

94448

RECD February 11, 1972

AT 11:21 O'CLOCK a.m.

RECORDED Feb. 11, 1972

HOLMES CO. Plat VOL 5 - PG. 118

FEE: \$ 2.00

Richard Kramer RECORDER

LITTLE SQUAW VALLEY  
LOT 13  
1/4TH QTR. TOWNSHIP  
KNOX TOWNSHIP  
HOLMES COUNTY, OHIO  
COMPLETED 9/9/ 1970

41  
O - PIN SET  
A - MIN. SET AT CORNER  
1/4" = 40' ROAD  
Scale 1" = 400'

|              |          |         |
|--------------|----------|---------|
| PX 1 TO PX 2 | S37°14'W | 187.4'  |
| 2-3          | S61°08'W | 205'    |
| 3-4          | N2°29'W  | 323.80' |
| 5-6          | N7°40'W  | 224.2'  |
| 6-7          | N13°31'E | 251.0'  |
| 7-4          | N22°55'W | 226.9'  |
| 4-8          | N67°39'E | 204.3'  |
| 8-9          | N12°07'E | 251.70' |
| 9-10         | N20°58'W | 768.8'  |
| 10-11        | N41°41'E | 115.9'  |
| 11-12        | N0°34'W  | 608.40' |

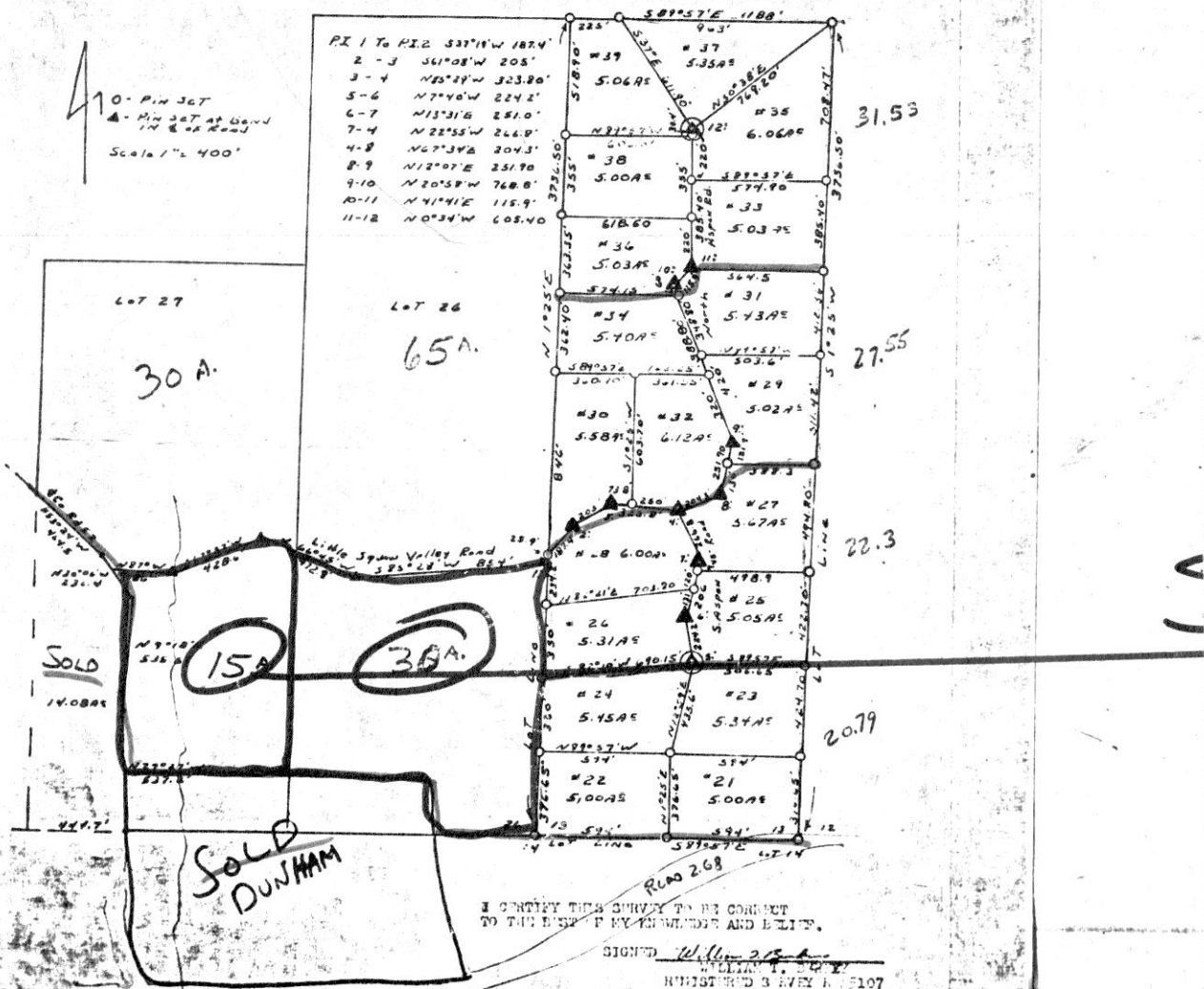

I CERTIFY THIS SURVEY TO BE CORRECT TO THE BEST OF MY KNOWLEDGE AND BELIEF.

SIGNED Richard Kramer  
REGISTERED SURVEYOR NO. 1107  
STATE OF OHIO

SRSST  
Lot 12



94478

REC'D: February 7, 1972

AT 2:48 O'CLOCK PM

RECORDED: February 8, 1972

HOLMES CO. Plat VOL. 5 PG. 118

FEE: 2.00

Richard Craven RECORDER

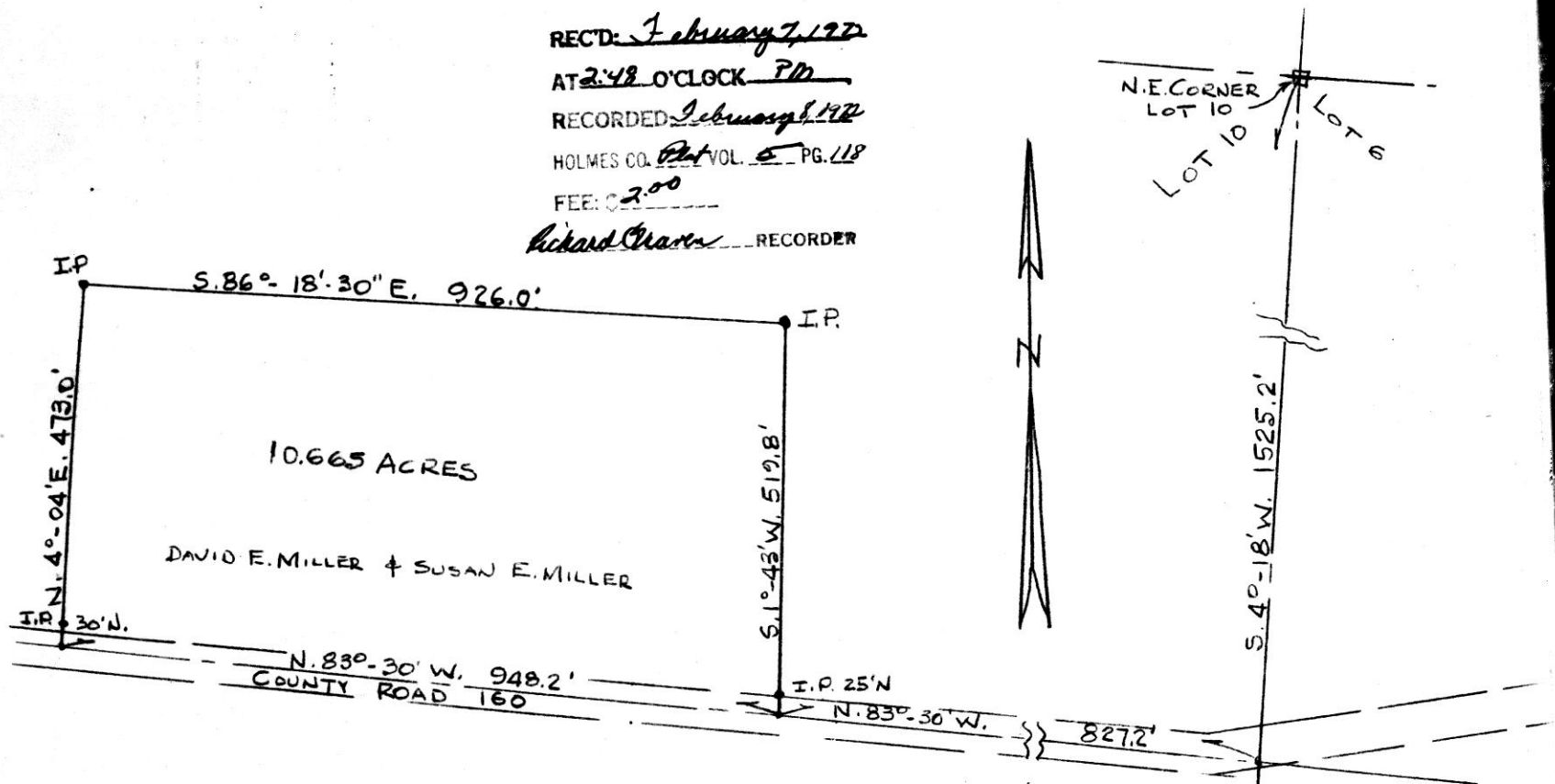

PLAT OF A SURVEY OF A PART OF  
 LOT 10, FOURTH QUARTER TOWNSHIP,  
 TOWNSHIP 10, RANGE 5, PAINT TOWNSHIP, HOLMES  
 COUNTY, OHIO

SCALE - 1" = 200' ~ JAN. 8, 1972 ~ R.H. HUNSINGER, #3685  
 REGISTERED SURVEYOR



John  
 DR 161/544



94569

REC'D: February 18, 1972 Post

AT 11:07 O'CLOCK AM

N.E. Cor SEC 24

RECORDED: Feb. 22, 1972

HOLMES CO. PLAT VOL. 5 PG. 118

FEE: \$ 2.00

Richard Brown RECORDER



N-23°14'E  
207.85'

N-23°53'-20"W  
72.87'

N-19°46'-W  
184.61'

⊕ ROAD AS BEING USED

I.P.(SET)

I.P.(SET)

KATHLEEN L. CARPENTER

I.P.(SET)

7.5'  
7.5'  
15.0'

I.P.(SET)

1/2 QUARTER LINE

N-85°46'-W - 653.81'

I.P.(SET)

SEC. LINE

S.E. 1/4 OF N.E. 1/4 OF SEC 24

PT. OF N.E. 1/4 OF N.E. 1/4 SEC 24  
HARDY TOWNSHIP  
T-9, R-6  
HOLMES COUNTY, OHIO



EASEMENT SURVEY  
FOR FRANK R. BOBEY  
FOR INGRESS & EGRESS TO  
S.E. 1/4 OF N.E. 1/4 OF SEC 24  
HARDY Twp.  
SCALE: 1/4" = 100 FT.  
DR. BY W. A. F. - 12-20-71

X