

94243

REC'D: January 19, 1972
AT 4:03 O'CLOCK PM
RECORDED: January 19, 1972
HOLMES CO. Vol. 5 PG. 143
FEE: \$ 2.77

Richard Grant RECORDER

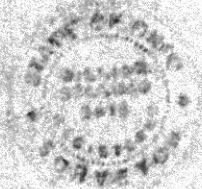

Odell Lake Youth Camp

N
MAP
SHOWING LOCATION
OF A PARCEL OF LAND
DEEDED BY
MORTON REED
TO
O'DELL LAKE YOUTH CAMP
IN

Section 25, Township 20, Range 15
Washington Township, Holmes County
Ohio

Scale 1" = 100 ft.

July 1971

Drawn from
a survey by

William Sehnert
Reg. Sur. No. 3915



Morton Reed

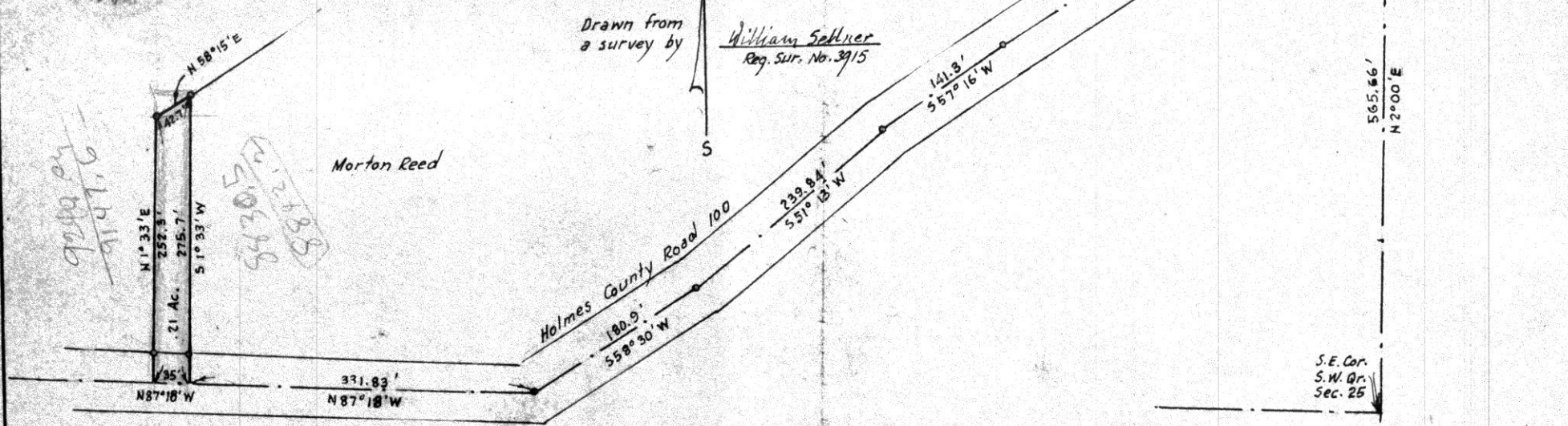

Handwritten notes: 9910.02, 21.15, 275.7', 5830.5', 9842.2'

S.E. Cor.
S.W. Qr.
Sec. 25

15 1/2" x 9"
15 1/2" x 9"

3240 Shelly Blvd.
Wooster, Ohio 44691

Land Surveying
Telephone 345-7785



WM. TERRY BURKEY SURVEYING

WIDENER TO WIDENER SURVEY
N. W. QUARTER SECTION 19
TOWNSHIP 17 RANGE 14
KNOX TOWNSHIP
HOLMES COUNTY, OHIO
COMPLETED JUNE 26, 1971

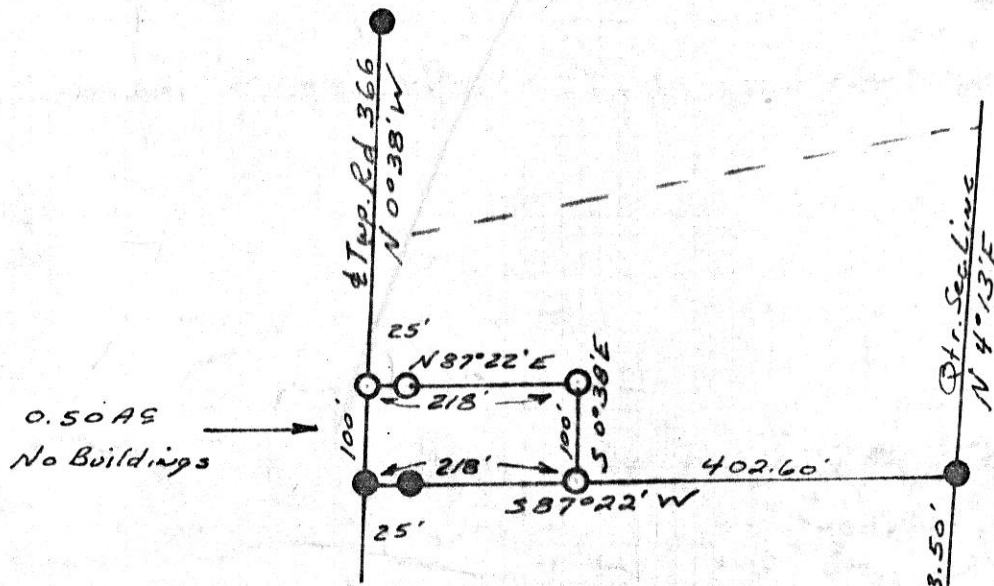

INDEXED 94255

REC'D: January 11, 1972
AT 4:01 O'CLOCK P. M.
RECORDED: Jan. 12, 1972
HOLMES CO. PLAT VOL. 5 PG. 113
FEE: \$ 2.00

Richard Graves RECORDED

S. E. C. 19
N. W. Qtr.
Sec. 19
T. 17 R. 14
Knox Twp
Holmes Co., O

I CERTIFY THIS SURVEY MADE FOR HERBERT WIDENER TO BE CORRECT TO THE BEST OF MY KNOWLEDGE AND BELIEF.

SIGNED William T. Burkey
WILLIAM T. BURKEY
REGISTERED SURVEYOR #5107
STATE OF OHIO

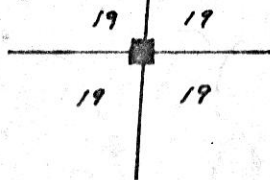

94925

REC'D: January 10, 1972

AT 10:18 O'CLOCK AM

RECORDED: January 10, 1972

HOLMES CO. PLAT VOL. 5 PG. 113

FEE: \$2.00

Richard Brown RECORDER

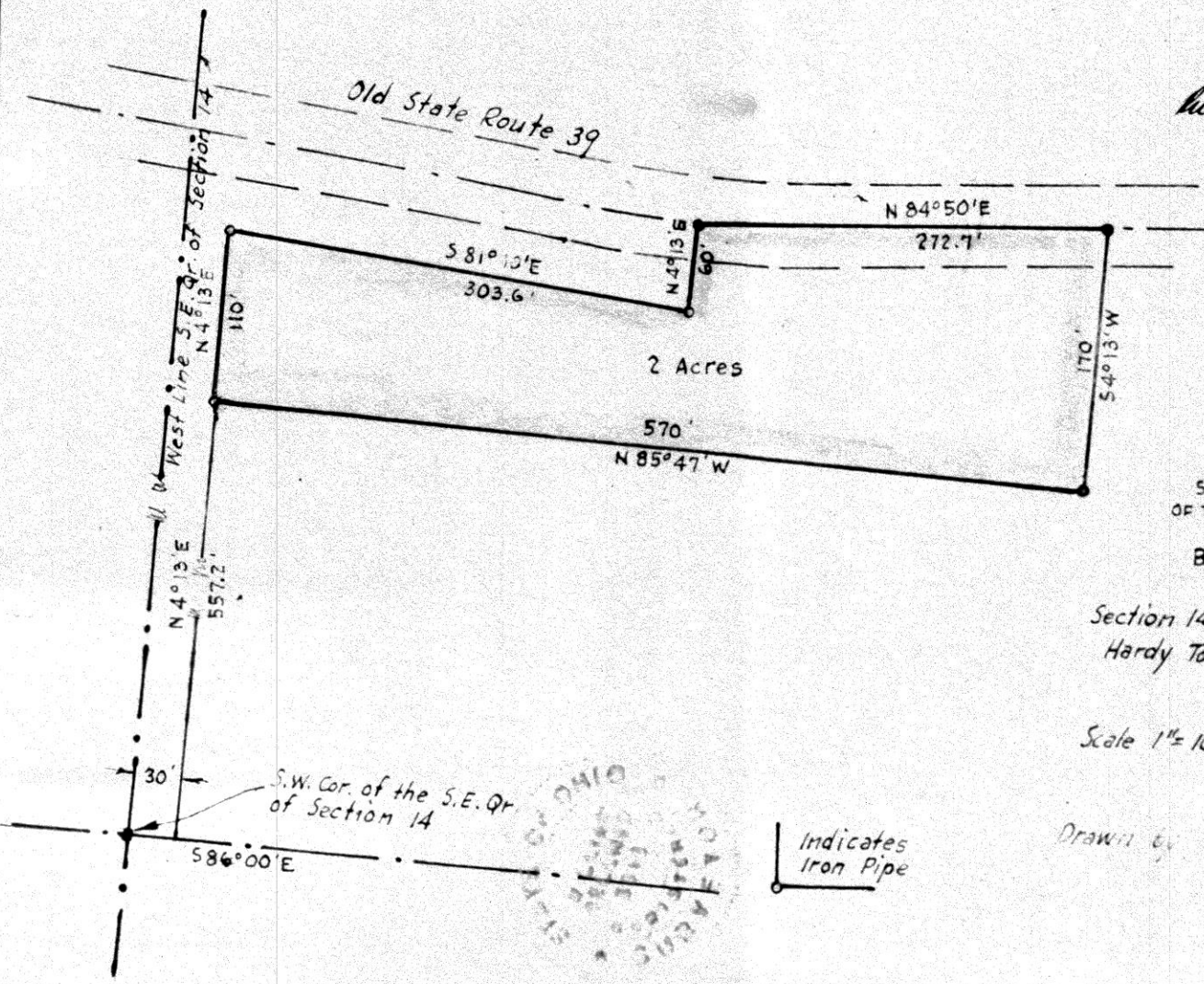

N

MAP
SHOWING LOCATION
OF THE PARCEL OF LAND
RETAINED BY
BEN J. MILLER
IN

Section 14, Township 9 Range 7
Hardy Township, Holmes County
Ohio

Scale 1" = 100 Ft.

Nov. 1963

Drawn by

William Sellner
Reg. Sur. No. 3915

Indicates
Iron Pipe

