

GOLDA TAYLOR et al

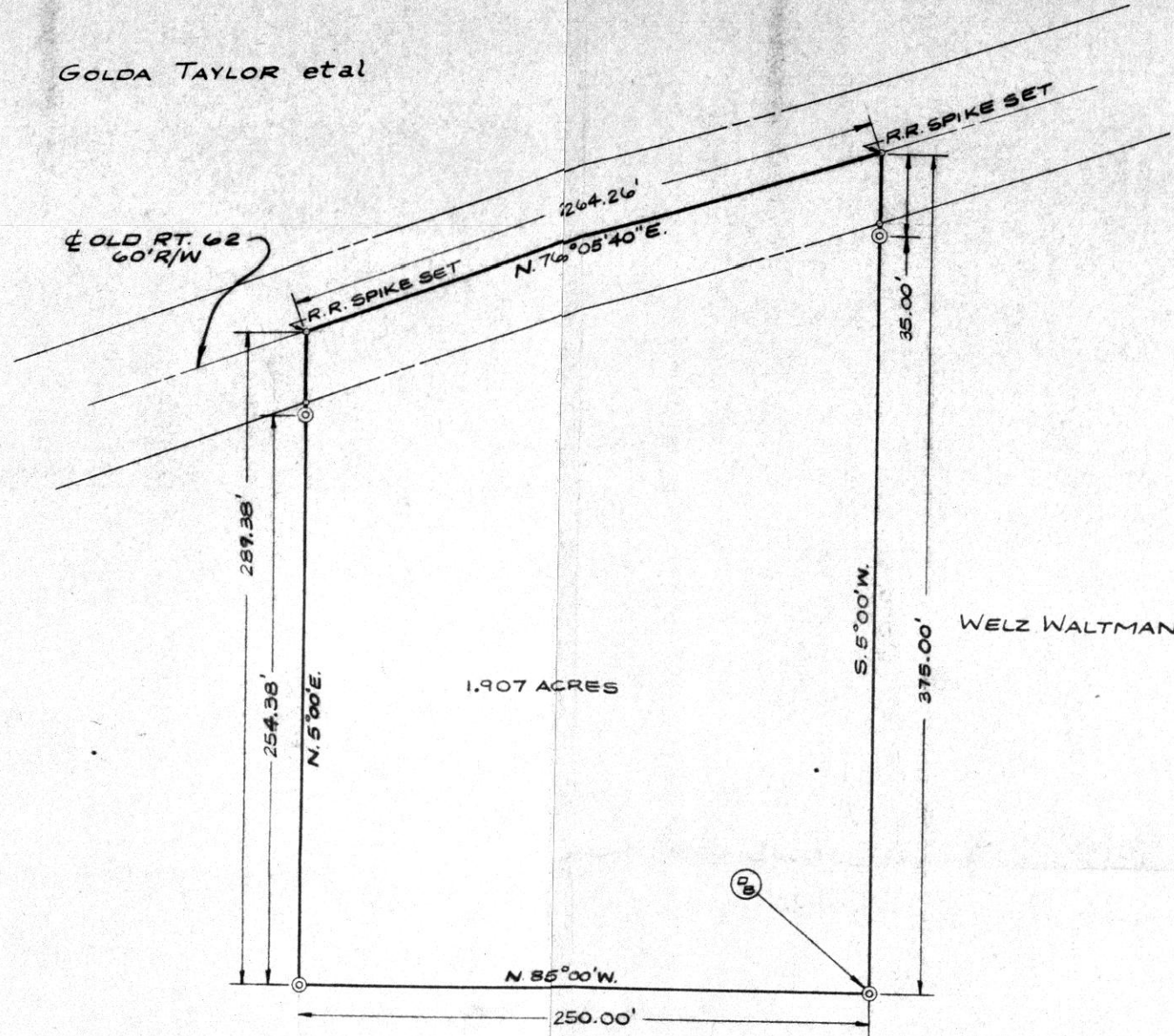

1.907 ACRES

WELZ WALTMAN et al



STATE OF OHIO  
 HOLMES COUNTY  
 KILLBUCK TOWNSHIP  
 SECTION 6  
 T. 8 N., R. 7 W.  
 U.S. MILITARY SURVEY

93951

REC'D: December 9, 1971  
 AT 2:53.0 O'CLOCK PM  
 RECORDED: Dec. 10, 1971  
 HOLMES CO. Plot VOL. 5 PG. 108  
 FEE: \$ 6.00  
Richard Weaver RECORDER

GOLDA TAYLOR et al

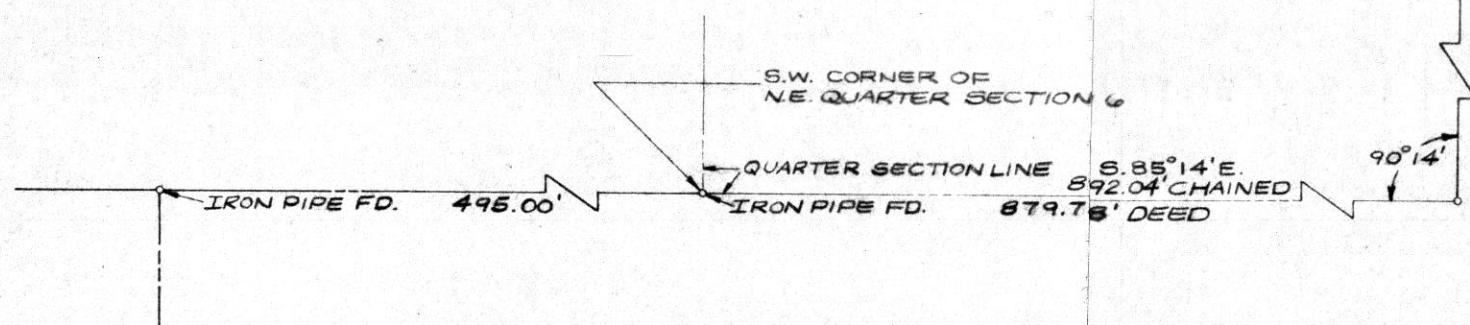

LILLIAN CANTLEBERRY et al

- ⊙ DEED BEGINNING
- ⊙ COPPERWELD ROD SET IN CONCRETE
- UNMARKED CORNER OR AS NOTED



OHIO POWER COMPANY	
PROPOSED KILLBUCK STATION SITE	
DRAWN M.W.L.	DATE 5-24-71
TRACED M.W.L.	SCALE 1"=50'
CHECKED D.H.S.	DRAWER CG-C11
APPROVED <u>H. J. Doughty</u>	
44503C	

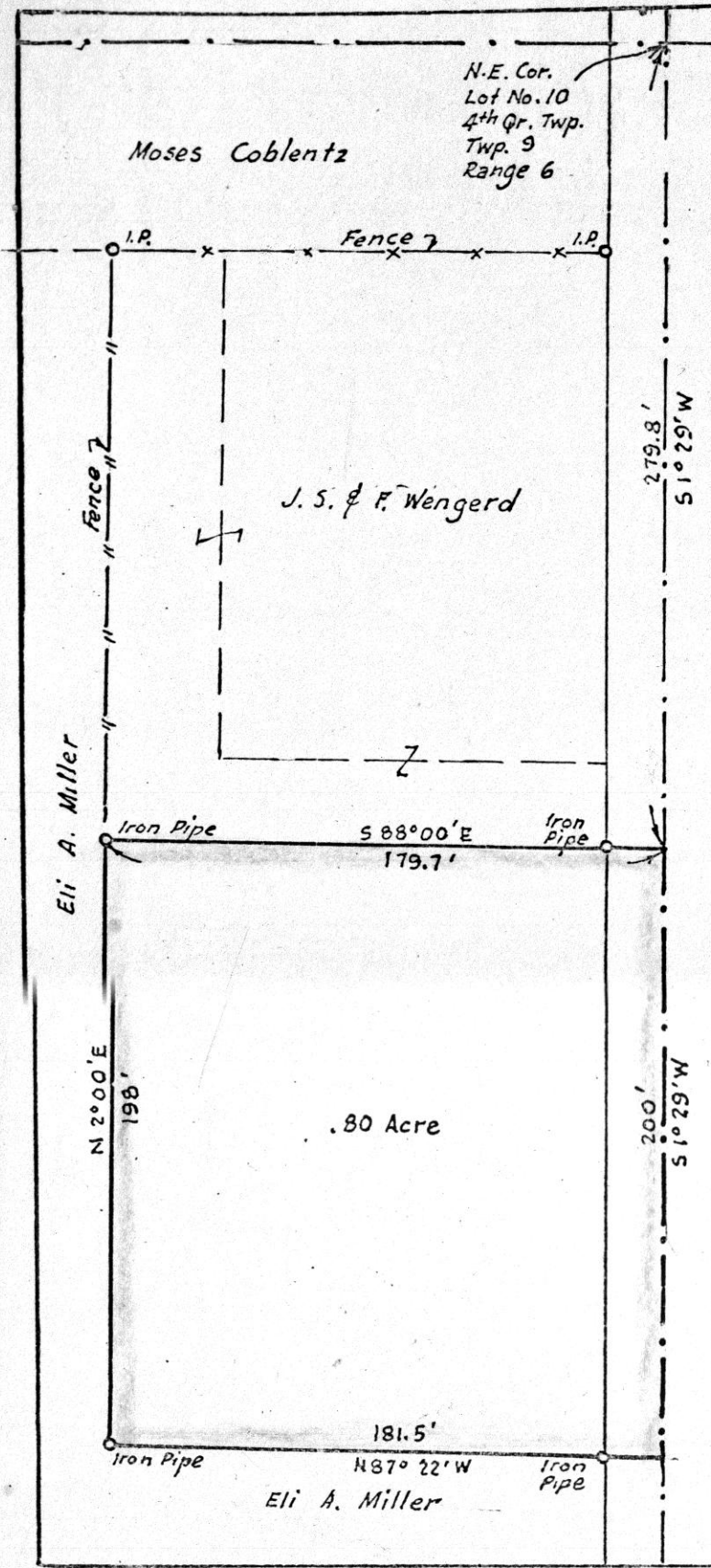

Noah Miller 93957



MAP  
SHOWING LOCATION  
OF A PARCEL OF LAND  
DEEDED BY  
ELI A. MILLER  
TO  
JACOB S. & FANNIE WENGERD  
IN  
Lot 10, 4<sup>th</sup> Qr. Twp., Twp. 9, Range 6  
Berlin Township, Holmes County  
Ohio

Scale 1" = 50 ft. Nov. 1971

Drawn from  
a survey by  
William Sellner  
Reg. Sur. No. 3915

Rec'd. for record December 10 1971 at 11:33 o'clock AM  
Recorded December 10 1971 in Plat Vol. 5 Pg. 108  
Holmes County, Ohio Richard Christ Recorder Rec. #200

3240 Shelly Blvd.  
Wooster, Ohio 44691

Land Surveying  
Telephone 345-7785

# WM. TERRY BURKEY SURVEYING



TROYER TO NUSSBAUM SURVEY  
S. W. QUARTER SECTION 30  
TOWNSHIP 15 RANGE 11  
PAINT TOWNSHIP  
HOLMES COUNTY, OHIO  
COMPLETED SEPT. 4, 1971

93389

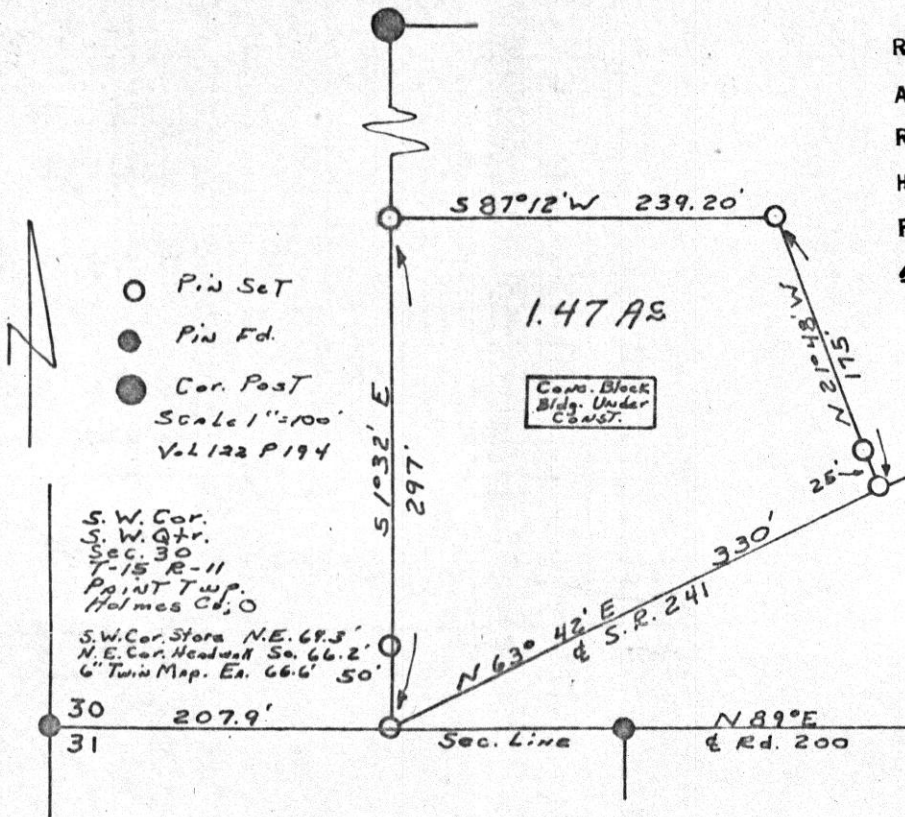

REC'D: December 15, 1971  
AT 1:19 O'CLOCK P.M.  
RECORDED: Dec. 16, 1971  
HOLMES CO. PLAT VOL. 5 PG. 108  
FEE: \$2.<sup>00</sup>  
Richard Straver RECORDER

I CERTIFY THIS SURVEY MADE FOR DAN D. TROYER AND HARVEY NUSSBAUM TO BE CORRECT TO THE BEST OF MY KNOWLEDGE AND BELIEF.

SIGNED William T. Burkmy  
WILLIAM T. BURKMY  
REGISTERED SURVEYOR #5107  
STATE OF OHIO