

RECD: December 9, 1971  
 AT 2:33 O'CLOCK PM  
 RE ORDED: Dec. 10, 1971  
 HOLMES CO. Plat Vol 5 Pg 107  
 FEE: \$2.00  
Richard C. Miller

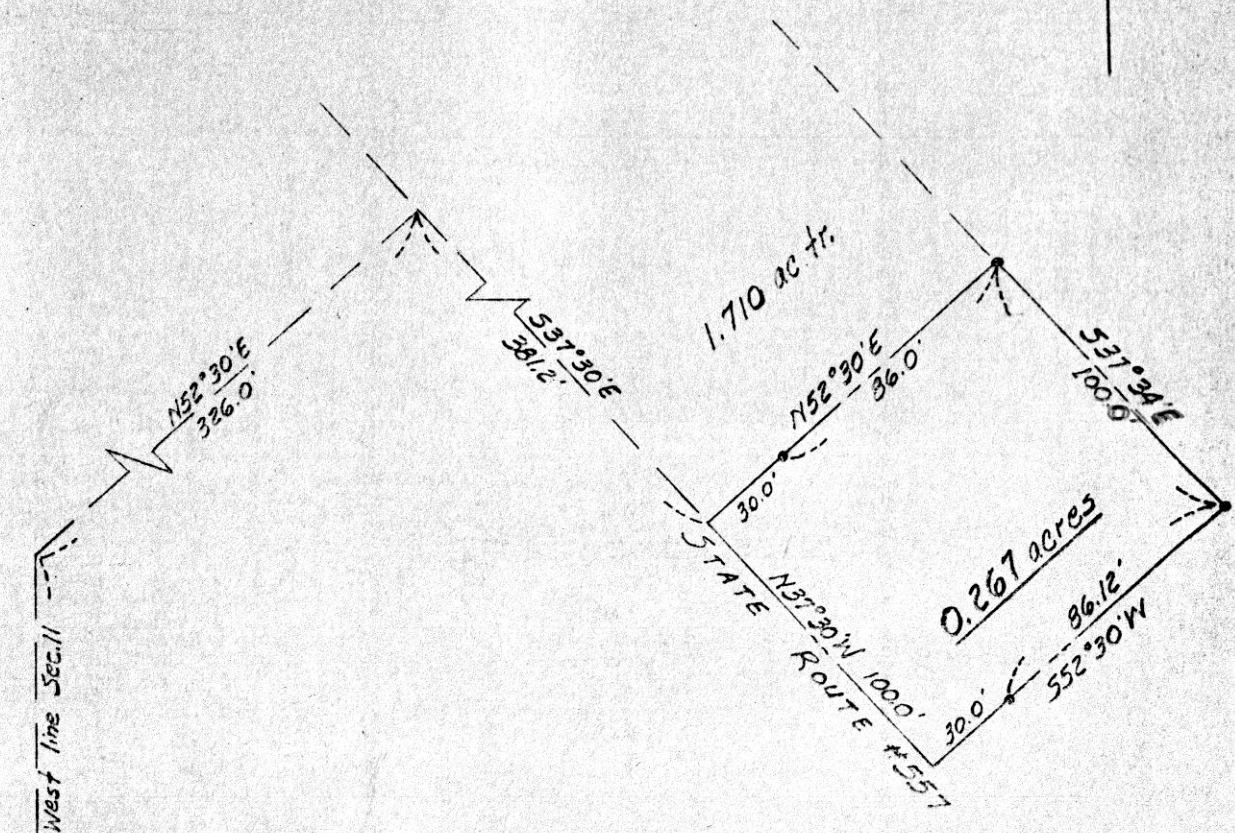

Note: There are no buildings on subject tract.

MISKIMEN SURVEYING  
 306 SOUTH BROADWAY  
 NEW PHILADELPHIA, OHIO  
 Plat of Survey for

MOSE C. MILLER

Located in the N.W. Qr. of Sec. 11, T-8  
R-5, Clark Twp., Holmes County  
Pt. of a 33.95 ac. tr. (Vol. 149 P. 592)

Scale: 1 in. = 50 ft. Date Nov. 8, 1971  
 • ~ denotes Iron Pin

CERTIFICATE OF SURVEYOR

I, the undersigned, hereby certify that this map is true and correct.

Charles R. Good  
 Registered Surveyor No. 5521

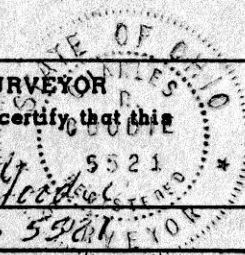

→ Mose C. Miller

3240 Shelly Blvd.  
Wooster, Ohio 44691

Land Surveying  
Telephone 345-7785



# WM. TERRY BURKEY SURVEYING

KEIM TO WEAVER SURVEY  
S. E. QTR. SECTION 34  
TOWNSHIP 15 RANGE 12  
SALT CREEK TOWNSHIP  
HOLMES COUNTY, OHIO  
COMPLETED 11/20/1971

93974

REC'D: December 14, 1971

AT 9:25 O'CLOCK a.m.

RECORDED: Dec. 14, 1971

HOLMES CO. PLAT VOL. 5 PG. 107

FEE: \$ 2.00

William T. Burkey RECORDER

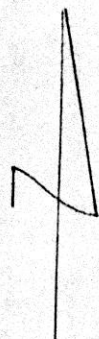
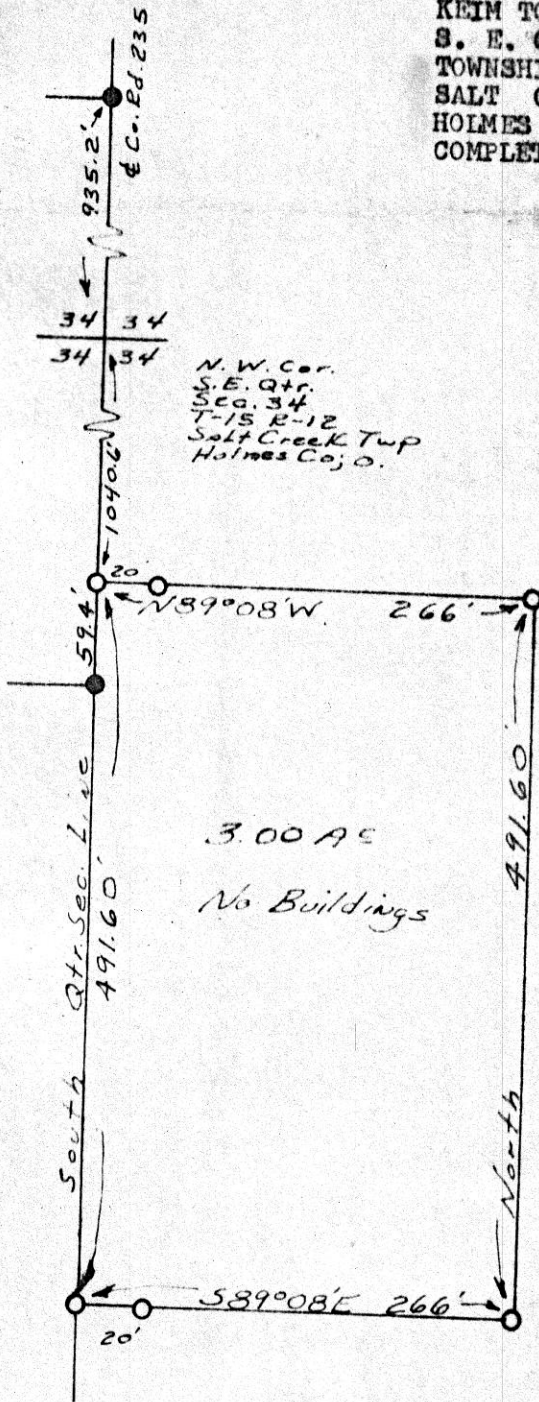

○ Pin Set

● Pin Fd.

Scale 1" = 100'

I CERTIFY THIS SURVEY MADE FOR ANDY M. KEIM TO PAUL WEAVER TO BE CORRECT TO THE BEST OF MY KNOWLEDGE AND BELIEF.

SIGNED William T. Burkey  
WILLIAM T. BURKEY  
REGISTERED SURVEYOR #5107  
STATE OF OHIO

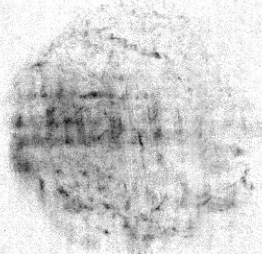

LARRY D, YODER SURVEY  
 N. W. QUARTER SEC. 12  
 TOWNSHIP 8 RANGE 7  
 MECHANIC TOWNSHIP  
 HOLMES COUNTY, OHIO  
 COMPLETED 12/4/1971

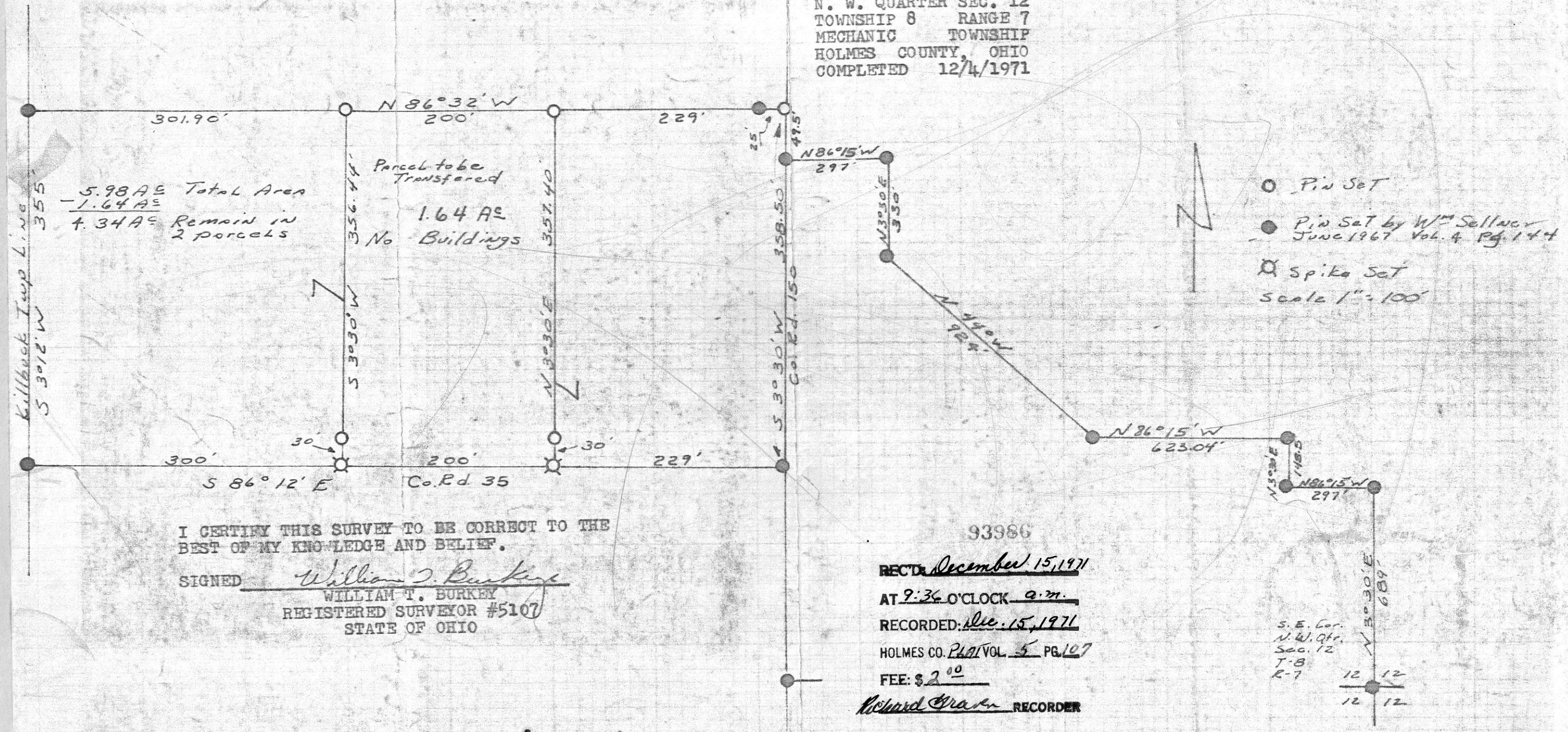

I CERTIFY THIS SURVEY TO BE CORRECT TO THE BEST OF MY KNOWLEDGE AND BELIEF.  
 SIGNED William T. Burkey  
 WILLIAM T. BURKEY  
 REGISTERED SURVEYOR #5107  
 STATE OF OHIO

X