

14 3/4" x 10"

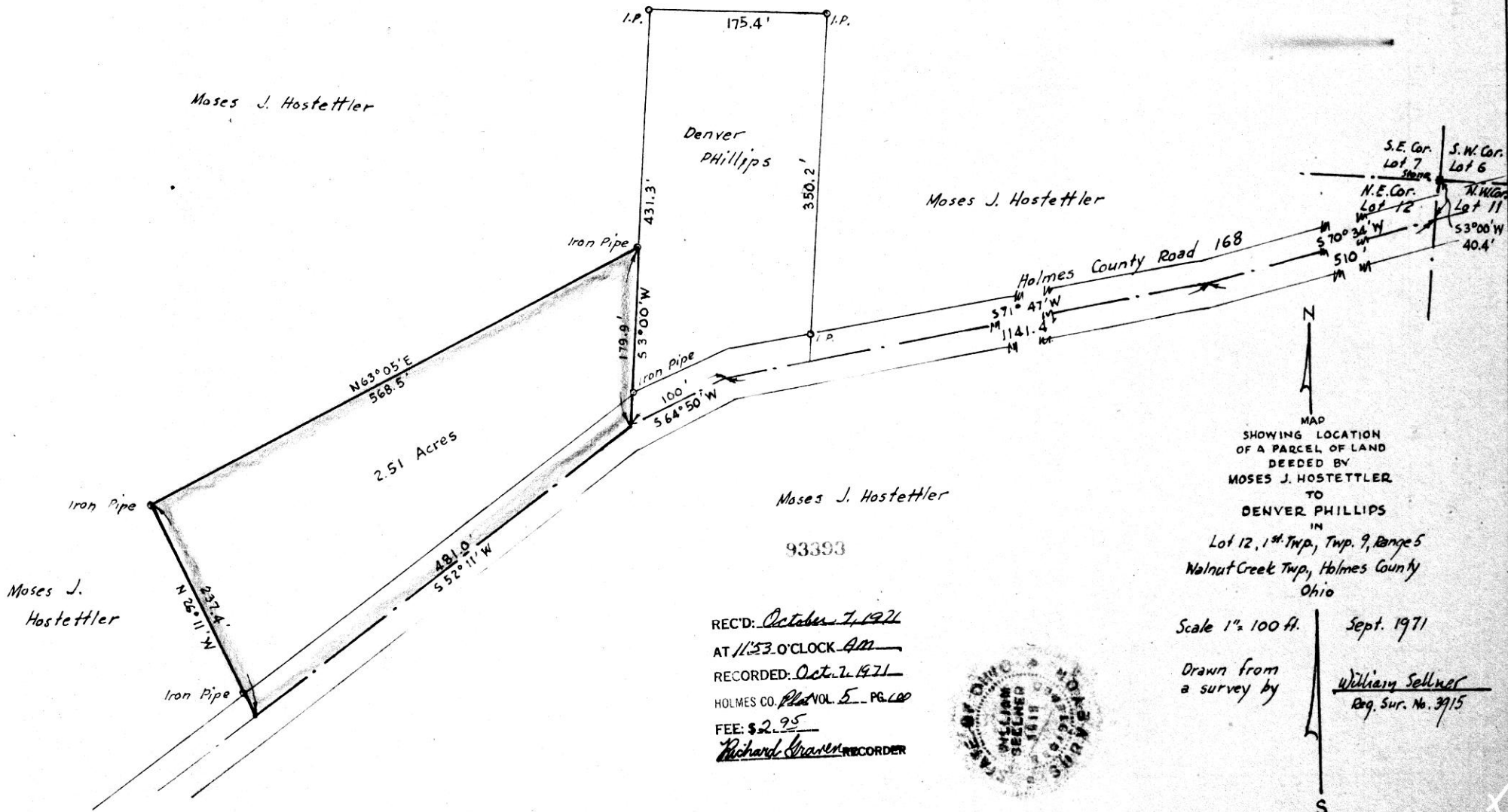

Moses J. Hostettler

Denver  
Phillips

Moses J. Hostettler

2.51 Acres

Holmes County Road 168

MAP  
SHOWING LOCATION  
OF A PARCEL OF LAND  
DEEDED BY  
MOSES J. HOSTETTLER  
TO  
DENVER PHILLIPS

IN  
Lot 12, 1<sup>st</sup> Twp, Twp. 9, Range 5  
Walnut Creek Twp, Holmes County  
Ohio

Moses J. Hostettler

93393

Scale 1" = 100 ft.

Sept. 1971

Drawn from  
a survey by

William Sellner  
Reg. Sur. No. 3915

REC'D: October 7, 1971  
AT 11:53.0 O'CLOCK AM  
RECORDED: Oct. 7, 1971  
HOLMES CO. PLAT VOL. 5 PG. 100  
FEE: \$2.95  
Richard Straven RECORDER



3240 Shelly Blvd.  
Wesley, Ohio 44691

FRYBURG PAROCHIAL SCHOOL  
S. E. QUARTER SECTION 9  
TOWNSHIP 14 RANGE 12  
SALT CREEK TOWNSHIP  
HOLMES COUNTY, OHIO  
COMPLETED JUNE 5, 1971

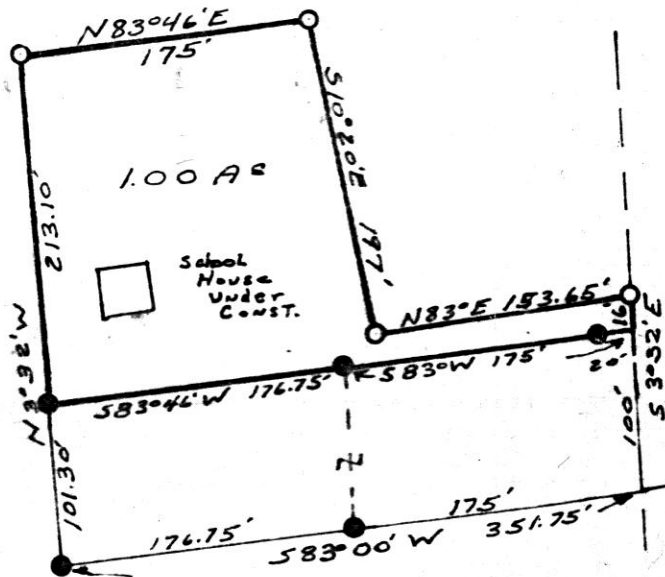

○ Pin Set  
● Pin Fd  
See Deed  
V-145 P-113  
Scale 1"=100'

N.E. Cor.  
S.E. Qtr.  
Sec. 9  
T-14 R-12

WM. TERRY BURNEY SURVEYING

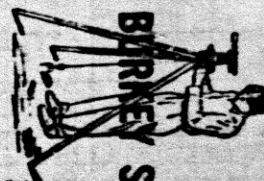

93548

REC'D: October 26, 1971  
AT 1:47 O'CLOCK PM  
RECORDED: Oct. 27, 1971  
HOLMES CO. PLAT VOL. 5 PG. 100  
FEE: \$2.00  
Richard Grass RECORDER

I CERTIFY THIS SURVEY TO BE CORRECT  
TO THE BEST OF MY KNOWLEDGE AND BELIEF.

SIGNED William T. Burkey Fryburg,  
WILLIAM T. BURKEY  
REGISTERED SURVEYOR #5107  
STATE OF OHIO



Land Surveying  
Telephone 345-7785

93450

REC'D: October 15, 1971

AT 1:46 O'CLOCK P.M.

RECORDED: Oct. 15, 1971

HOLMES CO. PLAT VOL. 5 PG. 100

FEE: \$ 2.00

Richard Craven

RECORDER

RICHLAND TOWNSHIP

N.E. QTR. SEC. 10

TWP 8 RANGE 9

HOLMES COUNTY

OHIO

SEPT. 1971

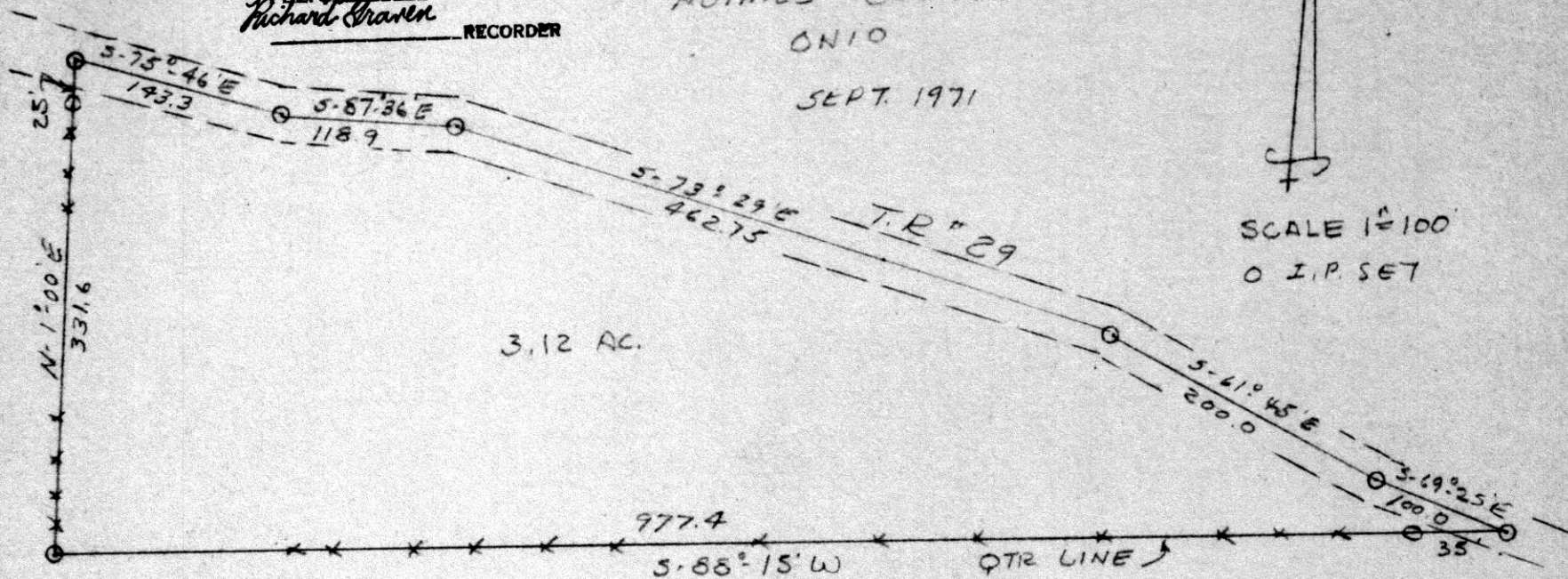

SCALE 1" = 100'  
O I.P. SET

S.W. COR. EAST 1/2  
N.E. QTR. SEC. 10  
T-8 R-9

3.12 AC.

I CERTIFY THIS SURVEY TO BE CORRECT  
TO THE BEST OF MY KNOWLEDGE.

Clyde E. Purdy  
CLYDE E. PURDY RS#4900

10 x 16

93498

RECTD: October 21, 1971  
AT 11:30 O'CLOCK A.M.  
RECORDED: Oct. 21, 1971  
HOLMES CO. PLAT VOL. 5 PG. 100  
FEE: \$ 3.20  
Richard Craven RECORDER

MAP  
SHOWING LOCATION  
OF A PARCEL OF LAND  
ON THE SOUTH SIDE  
OF  
TOWNSHIP ROAD 404  
IN

Section 8, Township 8, Range 9  
Richland Township, Holmes County  
Ohio

Scale 1" = 200 ft.

Sept. 1971

Marion S. Crider

Drawn from  
a survey by

William Sellner  
Reg. Sur. No. 3915

Marion S. Crider

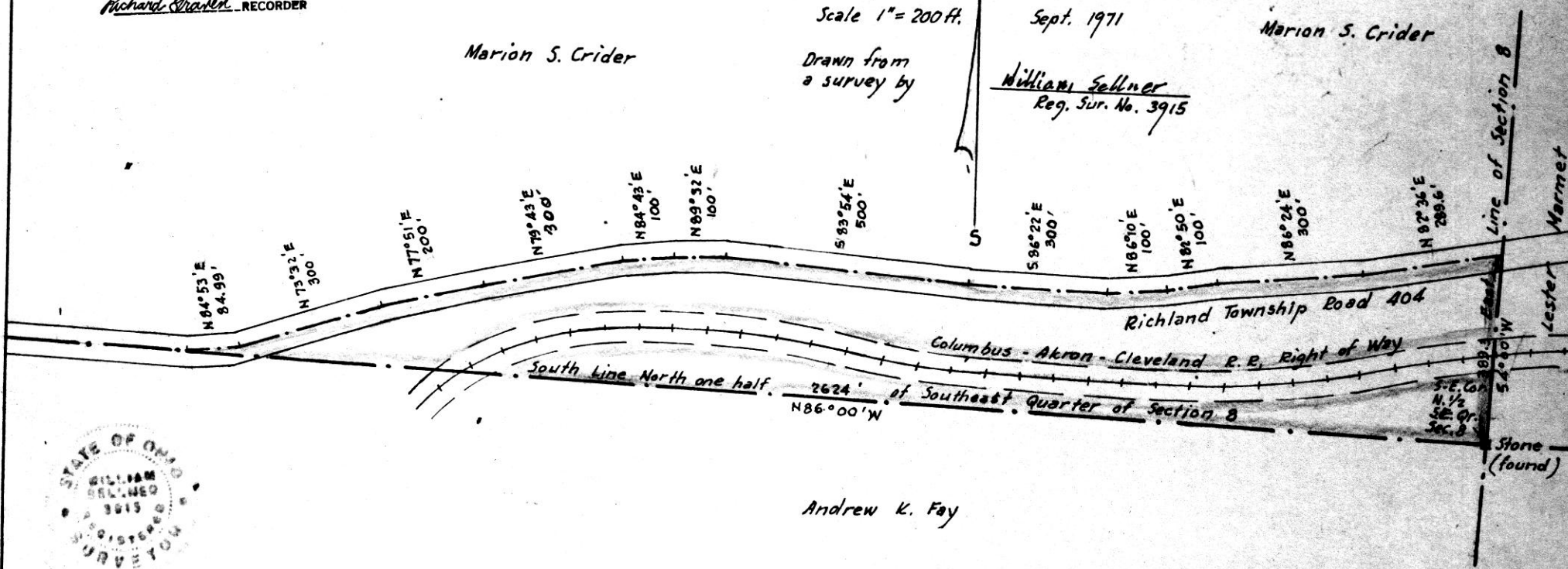

Andrew K. Fay

