

North Line Lot 4 N89°48'10"E 2637.5'

Salt Creek Twp.

Stone

Berlin Twp.

Lot 4

Lot 3

100.02 Acres

West Line Lot 4 N1°10'W 1648.3'

51°28'E 1649.5' East Line Lot 4

Iron Pin

2628.14'

S89°48'10"W 2646.2'

Iron Pin 18.06'

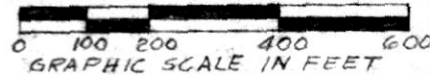

93283

RECORDED September 27, 1971

AT 2:30 O'CLOCK P.M.

RECORDED September 28, 1971

HOLMES COLL. VOL. 5 PG. 27

FEE: \$ 3.66

Richard G. ... RECORDER

PLAT OF SURVEY OF 100.02 ACRE TRACT
SITUATED IN BERLIN TWP., HOLMES COUNTY AND
STATE OF OHIO. KNOWN AS PART OF LOT 4,
TWP. 9 NORTH, AND RANGE 6 WEST OF UNITED
STATES MILITARY DISTRICT.

Robert L. Kasner, Registered Surveyor #5193

PAIN T TOWNSHIP
 PT. LOT * 6 4TH QTR. MILITARY LAND
 TWP. 10 R. 5
 HOLMES COUNTY
 OHIO
 AUG. 1971

Survey for OBED YODER

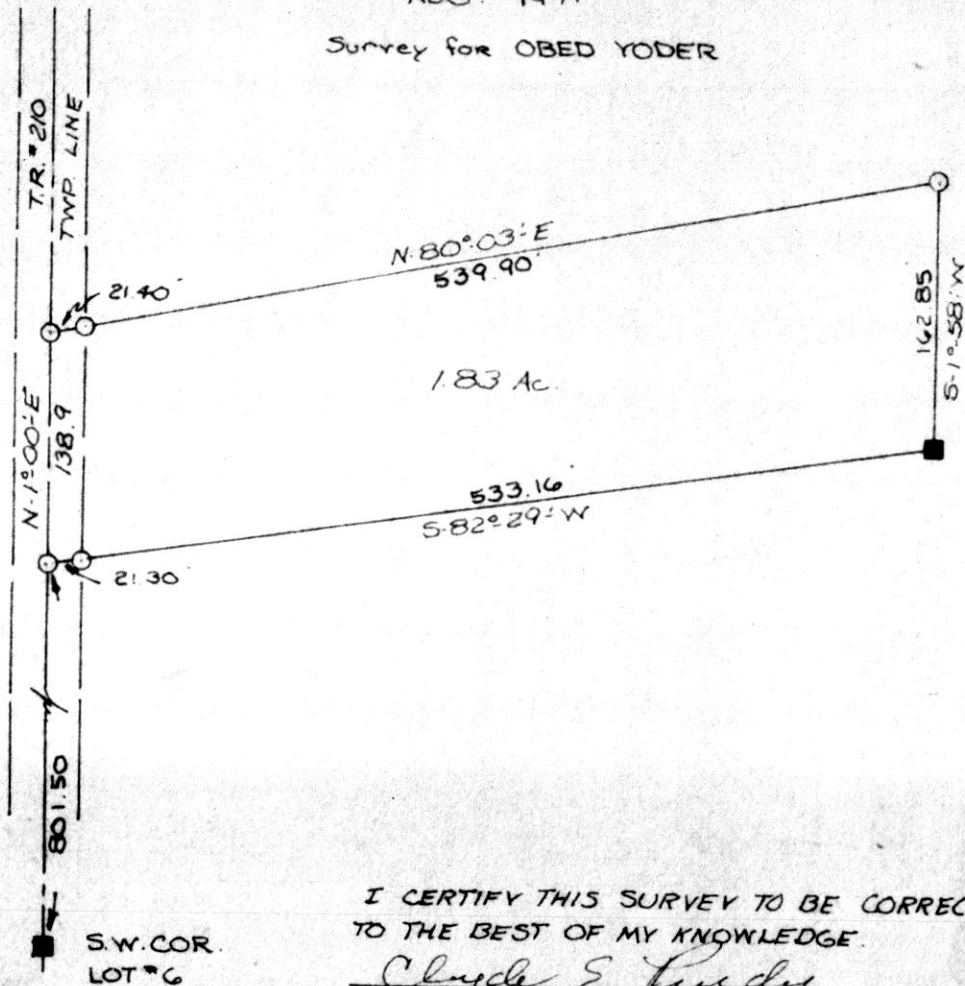

SCALE 1"=100'
 O I.P. SET
 ● I.P.F.D.
 ■ STONE F.D.

I CERTIFY THIS SURVEY TO BE CORRECT
 TO THE BEST OF MY KNOWLEDGE.

Clyde E. Purdy
 CLYDE E. PURDY R.S. * 4900

93292

REC'D: Sept. 27, 1971
 AT 8:20 O'CLOCK P.M.
 RECORDED: Sept 28, 1971
 HOLMES CO. PLAT VOL. 5 PG. 97
 FEE: \$ 2.00
Richard Crowder RECORDER

3240 Shelly Blvd.
Wooster, Ohio 44691

Land Surveying
Telephone 345-7785

WM. TERRY BURKEY SURVEYING



STEELE-DIDINGER SURVEY
LOT 25
FIRST QUARTER TOWNSHIP
TOWNSHIP 9 RANGE 8
MONROE TOWNSHIP
HOLMES COUNTY, OHIO
COMPLETED 9/25/1971

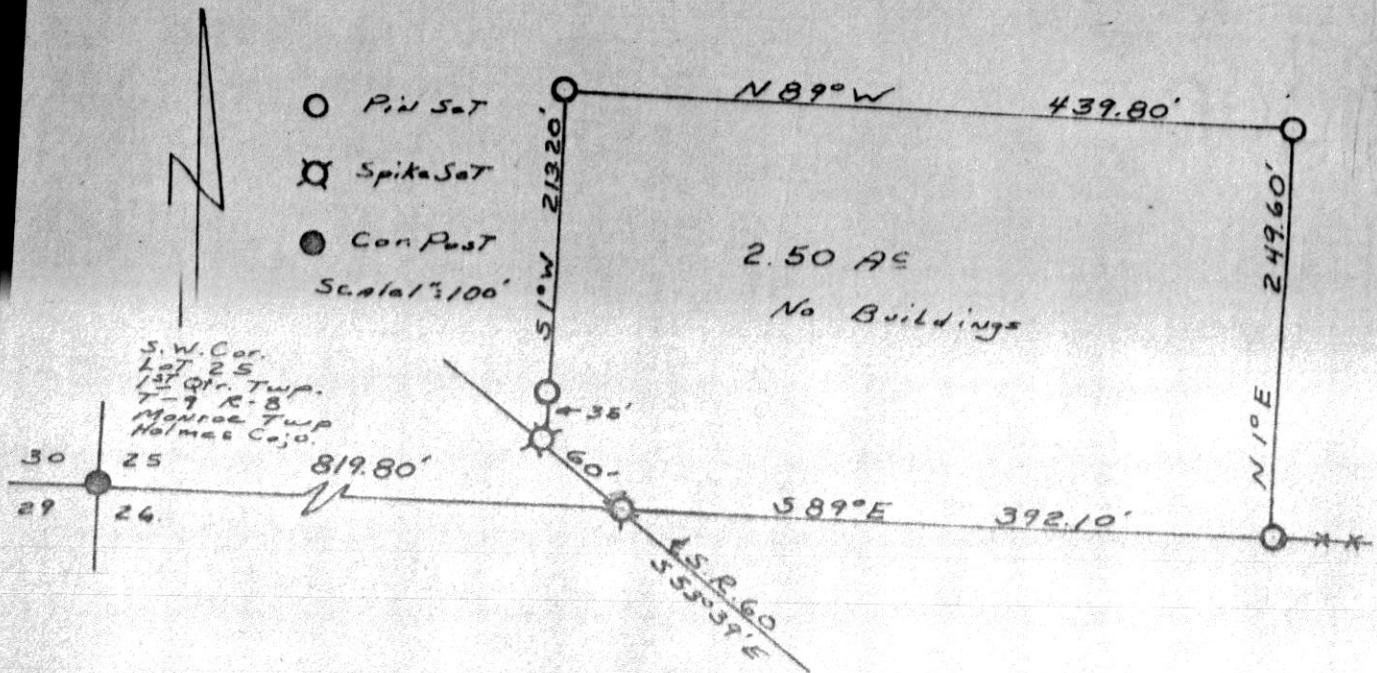

I CERTIFY THIS SURVEY TO BE CORRECT TO
THE BEST OF MY KNOWLEDGE AND BELIEF.

SIGNED William T. Burkey
WILLIAM T. BURKEY
REGISTERED SURVEYOR #5107
STATE OF OHIO

93331
RECD Sept. 30, 1971
AT 1:41 O'CLOCK P.M.
RECORDED Oct 1, 1971
HOLMES CO. PLAT VOL. 5 PG. 97
FEE: \$ 2.00
Richard Strawn RECORDER

JOS. J. & CORA MILLER

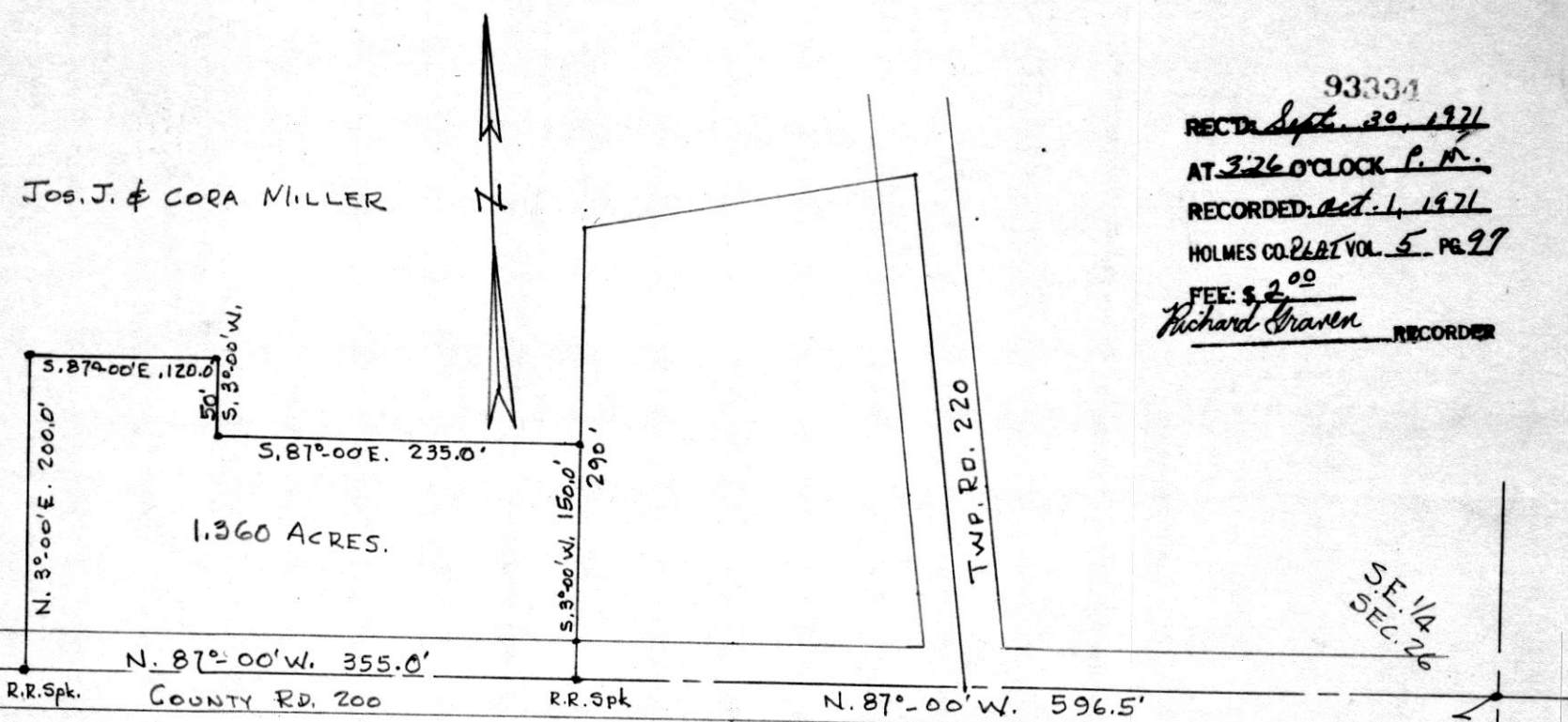

93334

RECTD: Sept. 30, 1971
AT 3:26 O'CLOCK P.M.
RECORDED: Oct. 1, 1971
HOLMES CO. PLAT VOL. 5 PG. 97
FEE: \$ 2.00
Richard Strawn RECORDER

S.E. 1/4
SEC. 26

PLAT OF A SURVEY OF A PART
OF THE SOUTHEAST QUARTER OF SECTION 26,
TOWNSHIP 15, RANGE 11, PAINT TOWNSHIP,
HOLMES COUNTY, OHIO
SCALE 1"=100'
AUG. 10, 1971
R.H. HUNSINGER, #3685, REGISTERED SURVEYOR

