

PLAT OF SURVEY  
 HAROLD D. MULLAT  
 Situated in Mechanic Township  
 County and State of Ohio  
 Known as part of SE Qtr. 51  
 Robert Lee Kearney  
 Registered Surveyor  
 7/29/66

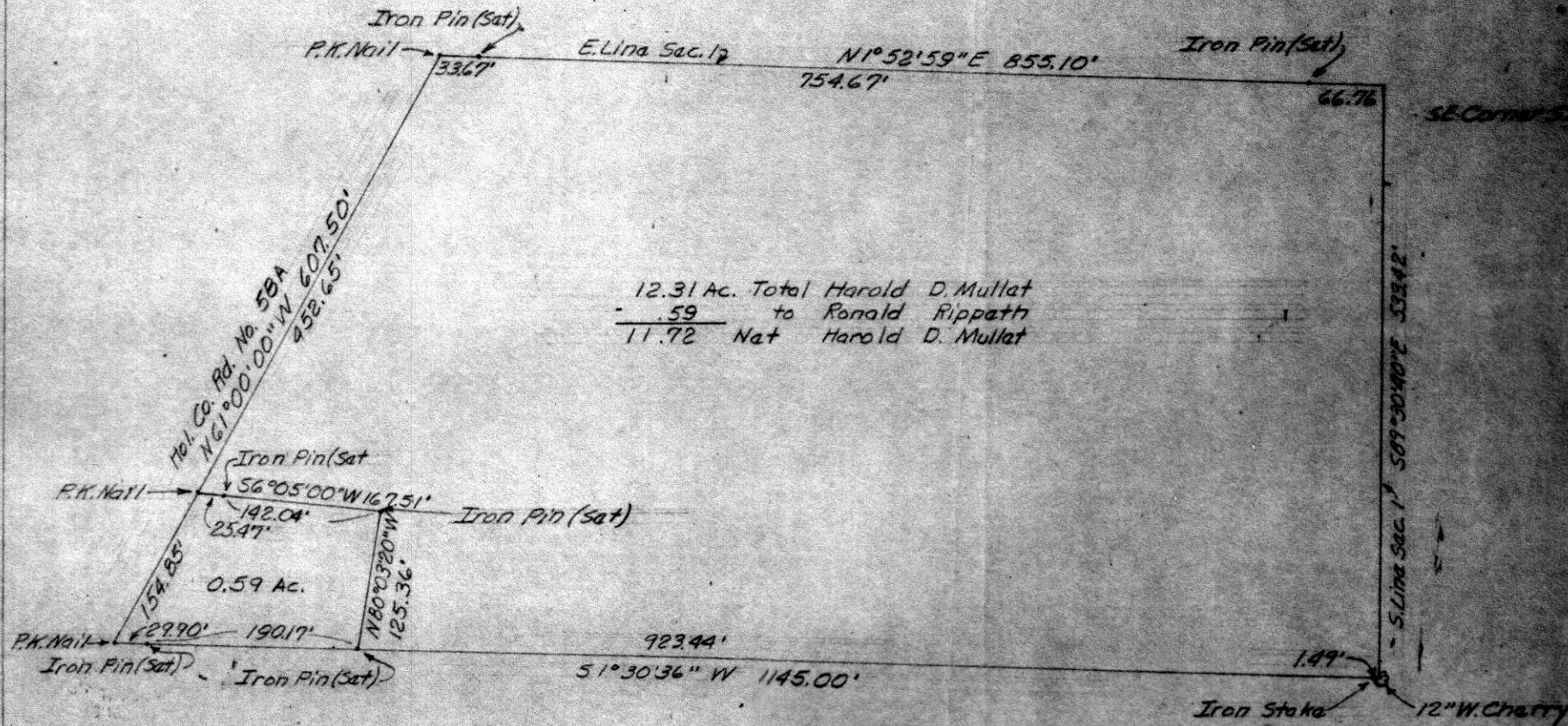

Scale: 1" = 100'



HOLMES COUNTY  
OHIO  
NOV. 1970

SURVEY FOR PAUL YOUNG

93226

RECT'D Sept. 20, 1971

AT 1:33 O'CLOCK PM

RECORDED Sept. 21, 1971

HOLMES CO. PLAT 5 PG. 25

FEE: \$ 2.00

Richard Brown RECORDER

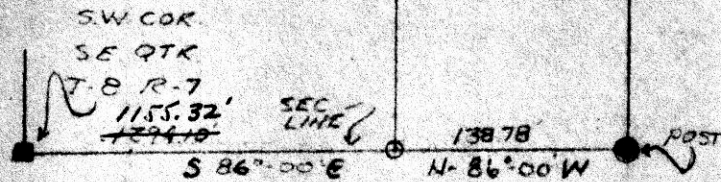

SCALE 1"=100'  
O.I.P. SET

I CERTIFY THIS SURVEY TO BE  
CORRECT TO THE BEST OF MY KNOWLEDGE.

Clyde E. Purdy  
Clyde E. Purdy RS "4900



N

MAP  
SHOWING LOCATION  
OF A PARCEL OF LAND  
DEEDED BY  
WAYNE HOSTETTLER

TO  
DAVID J. & JUDITH V. MEINKE  
IN

Section 16, Township 9, Range 4  
Walnut Creek Township, Holmes County  
Ohio

Scale 1" = 50 ft.

Drawn from  
a survey by

Sept. 1971

William Sellmer  
Reg. Sur. No. 3915

N.W. Cor.  
South Half  
N.W. Qr.  
Sec. 16  
554°44'E  
265.4'  
568°28'E  
979.3'

Township Road 444  
N68°28'W  
50'

N70°16'W  
105.8'

30 FT. DRIVE  
S10°11'E  
329.0'

Wayne Hostettler  
W. 11° N  
271.0'

1 Acre

Iron Pipe  
145.0'  
N88°49'E

Iron Pipe

Wayne Hostettler

Wayne Hostettler

93281

REC'D: Sept. 27, 1971

AT 2:15 O'CLOCK P.M.

RECORDED: Sept. 28, 1971

HOLMES CO. Plat VOL. 5 PG. 95

FEES: \$2.00

Richard Chasen RECORDER

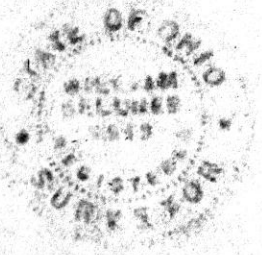

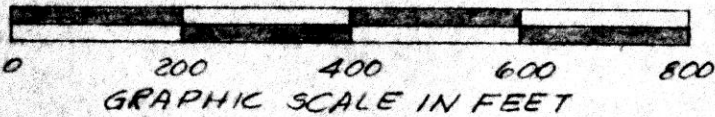
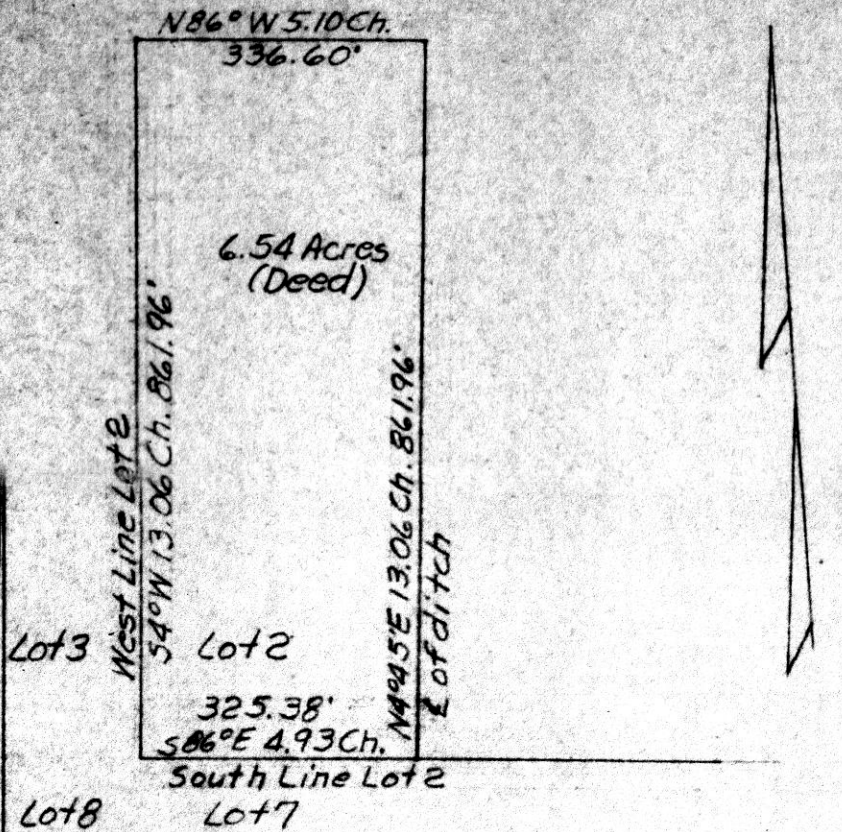

Joe, please add Vol. & Page

This plat is prepared from a deed and not based on a survey by the author.

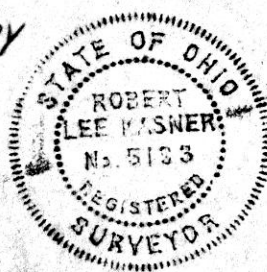

PLAT OF 6.54 ACRE TRACT  
 Situated in Berlin Township, Holmes County and State of Ohio, known as part of Lot 2, Twp 9 North and Range 6 West of United States Military District.  
 Robert L. Kasner  
 Registered Surveyor #5133

93287

REC'D: September 27, 1971  
 AT 2:56 O'CLOCK P.M.  
 RECORDED: September 28, 1971  
 HOLMES CO. Vol 5 PG 95  
 FEE: \$ 2.00

*Richard Crasner* RECORDER