

Holmes County Road 329

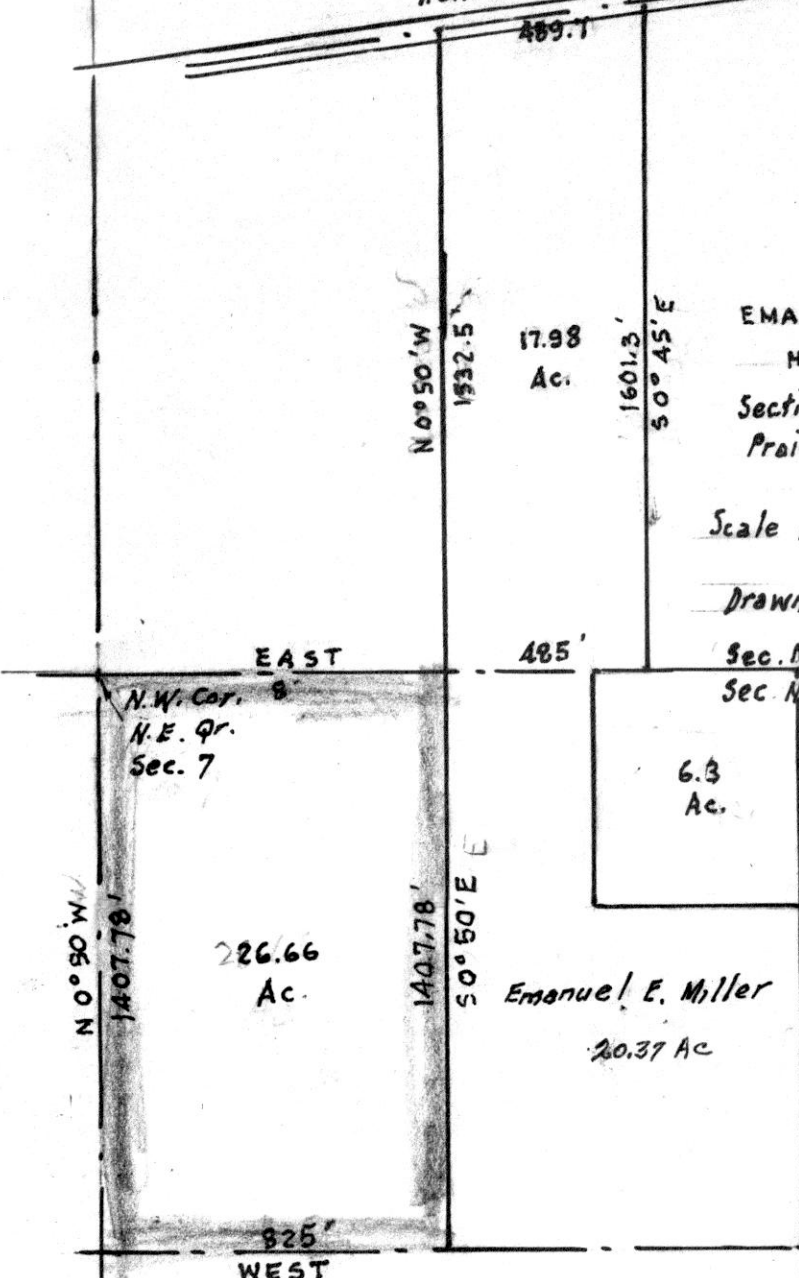

MAP
SHOWING LOCATION
OF A PARCEL OF LAND

DEEDED BY
EMANUEL E. & CLARA MILLER
TO
HENRY A. & SUSIE YODER

IN
Section 7, Township 13, Range 13
Prairie Township, Holmes County
Ohio

Scale 1" = 400 ft July 1970

Drawn by
Sec. No. 6
Sec. No. 7

William Sellmer
Reg. Sur. No.



Don Dittmar

93001

REC'D: August 19, 1971

AT 11:18 O'CLOCK A.M.

RECORDED: Aug. 19, 1971

HOLMES CO. PLAT VOL. 5, PG. 93

FEES \$2.00

Richard Krause RECORDER

92978

PLAT OF C.S. BROWN'S SUB-DIVISION OF INLOTS

Situated in the Village of Glanmont,
Holmes County, and State of Ohio.
Known as part of the Northwest Quarter
of Sec. 1, Twp. 8 North, and Range 9 West.
Surveyed by W. L. Raidenbach in 8/17/1926.
Recorded 8/27/1926 P.B. 1, Pg. 408

- * Iron Corners as per original.
- * Iron Pin Set during Survey 1971

REC'D: August 17, 1971
 AT 2:22 O'CLOCK P.M.
 RECORDED: Aug. 18, 1971
 HOLMES CO. VOL. 5, PG. 23
 FEE: \$2.52
 Richard Hines RECORDED

HARRINGTON STREET. 40' N 5° 15' E

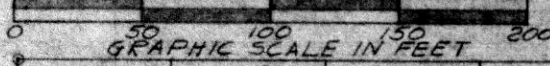
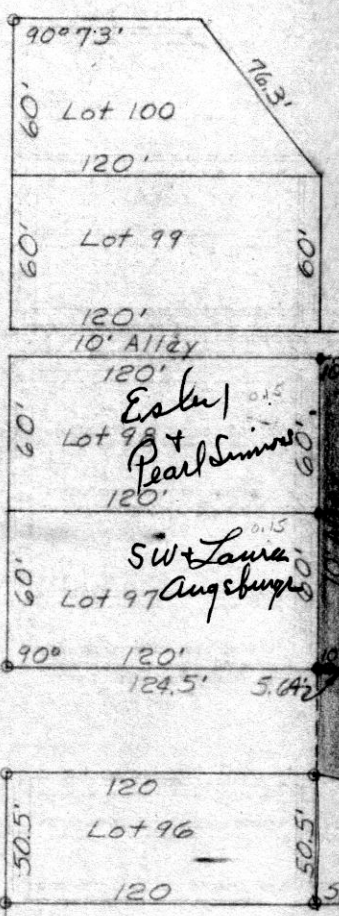

Land of Marquette Brown

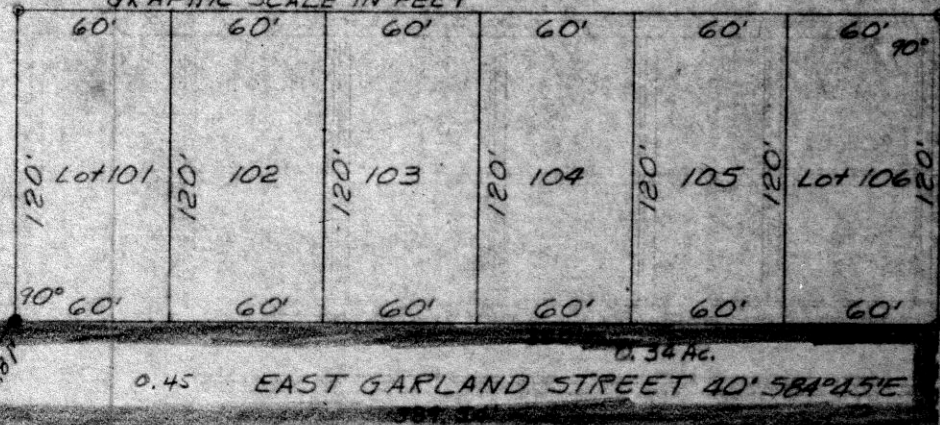

ORDINANCE #180 TO VACATE ALLEY AND STREET IN DEED VOL. 177 PAGE 659

Note: The shaded portion of the streets shown on this are those areas that a petition is being sought to close. It comprises an area of 20,779.47 sq. ft or 0.48 acres.

| "A" | "B" | "C" | |
|--------------|--------------|--------------|--------|
| 1200 Sq. Ft. | 1200 Sq. Ft. | 3590 Sq. Ft. | Land |
| 600 " | 600 " | 4576 " | Street |
| 1800 Sq. Ft. | 1800 Sq. Ft. | 8166 Sq. Ft. | Total |
| 0.04 Ac. | 0.04 Ac. | 0.19 Ac. | |

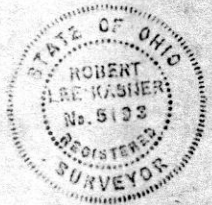
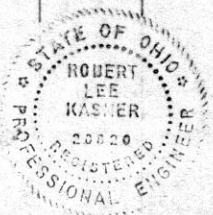

This plat prepared by Robert L. Kasner
Registered Surveyor #5193, Registered Engineer #28820

