

92538

RECT'D: June 24, 1911

AT 2:00 O'CLOCK P.M.

RECORDED: June 25, 1911

HOLMES CO. PLAT VOL. 5 PG. 26

FEE: \$ 2.⁰⁰

Robert L. Kasnar RECORDER

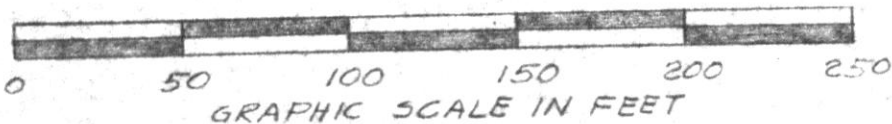
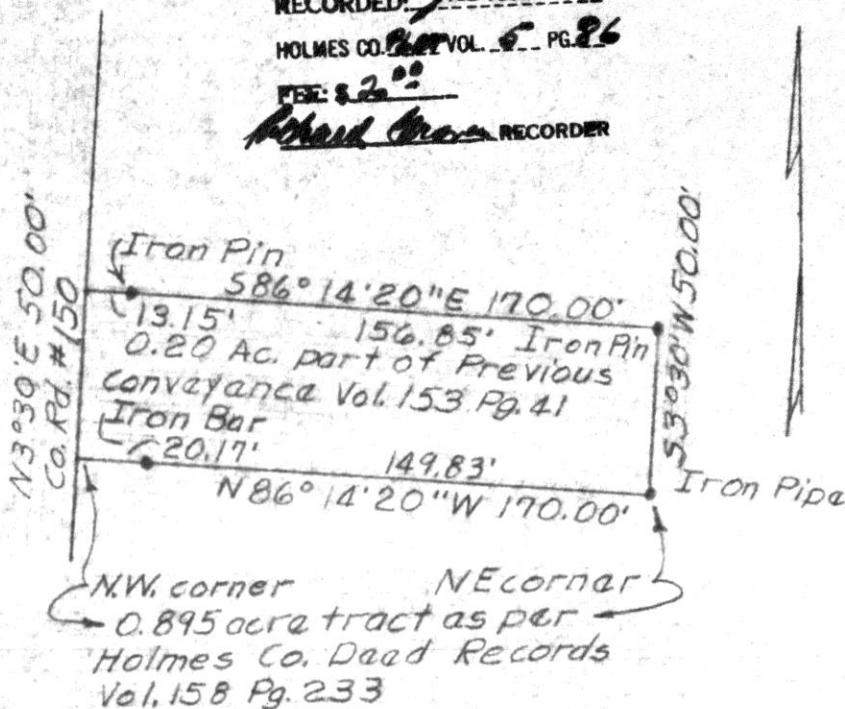

PLAT OF A SURVEY FOR
HAROLD NORRIS

situated in Mechanic
Township, County of Holmes,
and State of Ohio.
Known as part of the N. W.
Qtr. Sec. 12, T 8 North, and
Range 7 West.

Robert L. Kasnar
Registered Surveyor #5193

N.W. Cor. of the
S.W. Qr. of
Section 20

N89°00'E
775'

REC'D. July 6, 1971
AT 2:48 O'CLOCK P.M.
RECORDED July 7, 1971
HOLMES CO. REC. VOL. 5, PG. 86
FEE: \$ 2.00
Richard Blanton, RECORDER

92604

Walnut Creek
S 29°00'E
915.5'

Old State Route 39

N81°00'E 248'
S81°00'W 140'

Levi Shrock
2.33
Acres

N10°14'W
432.9'

S5°15'E
445.3'

N86°18'E
205'

160'

Albert Hershberger
1.51
Acres

N10°44'W
355.2'

S84°18'E
295.6'

160'

S65°40'W
194'

Willis Stutzman

Emanuel A. Miller

N

MAP
SHOWING LOCATION
OF
A PARCEL OF LAND
DEED BY
EMANUEL A. MILLER
TO
LEVI SHROCK
IN

Section 20, Township 9, Range 5
Walnut Creek Twp., Holmes County
Ohio

Scale 1"=200' June 1971

Drawn from
a survey by

William Sellner
Reg. Sur. No. 3915

Indicates
Iron Pipe

No Buildings

S

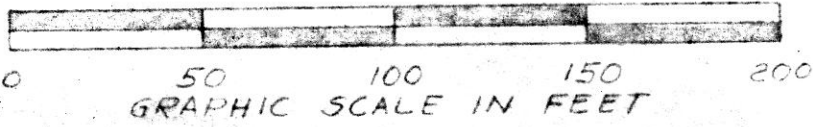

92583

REC'D: July 6, 1971
 AT 12:04 O'CLOCK P.M.
 RECORDED: July 6, 1971
 HOLMES CO. Plat VOL. 5 PG. 86
 FEE: \$ 2.00
Richard Brown RECORDER

Iron Pin (Set)

180.00' North

Previous Survey
Marker, Iron Bar

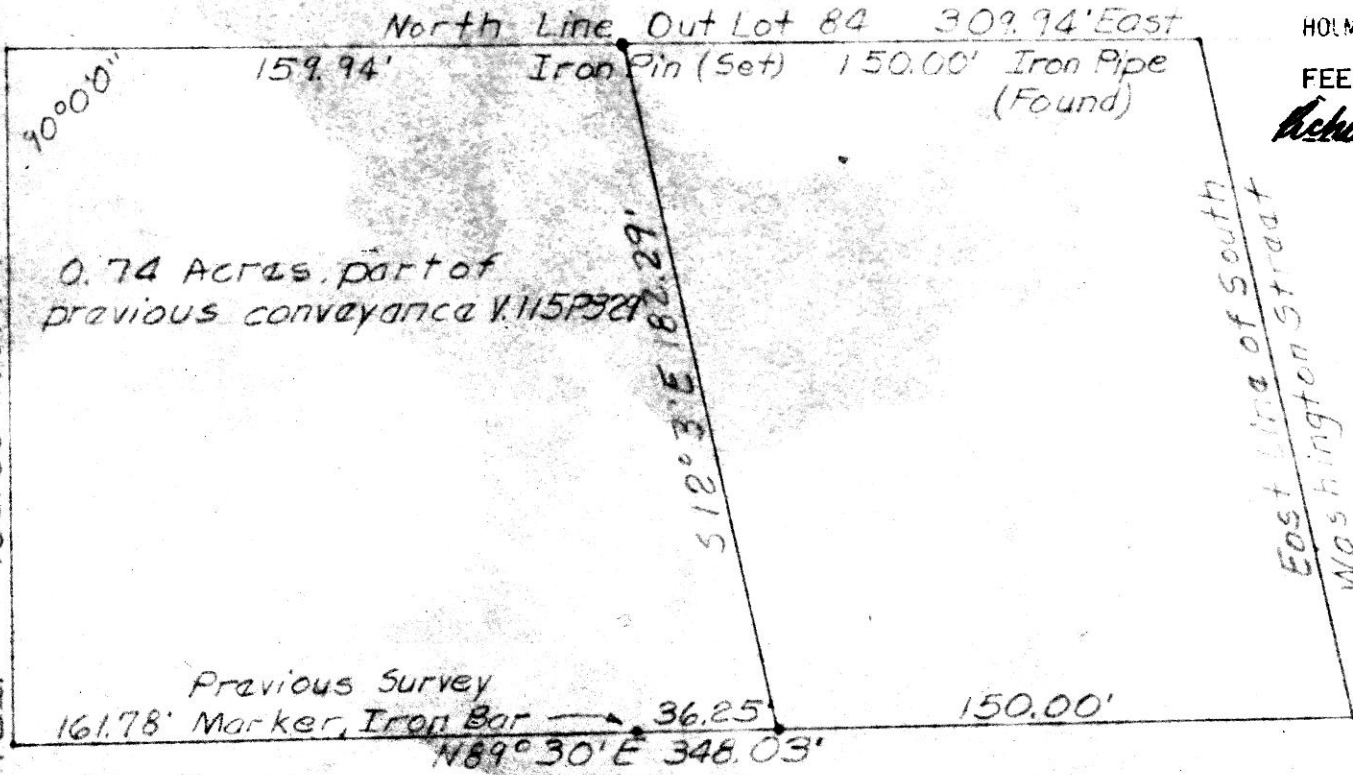

PLAT OF A SURVEY FOR EARL M. QUILLIN
 Situated in Hardy Twp., Holmes Co., State of Ohio
 Known as part of Out Lot #84 in the Village of
 Millersburg, Ohio, Sec. 19, T 9 N, and R 7 W.

Robert L. Kasner, Registered Surveyor #5193

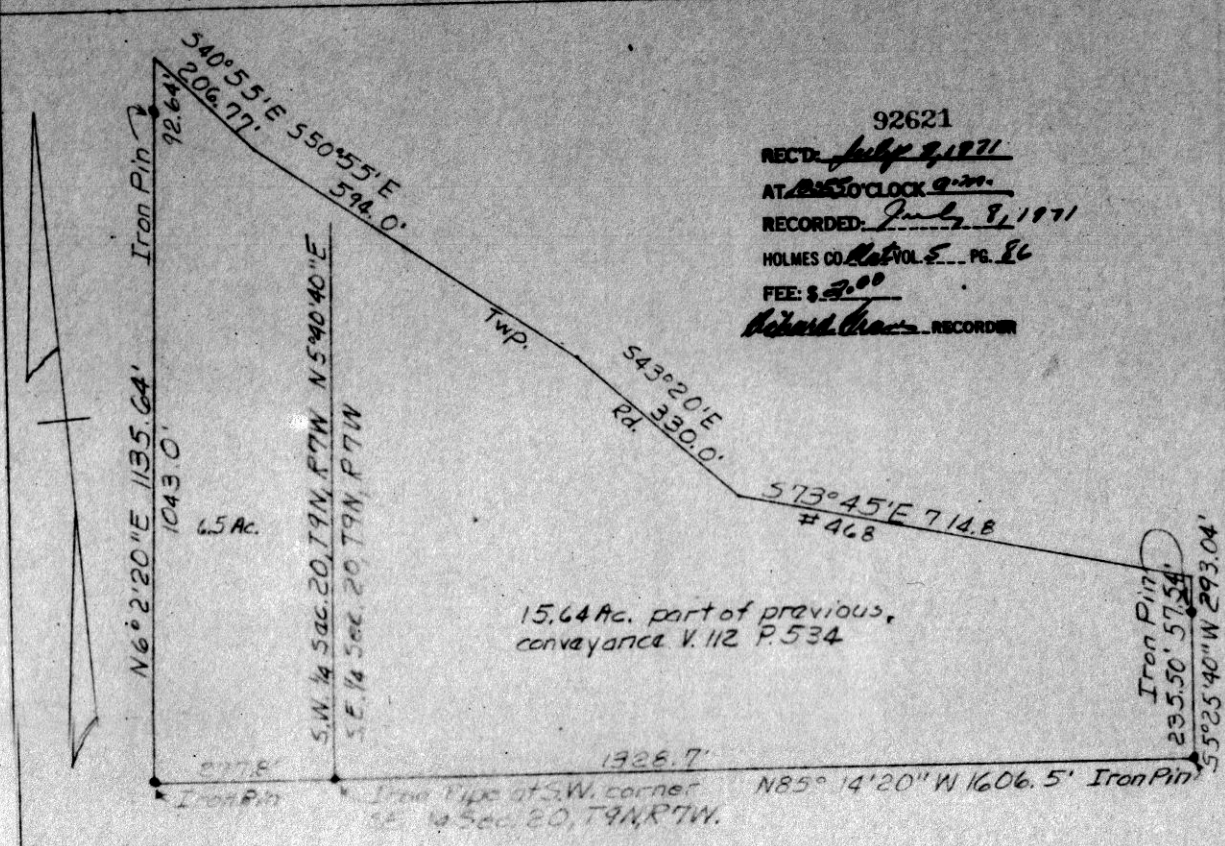

92621
 RECD: July 9, 1971
 AT 2:50 CLOCK 9:30
 RECORDED: July 8, 1971
 HOLMES CO. Vol. 5 PG. 86
 FEE: \$ 7.00
Richard Cross RECORDER

15.64 Ac. part of previous conveyance V. 112 P. 534

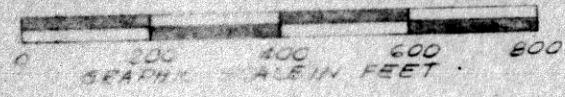

PLAT OF A SURVEY FOR
 E. K. ARMSTRONG
 Situated in Hardy Township, Holmes
 County, and State of Ohio. Known as
 part of Section 20, Twn. 9 North
 and R. 7 West.

Robert L. Kasnar, Reg. Surveyor #5193