

32401

Surveyed 11/19/71
ATTEST: R. L. KASNER
RECORDED: June 11, 1971
HOLMES COUNTY VOL. 5, PAGE 15
FEE: \$3.50

Richard Kasner

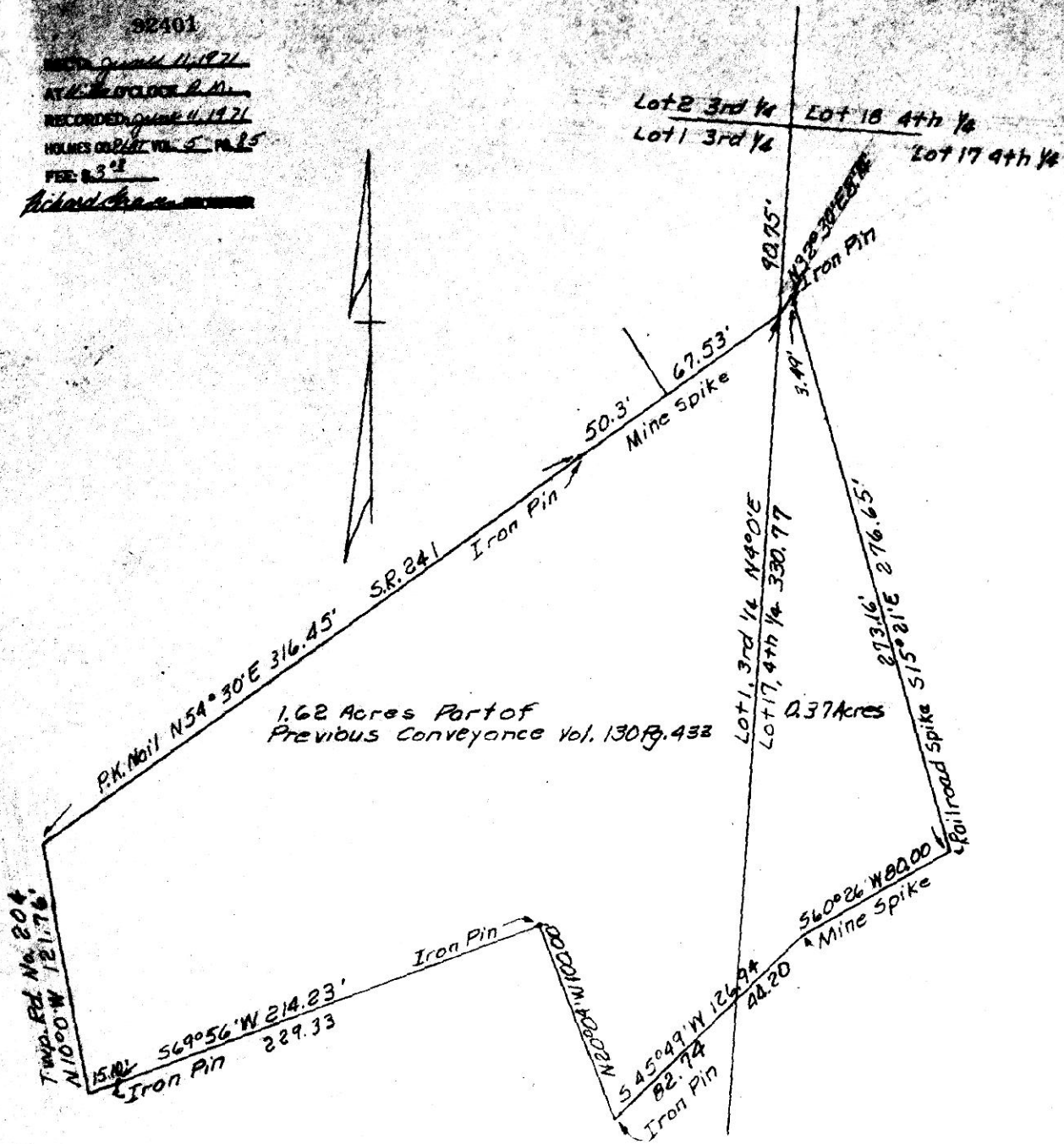

50 100 150 200
GRAPHIC SCALE IN FEET

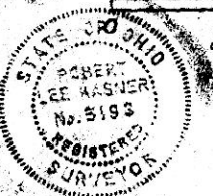

PLAT OF A SURVEY FOR
JAMES S. MAST

Situated in Salt Creek Township,
Holmes County Ohio. Knowns part
of Lot 1, 3rd Qtr. and Lot 17 4th Qtr.
of T 10 N and R 6 W.
Robert L. Kasner
Registered Surveyor 5193

11 x 11

92408

REC'D: June 11, 1971

AT 3:05 O'CLOCK P.M.

RECORDED: June 14, 1971

HOLMES CO. Plat Vol. 5 P. 55

FEE: \$27.00

Richard Chace RECORD

GERALD HIPP SURVEY
LOTS #17 AND #31
2ND QTR. TOWNSHIP
TWP. 9 RANGE 7
HARDY TOWNSHIP
HOLMES CO., OHIO
COMP. 5/22/1971



- Cor. Post
 - Pin Set
 - Pin Fd.
- Scale 1" = 400'

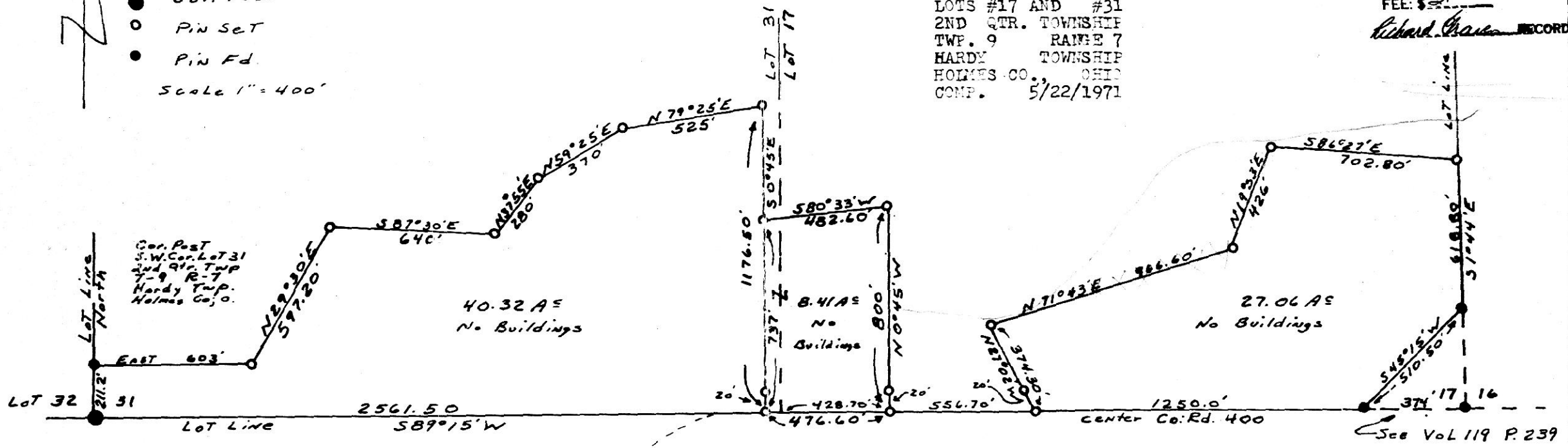

I CERTIFY THIS SURVEY TO BE CORRECT TO THE BEST OF MY KNOWLEDGE AND BELIEF.

SIGNED William T. Burkey

WILLIAM T. BURKEY
REGISTERED SURVEYOR #5107
STATE OF OHIO



92449

REC'D: June 16, 1971
AT 11 O'CLOCK P.M.
RECORDED: June 17, 1971
HOLMES CO. PL. & T. VOL. 5, PG. 25
FEE: \$2.00
Richard Krause RECORDER

N.W. Cor. of the
East 1/2 of the
N.E. Qr. of
Section 12

West Line of the East 1/2 of the N.E. Qr. of Sec. 12

Neal E. Miller

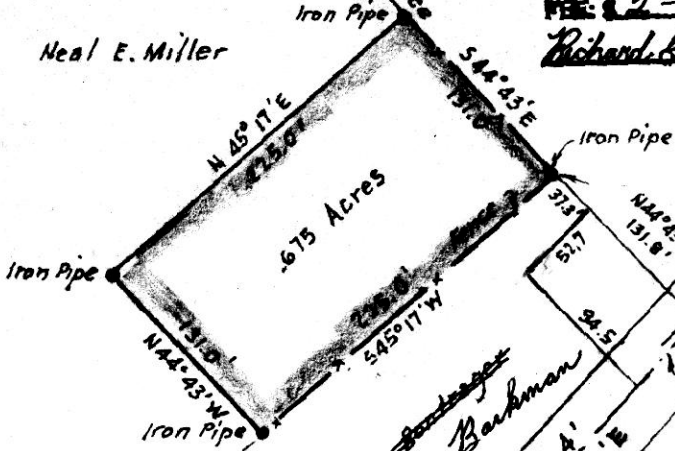

Sam Bontroger
Eli D. Bartman

Neal E. Miller

Sam Bontroger

52° 45' W
1789.0'

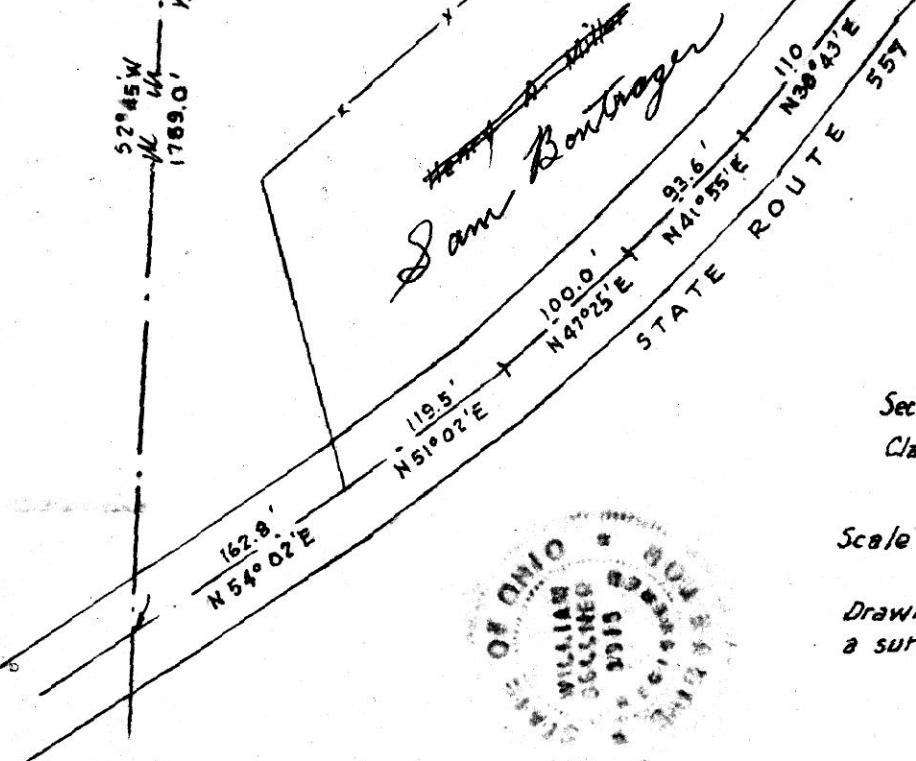

MAP
SHOWING LOCATION
OF A PARCEL OF LAND
DEEDED BY
NEAL E. MILLER
TO
MOSE E. BARTMAN
IN
Section 12, Township 8, Range 5
Clark Township, Holmes County
Ohio

Scale 1" = 100 ft.

April 1971

Drawn from
a survey by

William Sellner
Reg. Sur. No. 3915

