

PLAT

FOR

WILLARD MILLER

LOT # 21, 4TH QTR TWP. 9, R. 6, BERLIN TWP. HOLMES CO

OHIO

Scale 1" = 50'

172  
147  
23

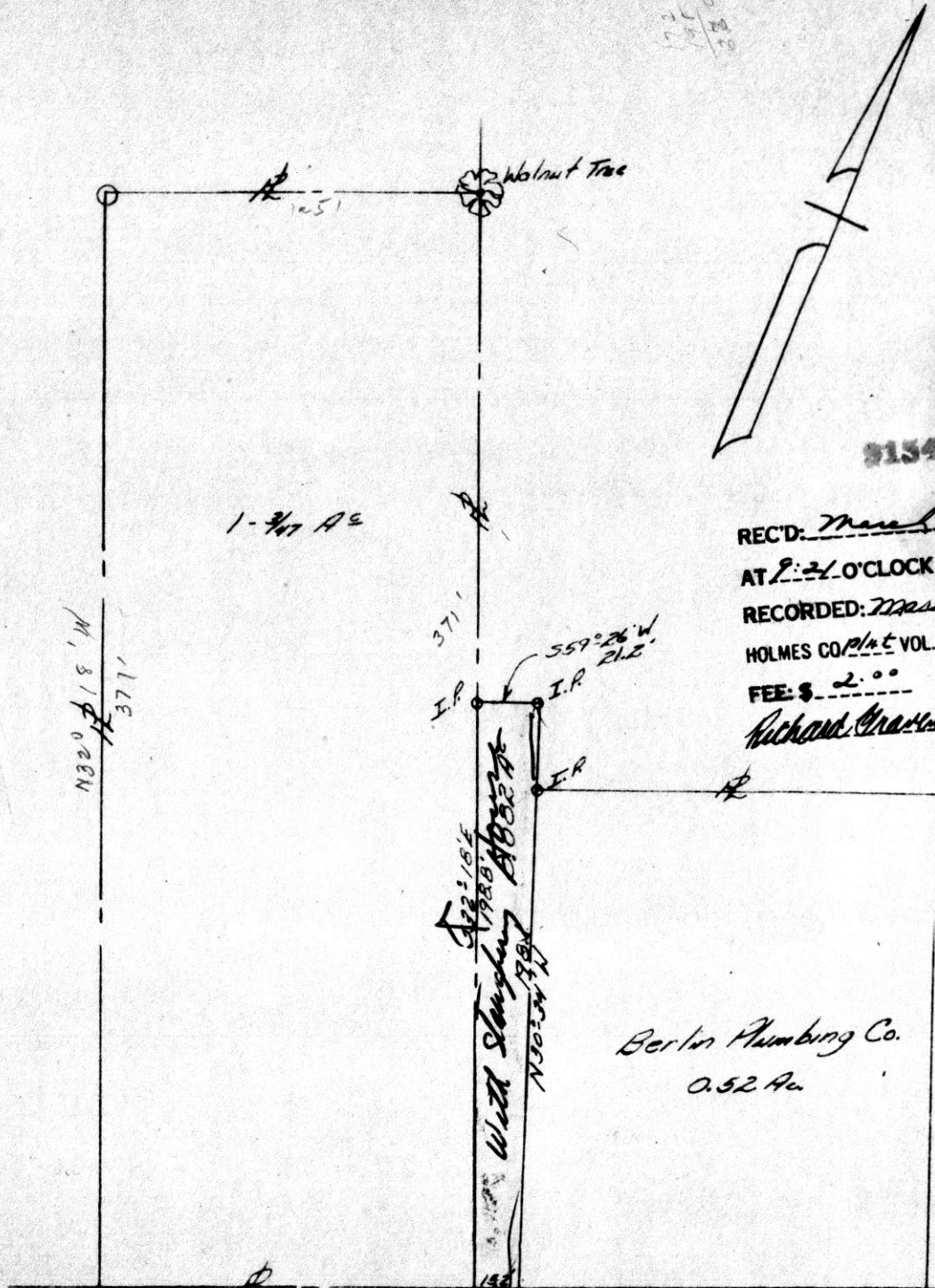

91549

REC'D: March 30, 1971

AT 2:00 O'CLOCK a.m.

RECORDED: March 30, 1971

HOLMES CO PLAT VOL. 5 PG. 24

FEE: \$ 2.00

Richard Crum RECORDER

Berlin Plumbing Co.  
0.52 Acs

1988  
1989  
1990  
1991  
1992  
With Slingshot

Surveyed By:  
MALCOLM SURVEYING  
4-10-64  
M. J. NUGO  
Reg. Surveyor No 4854

M. J. Nugo

S.R. 62

Wayne  
Schlabach

91572

REC'D: April 2, 1971  
AT 10:36 O'CLOCK A.M.  
RECORDED: April 2, 1971  
HOLMES CO. PLAT VOL. 5 PG. 74  
FEE: \$2.00  
Richard Gasser, RECORDER

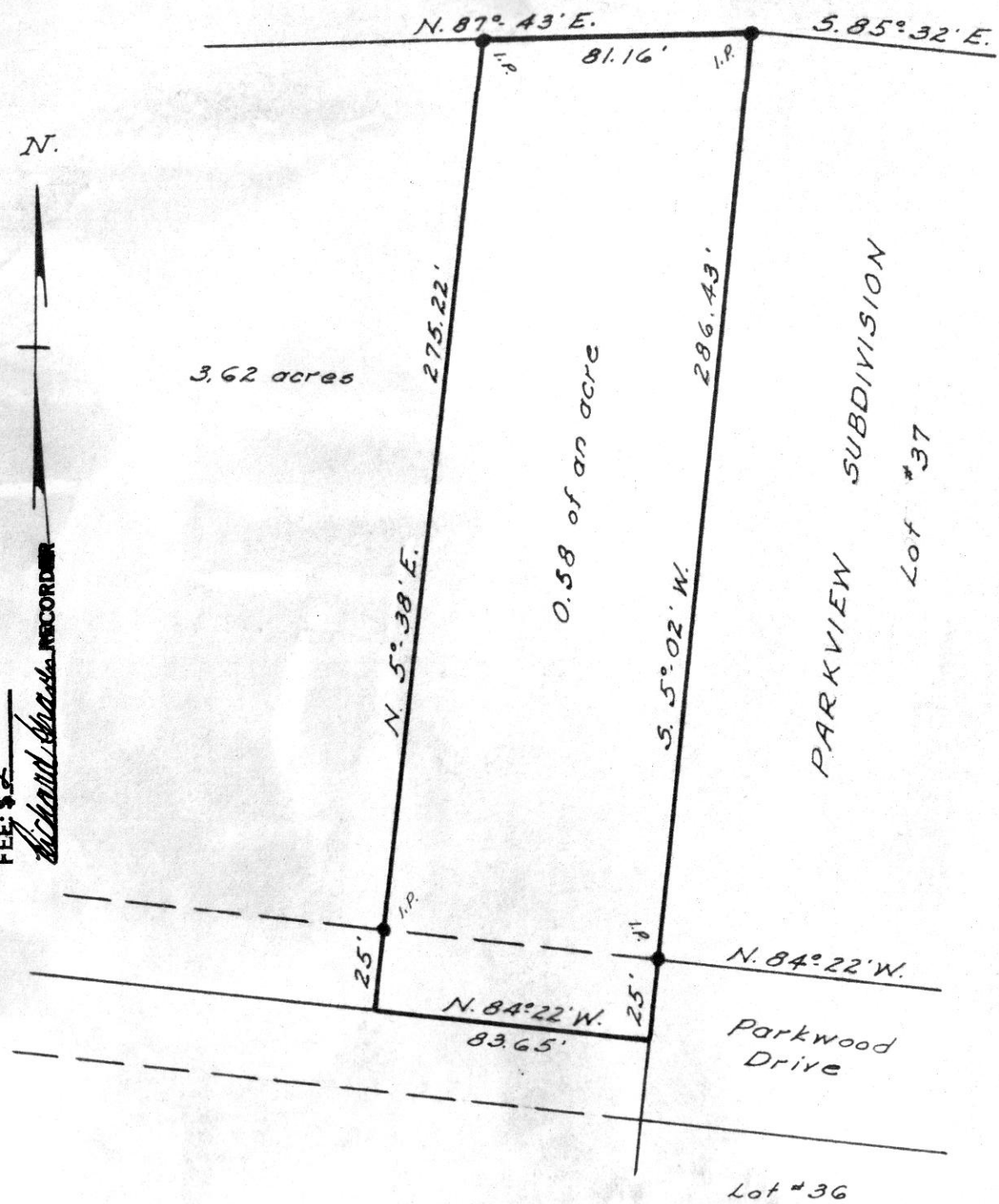

Plat Showing Survey of an 0.58 Acre Tract  
1st. Qr., Twp. 9, Rq. 6, U.S.M.L.  
Berlin Twp., Holmes County

Edward F. Gasser  
Reg. Surveyor #4681

Scale 1" = 50'  
Feb 23, 1971

COURT HOUSE

New Philadelphia, O.



LOT No. 2  
 N. 84° 40' E. 730.5'  
 S.W. CORNER OF LOT No. 2

SOUTH LINE OF LOT 2  
 NORTH LINE OF LOT 24

LOT No. 24

PLAT OF A SURVEY OF PART  
 OF LOT No. 24, THIRD QUARTER,  
 TOWNSHIP 10, RANGE 4, PAINT  
 TOWNSHIP, HOLMES COUNTY,  
 OHIO, FOR JONAS D. YODER  
 SCALE 1"=100' JAN. 30, 1971  
 R.H. HUNSINGER, #3685  
 REGISTERED SURVEYOR

JONAS D. AND CLARA YODER



660.0'  
 S. 9° 46' E.  
 175.0'  
 S. 4° 08' W.

TOWNSHIP ROAD 358  
 N. 4° 08' E. 350.0'

S. 89° 22' E. 210.0'



5.068 ACRES

S. 4° 08' W. 767.0'

N. 37° 38' E. 521.2'  
 N. 89° 22' W. 498.2'

91558

REC'D: March 31, 1971  
 AT 8:32 O'CLOCK a.m.  
 RECORDED: April 1, 1971  
 HOLMES CO. VOL. 5 PG. 74  
 FEE: \$ 2.00  
 Richard Grass RECORDER

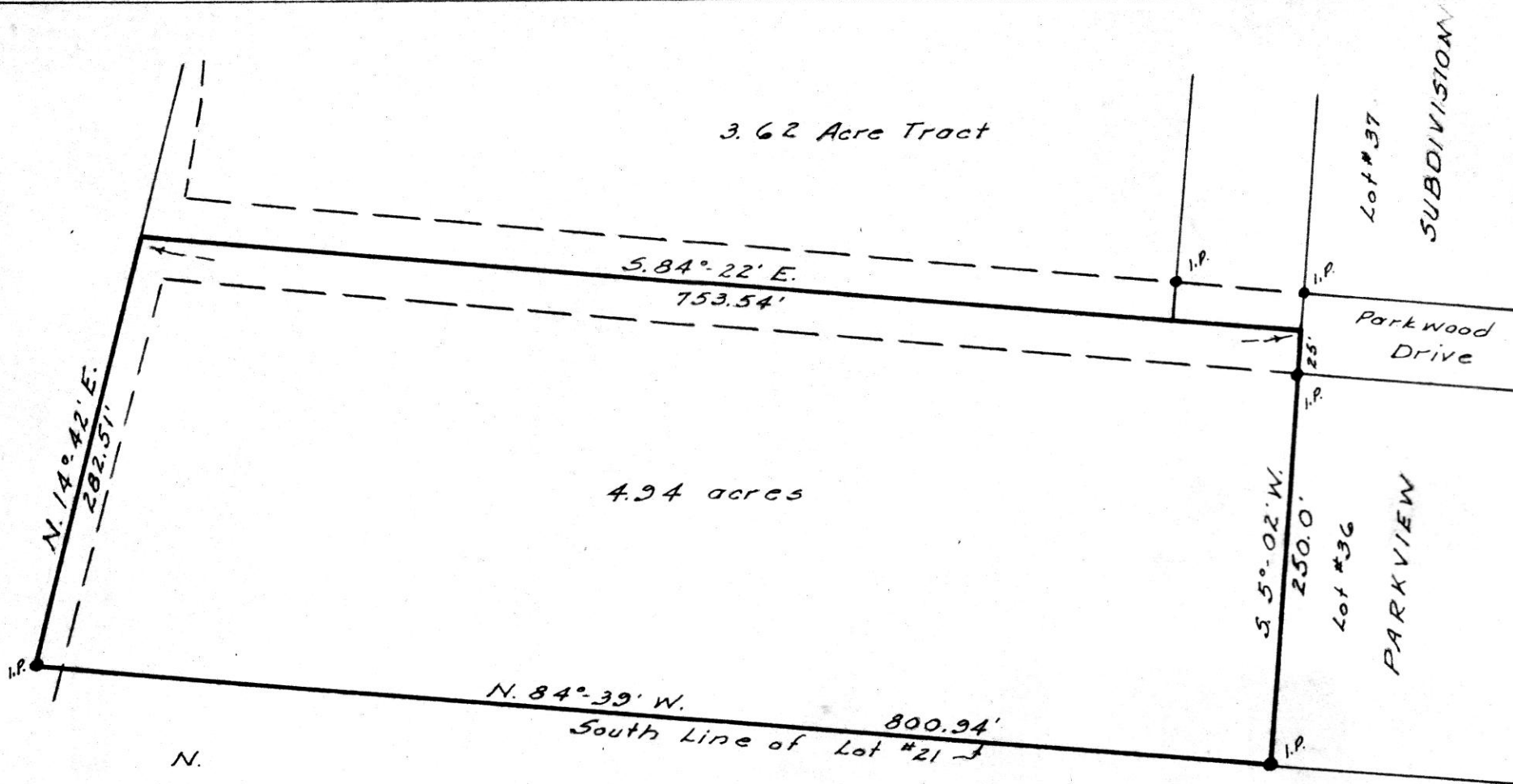

Plat Showing Survey of an 4.94 Acre Tract  
 1st. Qr., Twp. 9, Rq. 6, U.S.M.L.  
 Berlin Twp., Holmes County  
 Edward F. Gasser  
 Reg. Surveyor #4681  
 New Philadelphia, O.

Scale 1"=100  
 Feb. 24, 1971

91571  
 REC'D: April 2, 1971  
 AT 10:35 O'CLOCK A.M.  
 RECORDED: April 2, 1971  
 HOLMES CO. PART VOL. 5 PG. 74  
 FEE: \$ 2.00  
 Richard Gasser RECORDER

GRANTOR