

MELVIN J. MILLER SURVEY  
 S.W. QUARTER SECTION 14  
 TOWNSHIP 9 RANGE 6  
 HARDY TOWNSHIP  
 HOLMES COUNTY, OHIO  
 COMPLETED MARCH 6, 1971

91513

REC'D: March 24, 1971  
 AT 10:31 O'CLOCK A.M.  
 RECORDED: March 25, 1971  
 HOLMES CO. Plat Vol. 5, Pg. 73  
 FEE: \$2.00  
Richard Evans RECORDER

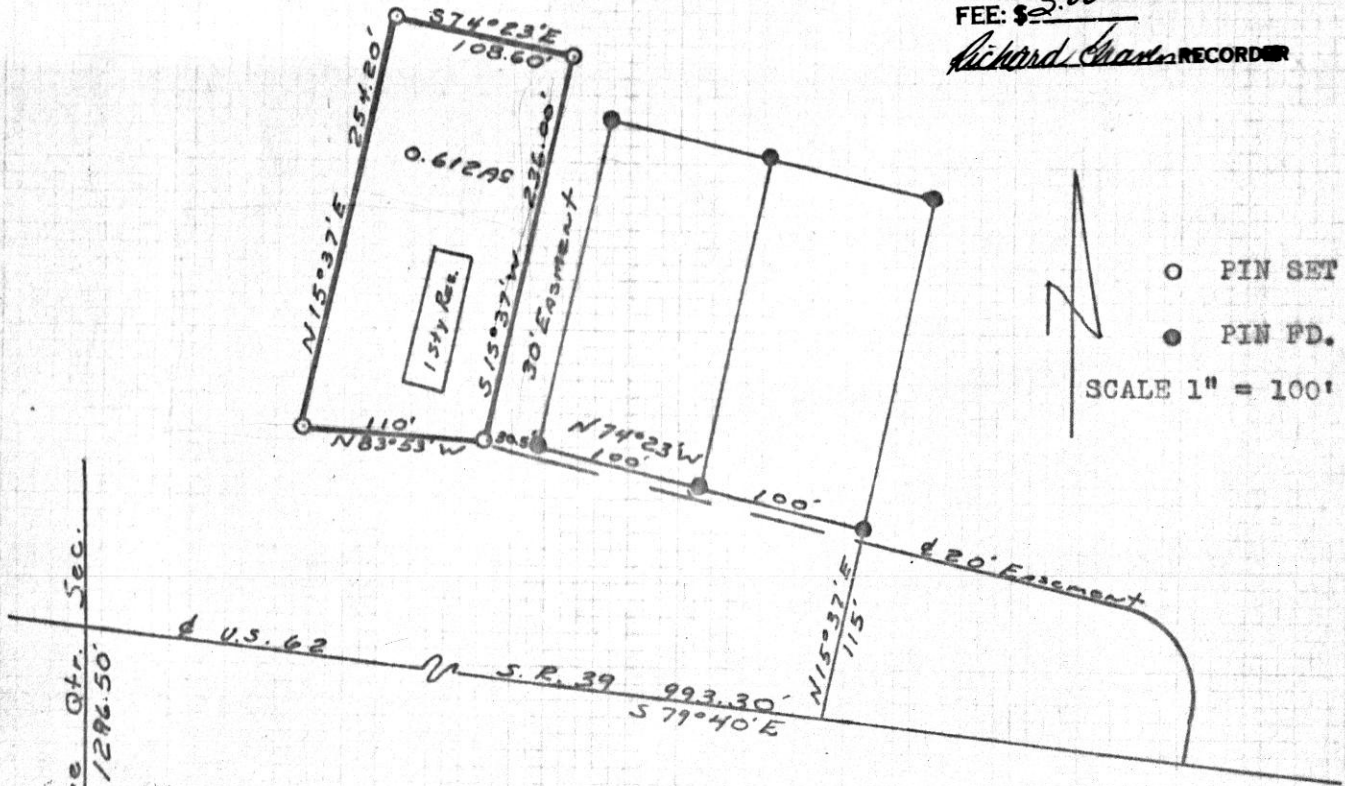

West Line Qtr. Sec.  
 N 47°3' E 1286.50'

S. W. Cor.  
 S. W. Qtr.  
 Sec. 14  
 T. 9 R. 6  
 Hardy Twp.  
 Holmes Co., O.

I CERTIFY THIS SURVEY TO BE CORRECT TO THE BEST OF MY KNOWLEDGE AND BELIEF.

SIGNED William T. Burkey  
 WILLIAM T. BURKEY  
 REGISTERED SURVEYOR #5107  
 STATE OF OHIO



East Line Clay Street  
North 29428' Survey 297.00' by  
adjoining and neighboring deeds V.20P.41

N 89° 58' E I. Pipe 133.34' I. Pin

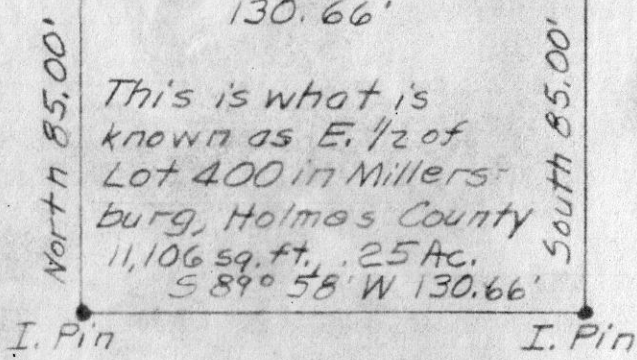

West Line N. Monroe St.  
East Line Lot #10

91508

REC'D: March 24, 1971  
AT 9:54 O'CLOCK A.M.  
RECORDED: March 24, 1971  
HOLMES CO. Lot VOL. 5 PG. 23  
FEE: \$ 2.00  
Richard Brown RECORDER

Southwest corner Lot #10  
in Millersburg as per Deed Vol. 4 Pg 315  
Johnson & Millers 2nd Addition

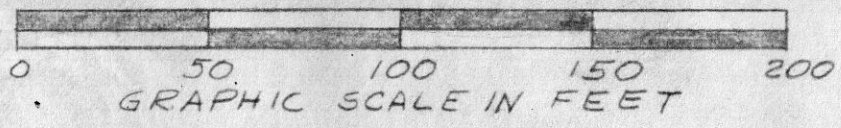

PLAT OF A SURVEY FOR  
ROGER R. & SHELBY J. PATTERSON  
Known as the East Half of  
Lot No. 400 in subdivision of  
Lot 10 of Johnson and Miller's  
2nd Addition to Millersburg,  
Holmes County, Ohio.

X



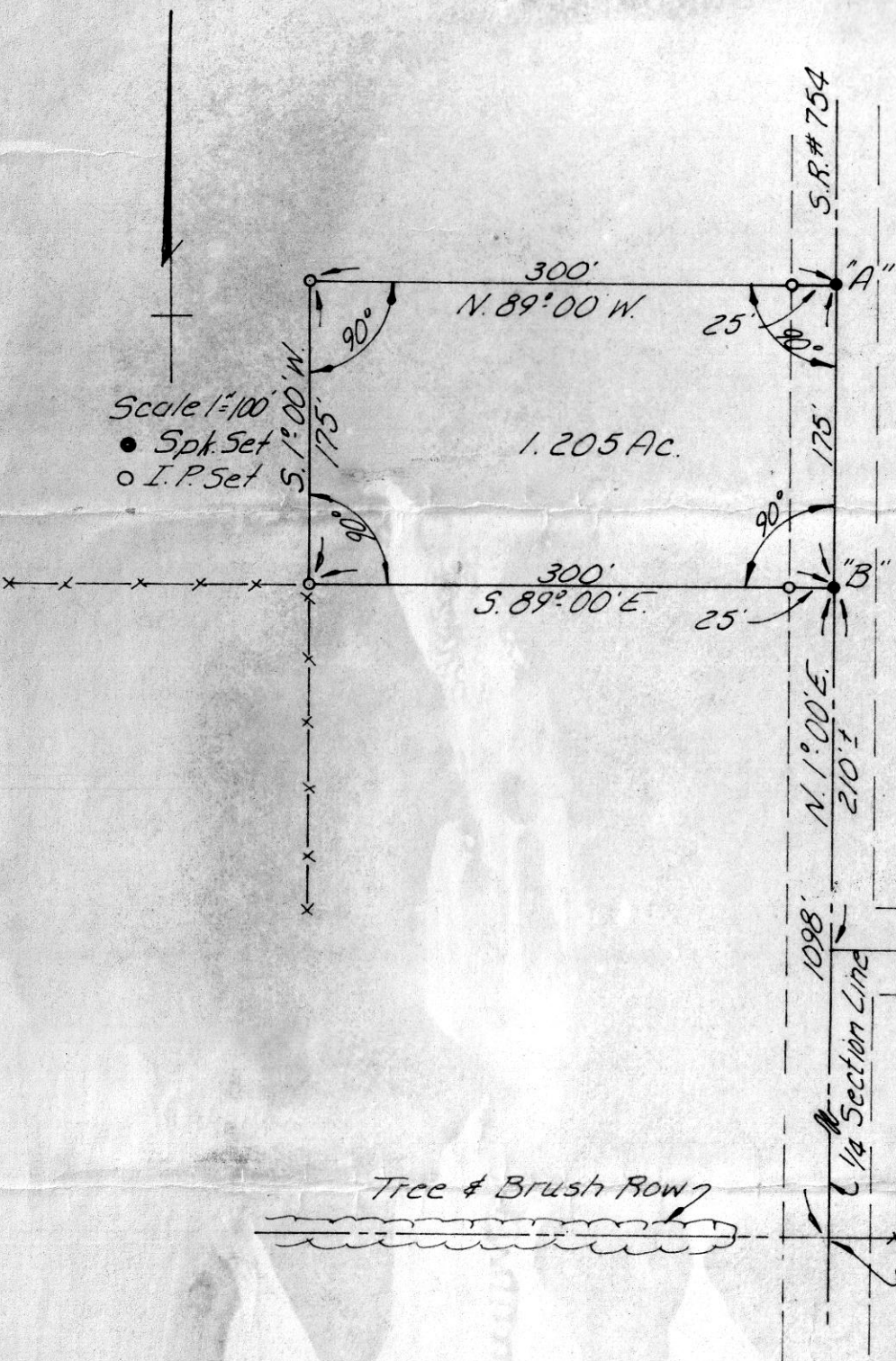

1.205 Ac.

Ref. "A" =  $\varnothing$  N.E. 62.7'  
 $\varnothing$  N.W. 53.6'

"B" =  $\varnothing$  West 25'  
 3' High Gas Pipe  
 West 23'

91541 INDEXED

REC'D: March 29, 1971  
 AT 10:07 O'CLOCK a.m.  
 RECORDED: March 29, 1971  
 HOLMES CO. Map VOL. 5 PG. 73  
 FEE: \$ 2.00  
Richard Strasser RECORDER

T.R.# 355

Section Line  
 W.W. Fence  
 S.E. Cor. S.W. Qtr.  
 Sec. 11 Ripley Twp. T-17N,  
 R-14W.

I hereby certify this plat to be a correct return of field notes of a survey in the S.W. Qtr., Sec. 11, Ripley Twp., T-17N, R-14W, Holmes County, Ohio for Tom McMillen, Jr. made March 9, 1971.

SW-1454

SHAFFER, JOHNSTON  
 LICHTENWALTER & ASSOCIATES

Richard J. McDavid  
 Richard J. McDavid, P. S. 5009

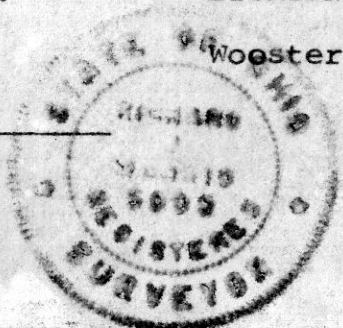

Ohio

N

MAP  
SHOWING LOCATION  
OF A PARCEL OF LAND  
DEEDED BY  
LESTER D. SIGLER  
TO  
ROGER E. SIGLER  
IN

Section 33, Township 18, Range 14  
Ripley Township, Holme County  
Ohio

Scale 1" = 100 ft.

Mar. 1971

Drawn from  
a survey by

William Salthier  
Reg. Sur. No. 3915



STATE ROUTE 514

Whispering Hills  
Recreation Area

Lester D. Sigler

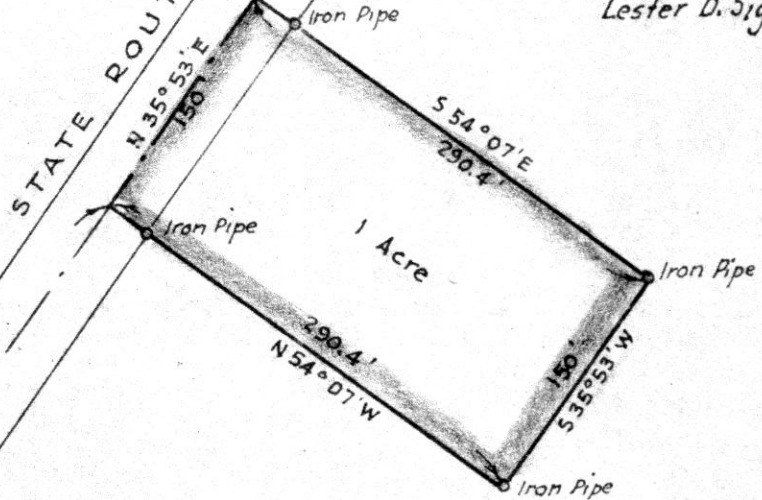

1 Acre

Lester D. Sigler

Fannie Gasche

91551  
REC'D: March 20, 1971  
AT 11:36 O'CLOCK AM  
RECORDED: March 22, 1971  
HOLMES CO. Dist VOL. 5 PG. 23  
FEE: \$ 2.00  
Richard Brown - RECORDER

S. E. Cor.  
S. W. Qr.  
Sec. 33

N 88° 36' W  
1674.9'