

9x14"

11x6

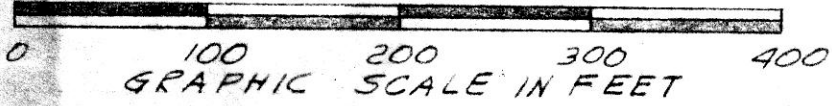
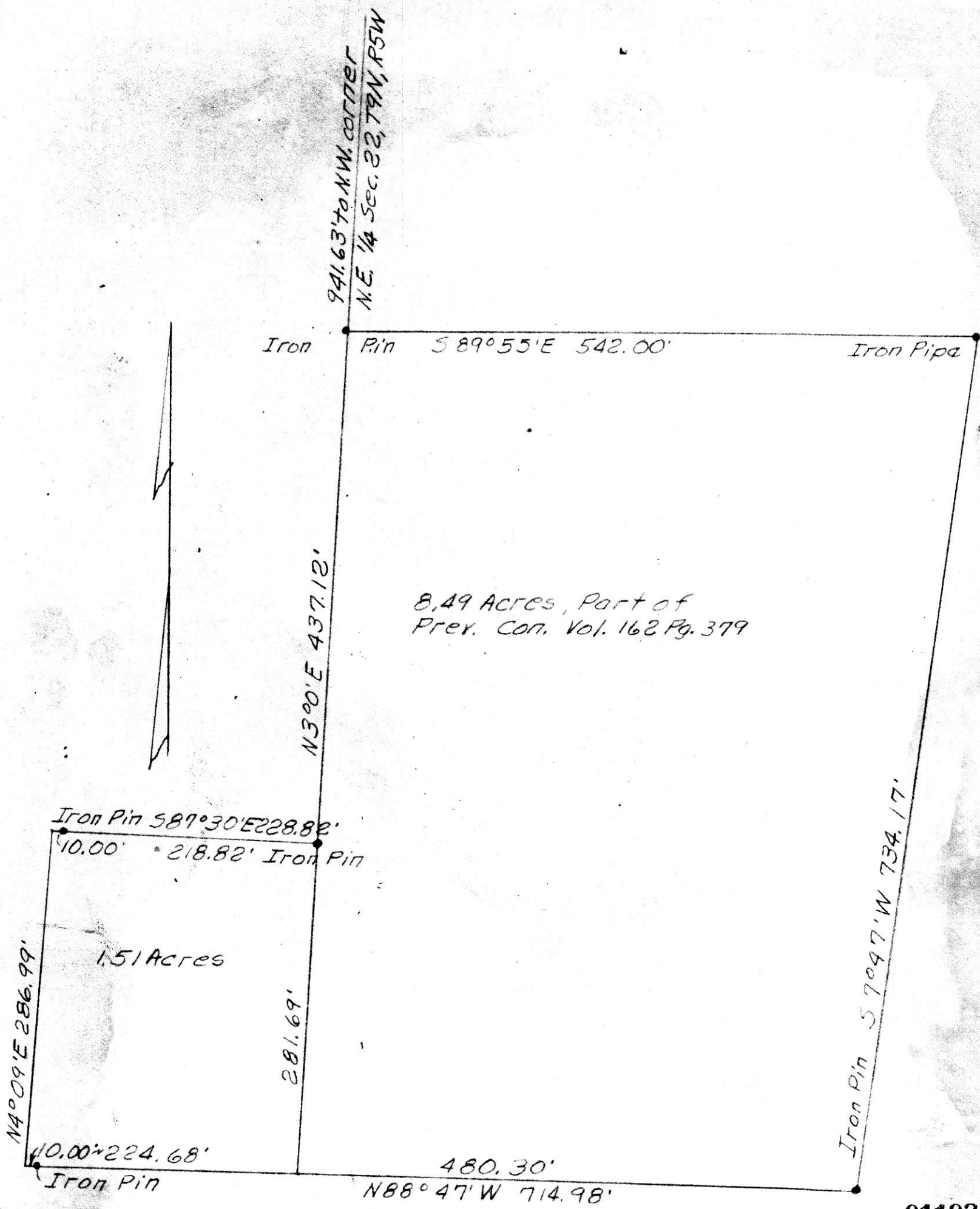

PLAT OF A SURVEY FOR  
JACOB J. YODER  
situated in Walnut Creek Township,  
Holmes County, known as parts of  
N.W. & N.E. Qtrs. Sec. 22, T9N, R5W.  
Robert L. Kasner, Reg. Surv. #5193

91192  
REC'D: February 12, 1971  
AT 1:46 O'CLOCK P.M.  
RECORDED: Feb. 16, 1971  
HOLMES CO. PLAT VOL. 5 PG. 20  
FEE: \$2.58  
Richard Kraven, RECORDER

X

SALT CREEK TOWNSHIP  
 N.E. QTR. SEC 9  
 TWP 14 RANGE 6  
 HOLMES COUNTY  
 OHIO  
 SEPT 1970  
 FOR ANDREW STUTZMAN

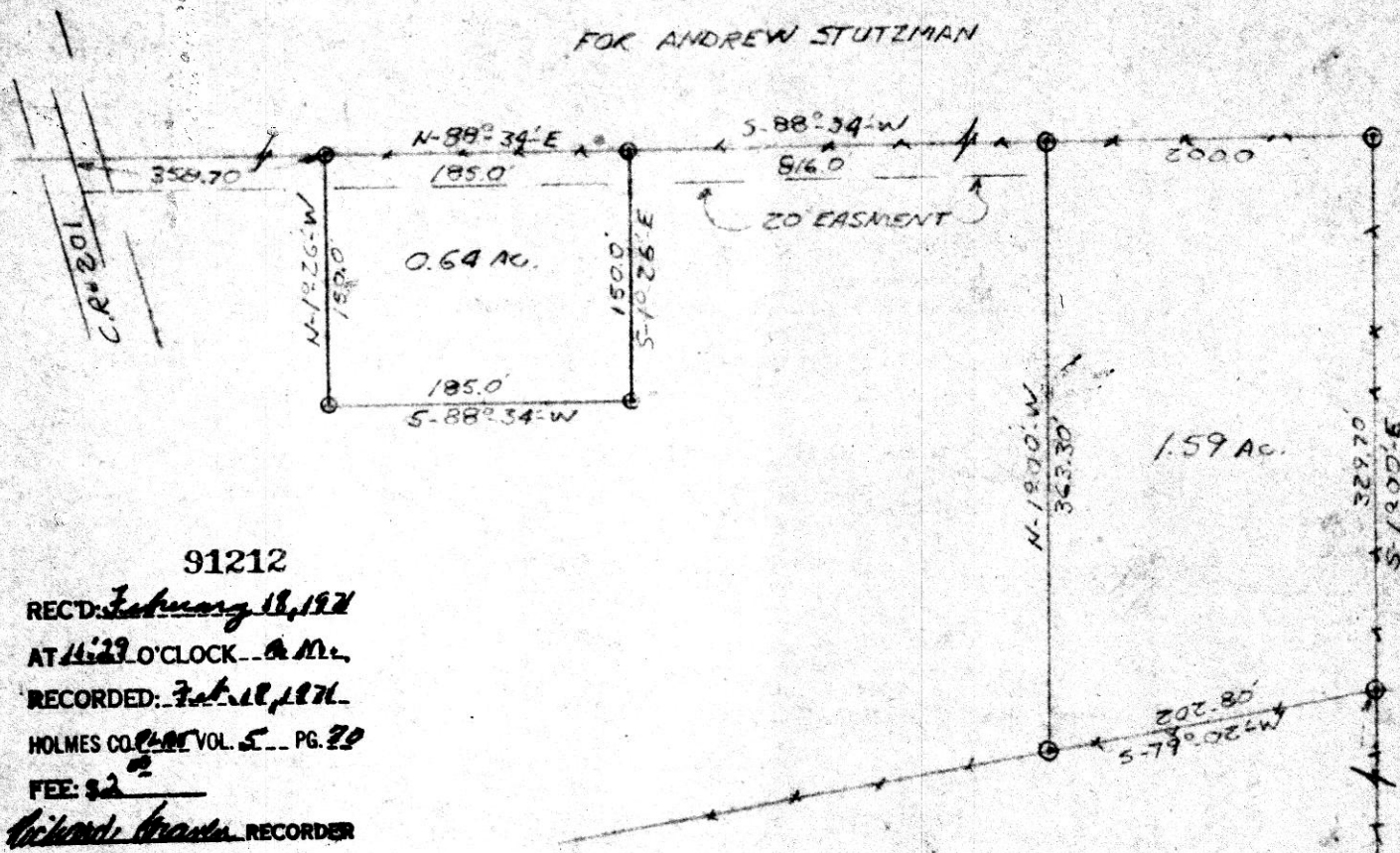

91212  
 RECD: February 18, 1971  
 AT 11:29 O'CLOCK - A.M.  
 RECORDED: Feb 18, 1971  
 HOLMES CO. VOL. 5 PG. 29  
 FEE: \$2.<sup>00</sup>  
 Richard Brown RECORDER

SCALE 1"=100'  
 O.I.P. SET

I CERTIFY THIS SURVEY TO BE  
 CORRECT TO THE BEST OF MY KNOWLEDGE.

Clyde E. Purdy  
 Clyde E. Purdy R.S. 4900

SE. COR.  
 N.E. QTR.  
 SEC 9  
 TWP 14 R. 6



N.E. Cor  
S.E. Gr.  
Sec. 25

N.W. Cor  
S.W. Gr.  
Sec. 24

MAHLON J. SCHROCK  
50 ac. tr.

91228

RECT'D: February 19, 1971

AT: 1:22 O'CLOCK P.M.

RECORDED: Feb. 22, 1971

HOLMES CO. PLAT VOL. 5 PG. 70

FEE: \$2.00

Richard H. ... RECORDER

51°59'W 1311.48'  
Sec. 25  
Sec. 24

JOHN SHETLER

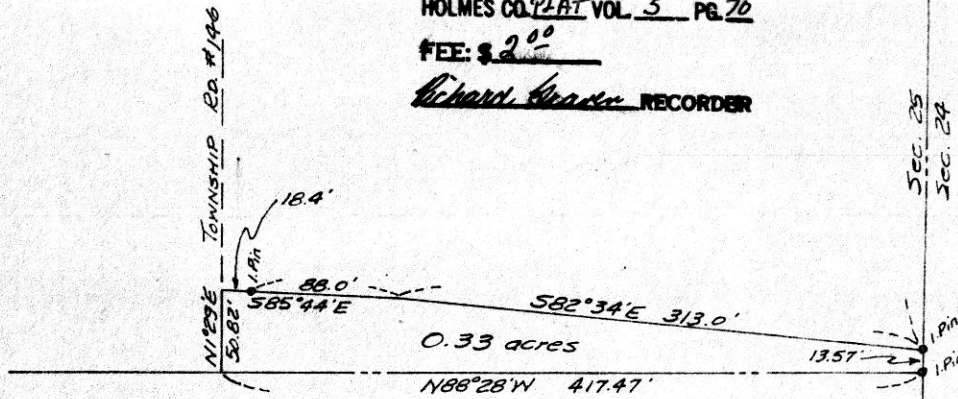

LEVI A. BEACHY

"No Buildings"

MISKIMEN SURVEYING  
306 SOUTH BROADWAY  
NEW PHILADELPHIA, OHIO

Plat of Survey for

JOHN SHETLER

Located in the S.E. Gr. Sec. 25, T-9, R-4

Walnut Creek Township, Holmes Co.

Part of a 50 ac. tr. (Vol. 147-P.133)

Scale: 1 in. = 100 ft. Date 11/29/68

CERTIFICATE OF SURVEYOR

I, the undersigned, hereby certify that this map is true and correct.

C.E. Goodie  
Registered Surveyor No. 5521

