

14 x 11

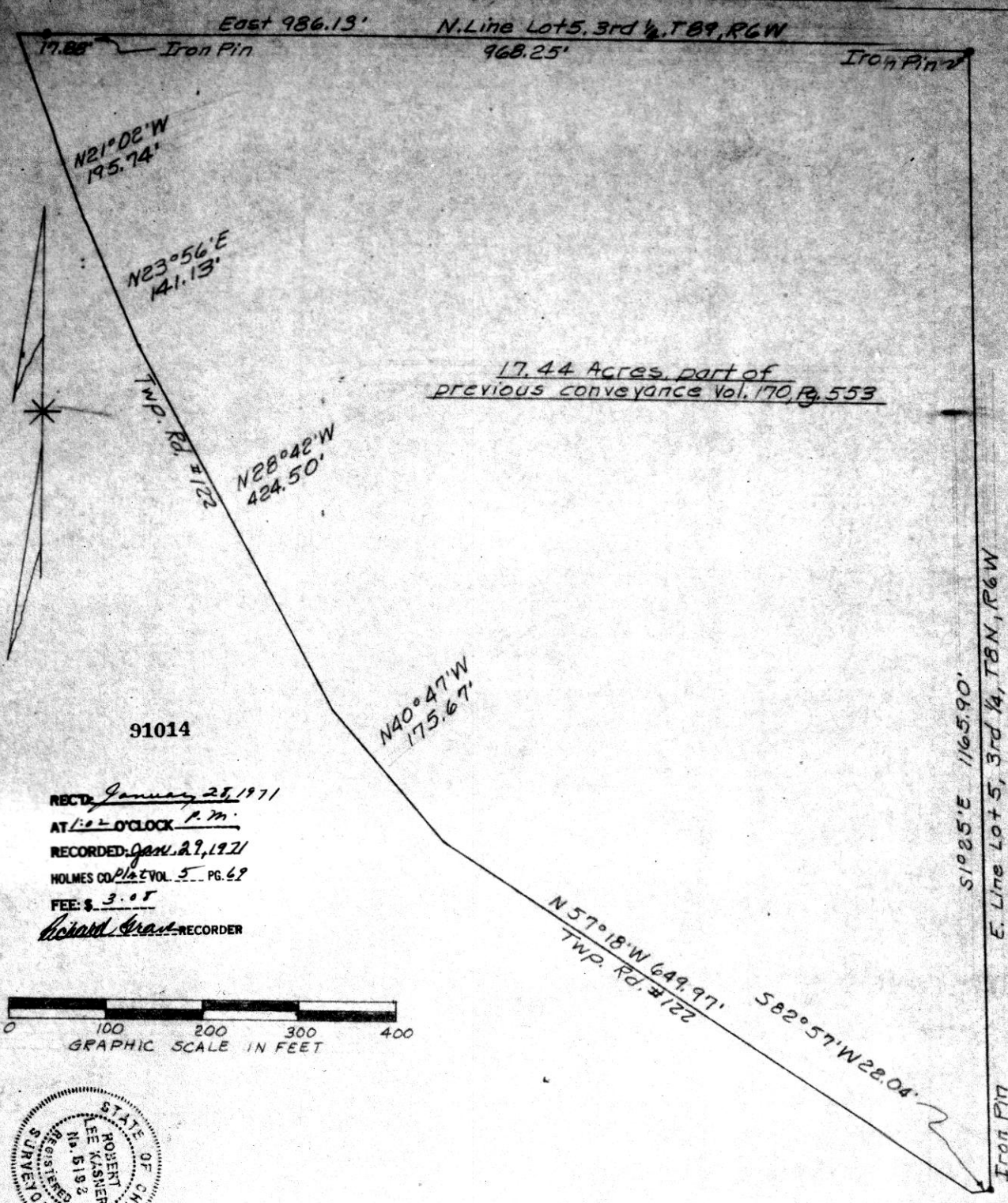

17.44 Acres part of
previous conveyance Vol. 170, Pg. 553

91014

RECT: January 28, 1971

AT: 1:00 O'CLOCK P.M.

RECORDED: Jan. 29, 1971

HOLMES CO. PLAT VOL. 5 PG. 69

FEE: \$ 3.00

Richard Gray RECORDER

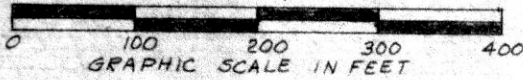

See Deed Record Vol. _____, Pg. _____

1/6/71

PLAT OF A SURVEY FOR
MOSE C. WENGERD
Situatad in Mechanic Twp., Holmes Co., Ohio.
Known as part of Lot 5, 3rd 1/4, T8N, R6W

Robert L. Kasner, Registered Surveyor #5193

LEVI J. MILLER

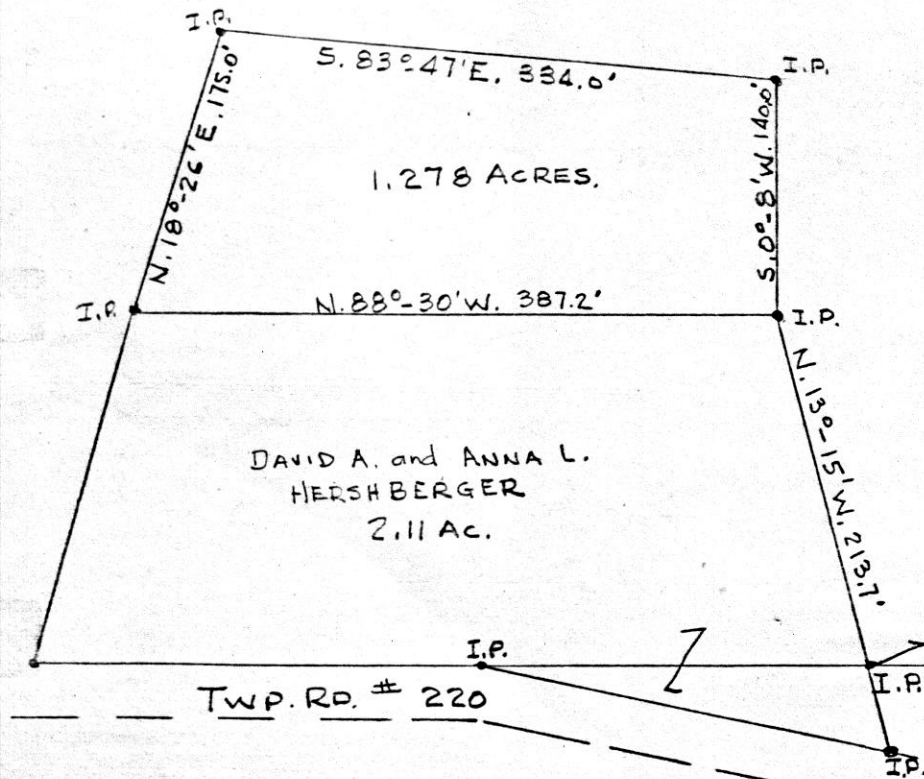

FILE	
DATE	
SCALE	

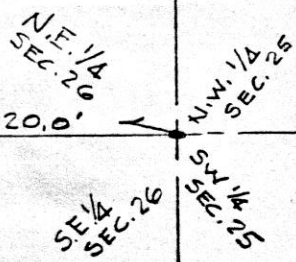

91067

RECT. February 6, 1971

AT 10:41 O'CLOCK a.m.

RECORDED Feb. 8, 1971

HOLMES CO. PLAT VOL. 5 PG. 69

FEE: \$ 2⁰⁰

Richard Craven RECORDER

PLAT OF A SURVEY OF PART OF THE
 NORTHEAST QUARTER OF SECTION 26
 TOWNSHIP 15, RANGE 11, PAINT TOWNSHIP,
 HOLMES COUNTY, OHIO
 SCALE 1" = 100'
 Nov. 21, 1970
 R.H. HUNSINGER, #3685, REGISTERED SURVEYOR.



DRAWN BY
CHECKED BY

Point on concrete box
culvert deck. T.R. #37

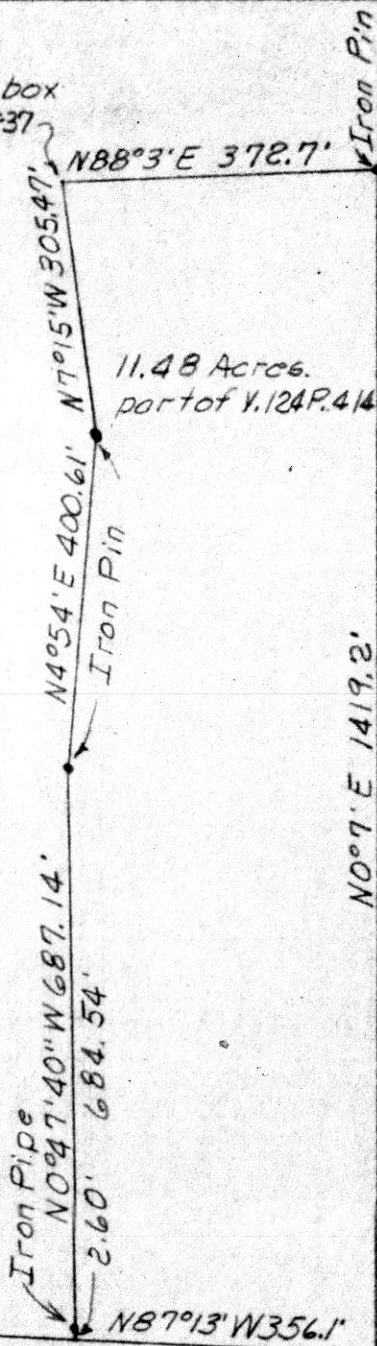

91042
REC'D: ~~February 4, 1971~~
AT 4:01 O'CLOCK P.M.
RECORDED: ~~Feb. 2, 1971~~
HOLMES CO. ~~Vol. 5~~ PG. 69
FEE: \$ ~~2.00~~
Richard Chase - RECORDER



Sec. 18
Sec. 23

Sec. 19
Sec. 20

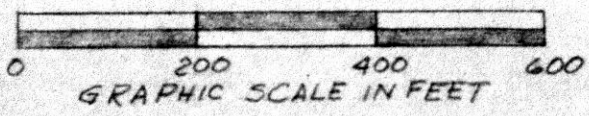

PLAT OF A SURVEY FOR
CLARA BYLAND
Known as part of S.E. Qtr. Sec.
18, T8N, & R8W of U.S.M.D., Killbuck
Twp. Holmes Co.
Robert L. Kasner, Reg. Surv. #5193

MAURER TO BENNETT SURVEY
 NORTH WEST QUARTER SEC. 1
 TOWNSHIP 17 RANGE 14
 RIPLEY TOWNSHIP
 HOLMES COUNTY, OHIO
 COMPLETED DEC. 26, 1970

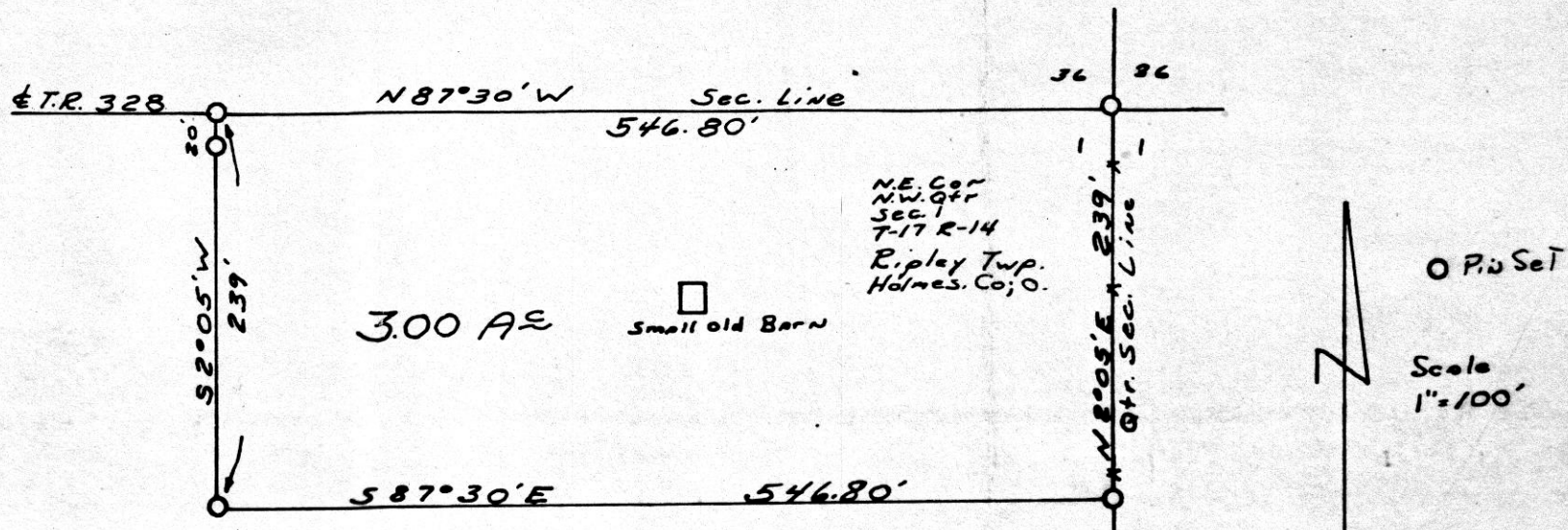

I CERTIFY THIS SURVEY MADE FOR JAMES MAURER AND HARRY BENNETT TO BE CORRECT TO THE BEST OF MY KNOWLEDGE AND BELIEF.

SIGNED William T. Burkey
 WILLIAM T. BURKEY
 REGISTERED SURVEYOR #5107
 STATE OF OHIO

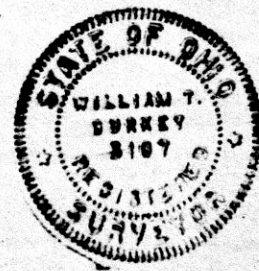

91048
 REC'D: February 2, 1971
 AT 4:08:00 CLOCK P. M.
 RECORDED: Feb. 3, 1971
 HOLMES CO. Plat VOL. 5 PG. 69
 FEE: \$ 2.00
Richard Craven RECORDER