

WALLACE ZOOK SURVEY
 N. E. QUARTER SEC. 20
 TOWNSHIP 9 RANGE 5
 WALNUT CREEK TOWNSHIP
 HOLMES COUNTY, OHIO
 COMPLETED 10/31/1970

REC'D: December 15, 1970
 AT 11:25 O'CLOCK P.M.
 RECORDED: December 15, 1970
 HOLMES CO. PLAT VOL. 5 PG. 64
 FEE: \$ 2.00

Richard Graham RECORDER

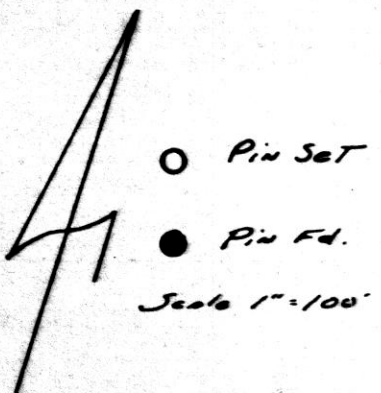
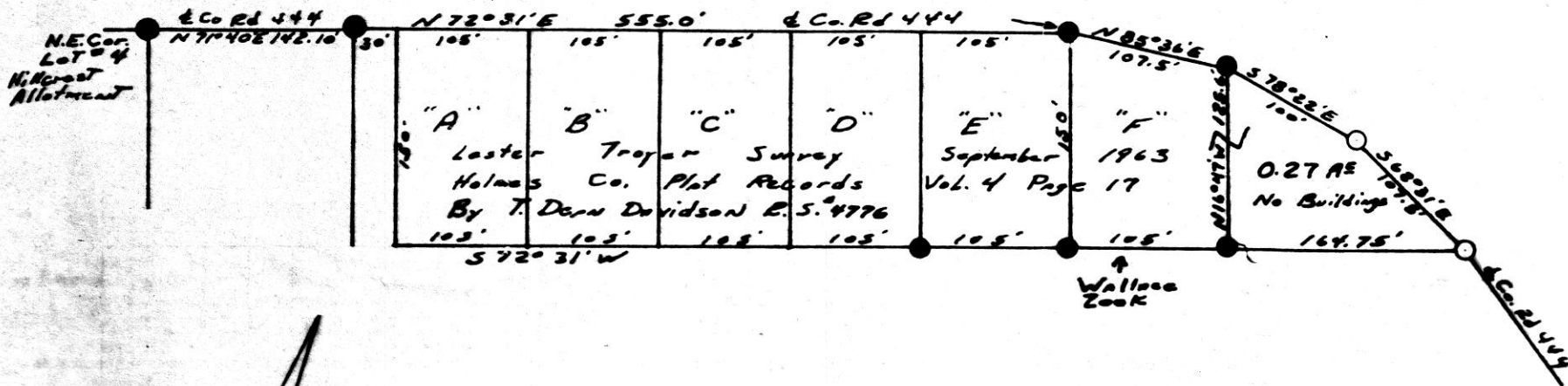

I CERTIFY THIS SURVEY TO BE CORRECT TO THE BEST OF MY KNOWLEDGE AND BELIEF.

SIGNED

William T. Burey
 WILLIAM T. BUREY
 REGISTERED SURVEYOR #5107
 STATE OF OHIO

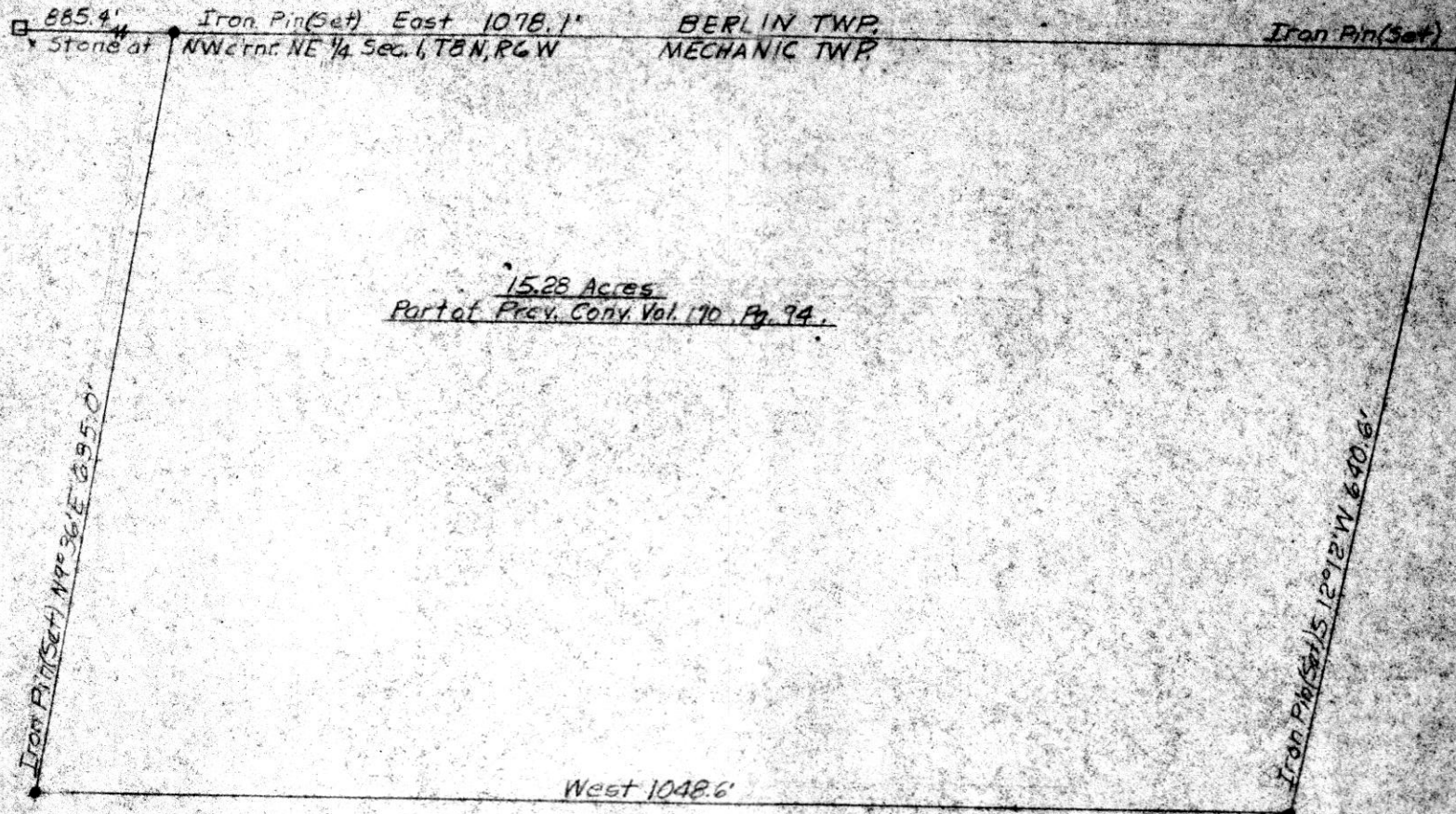

15.28 Acres
Part of Prev. Conv. Vol. 170, Pg. 94.

90819

REC'D: December 21, 1970

AT 3:36 O'CLOCK P.M.

RECORDED: December 22, 1970

HOLMES CO. Vol. 5, P. 64

FEE: \$ 3.30

Richard Casner

Deed Record Vol. Pg.

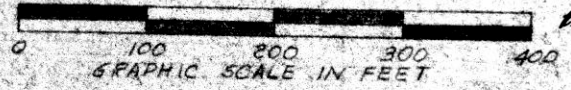

PLAT OF A SURVEY FOR
MIKE MILLER

Situated in Mechanics TWP., Holmes Co., Ohio.
 Known as part of NE Qtr. Sec. 1, T8 North, and Range 6 West
 Robert L. Kasner Registered Surveyor No. 5793



90830

REC'D: December 24, 1970

AT 11:22 O'CLOCK A.M.

RECORDED: Dec 24, 1970

HOLMES CO. PLAT VOL. 5 PG. 64

FEE: \$2.00

Richard Brant RECORDER



MAP
SHOWING LOCATION
OF A PARCEL OF LAND
DEDERED BY
MOSES J. HOSTETTNER
TO
DENVER PHILLIPS

IN
Lot 12, Township 9, Range 5
Walnut Creek twp., Holmes County
Ohio

Scale 1" = 100 ft.

Dec. 1970

Drawn from
a survey by

William Sellner
Reg. Sur. No. 3915

Moses J.
Hostettner

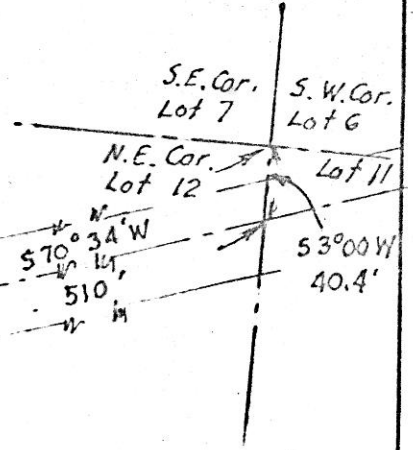
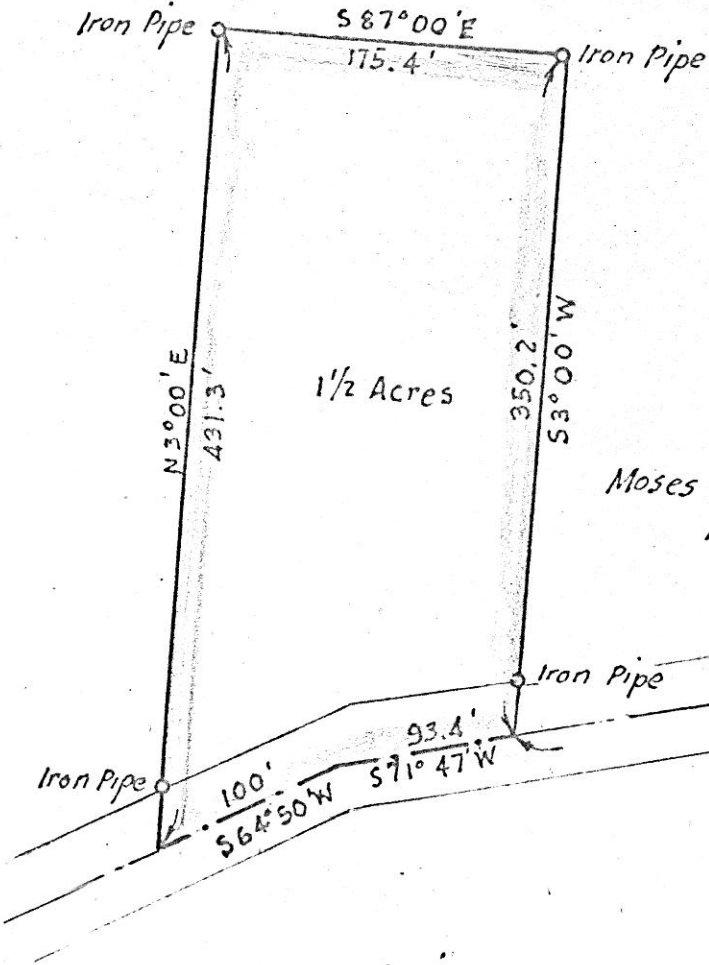

X

N.W. corner of S.E. 1/4 Sec. 13, T. 8 N., R. 8 W

90835

REC'D: December 24, 1970
AT 11:26 O'CLOCK A.M.
RECORDED: Dec. 24, 1970
HOLMES CO. PLAT VOL. 5 PG. 64
FEE: \$ 2.00
Richard Brown RECORDER

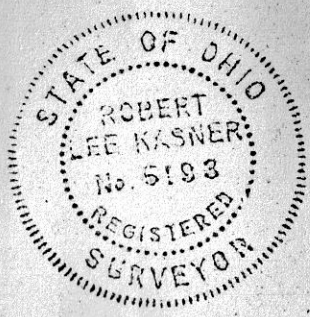
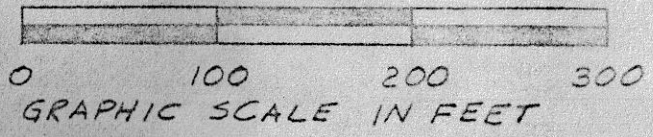
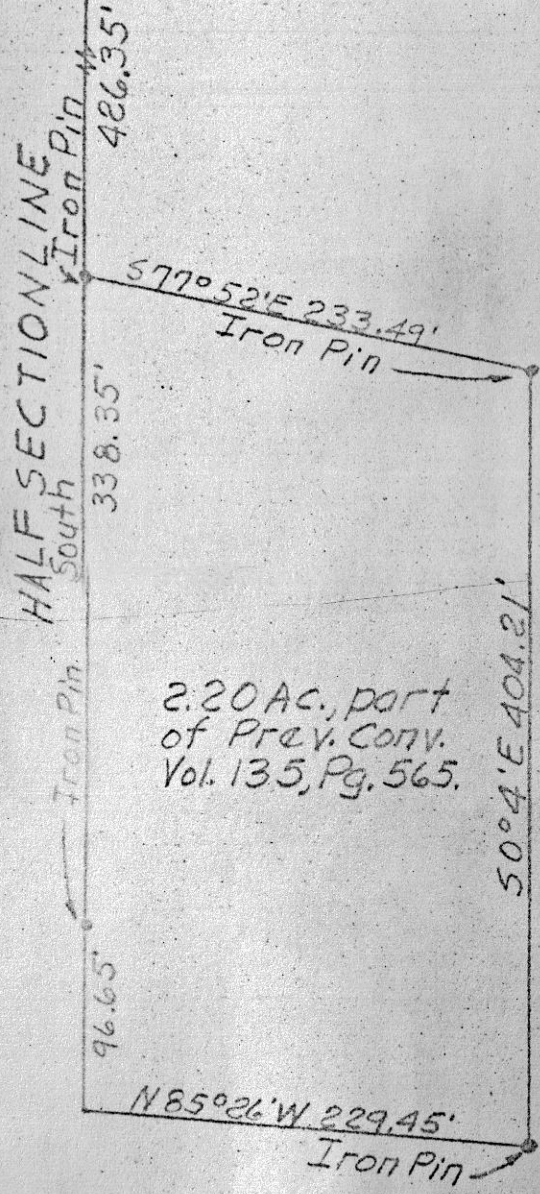
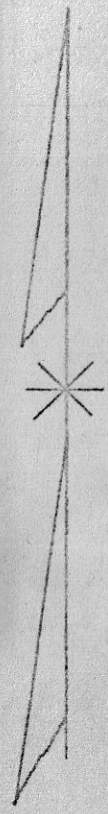

PLAT OF A SURVEY FOR
ALBERT C. FITES JR.
situated in Killbuck Township,
Holmes Co., Ohio.
Known as part of the Southeast
Qtr. Sec. 13, T. 8 N., R. 8 W
Robert L. Kasner
Reg. Surveyor No. 5193