

90622

REC'D: November 14, 1970  
 AT 9:41 O'CLOCK A.M.  
 RECORDED: Nov. 16, 1970  
 HOLMES CO. PLAT VOL. 5 PG. 60  
 FEE: \$ 2.00  
Richard Straver RECORDER

*Court House*

Plat of survey of 0.196 acres  
 for Levi D. Miller located in  
 Lot No. 6 Third Qr., T-9, R-5  
 Walnut Creek Twp. - Holmes Co.  
*J. Dean*

T. DEAN DAVIDSON  
 REGISTERED SURVEYOR No. 4776  
 1116 WALNUT ST. - DOVER, OHIO  
 Phone 364 3754

Scale  $1" = 100'$  Date Oct, 1970  
 • denotes iron pins

REC'D: November 17, 1970

AT 3:29 O'CLOCK PM

RECORDED November 19, 1970

HOLMES CO. Plat Vol. 5 PG. 68

FEE: \$ 2.00

Richard Craven RECORDER

MILLER TO MILLER SURVEY  
N.W. & N.E. QTR. SEC. 1  
TOWNSHIP 14 RANGE 12  
SALT CREEK TOWNSHIP  
HOLMES COUNTY, OHIO  
COMPLETED SEPT. 27, 1969

- Pin Set
- ⊗ R.R. Spike Set
- Post Fd.
- Stone Fd.

Scale 1" = 400'

N.E. Cor.  
N.W. Qtr.  
Sec. 1  
T-14 R-12  
Salt Creek Twp.  
Holmes Co.; O.

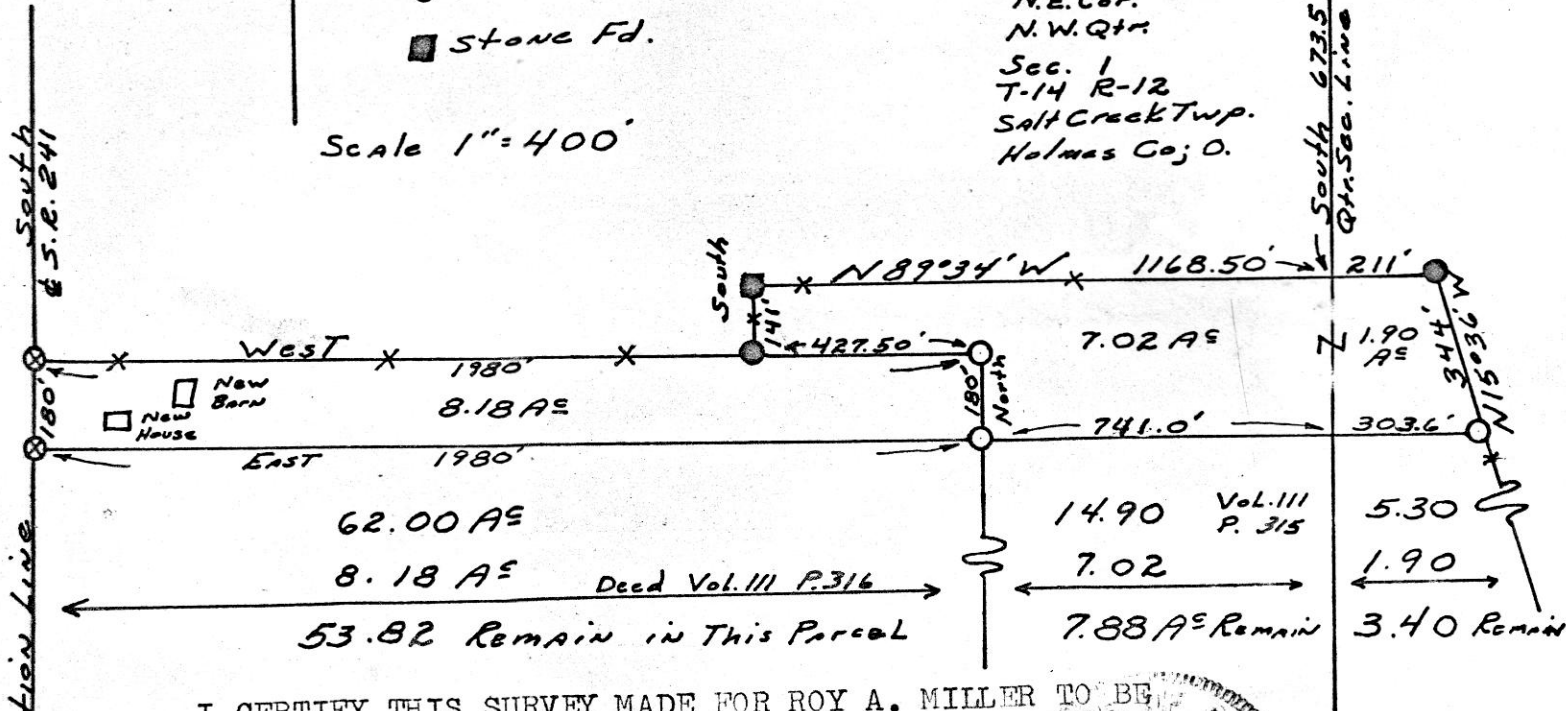

I CERTIFY THIS SURVEY MADE FOR ROY A. MILLER TO BE CORRECT TO THE BEST OF MY KNOWLEDGE AND BELIEF.

SIGNED William T. Burkey  
WILLIAM T. BURKEY  
REGISTERED SURVEYOR #5107  
STATE OF OHIO

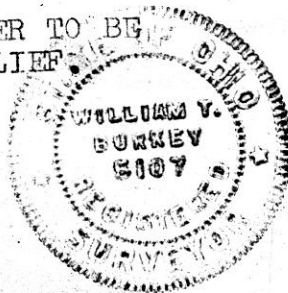

*Jackson*

Paul O. Taggart

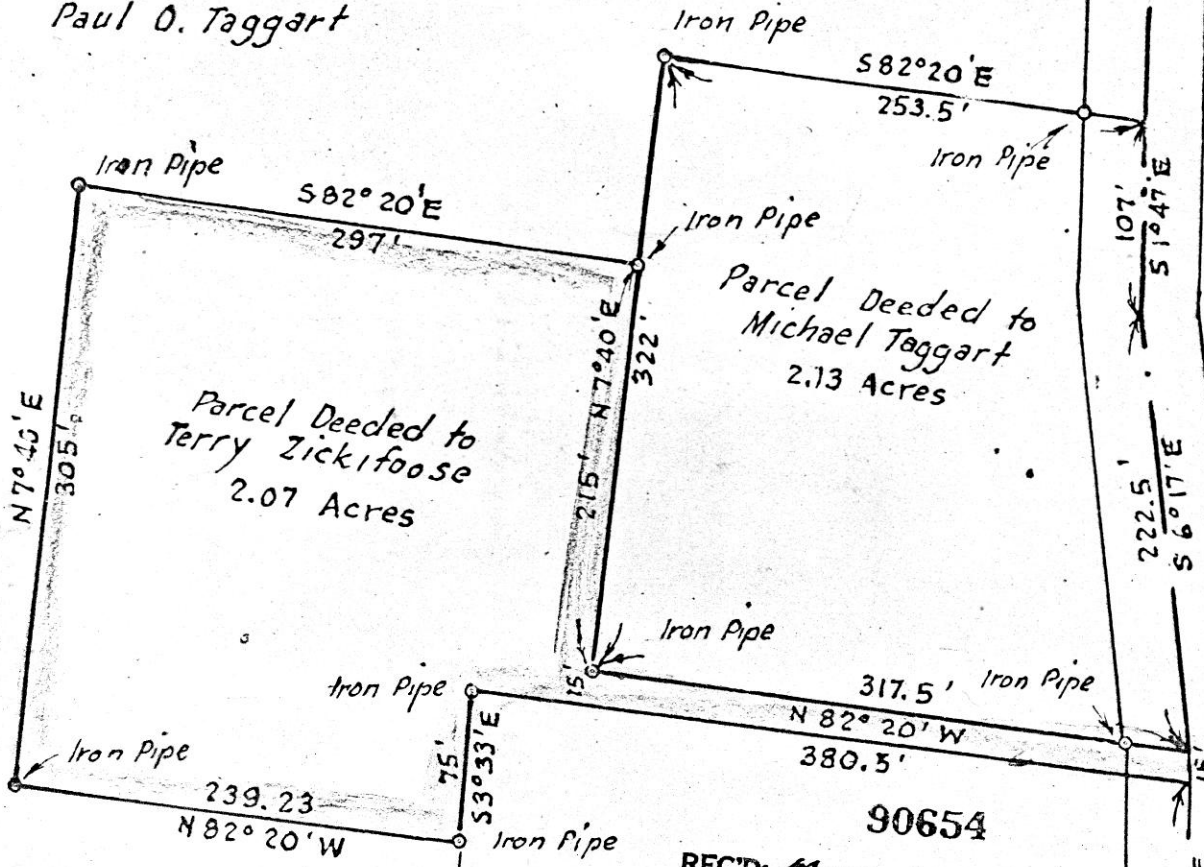

Parcel Deeded to Terry Zickifoose  
2.07 Acres

Parcel Deeded to Michael Taggart  
2.13 Acres

90654

REC'D: November 19, 1970  
 AT 9:50 O'CLOCK A.M.  
 RECORDED: Nov. 19, 1970  
 HOLMES CO. Not VOL. 5 PG. 60  
 FEE: \$ 2.00

Richard Brown RECORDER  
 S. E. Cor.  
 N. W. Qr.  
 Sec. 14

South Line of the N.W. Qr. of Sec. 14

Paul O. Taggart

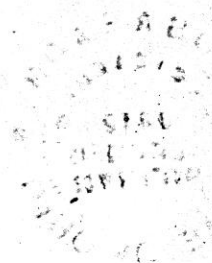

MAP  
 SHOWING LOCATION  
 OF 2 PARCELS OF LAND  
 ON THE  
 PAUL O. TAGGART  
 PROPERTY  
 IN

Section 14, Township 17, Range 14  
 Ripley Township, Holmes County  
 Ohio

Scale 1" = 100 ft.

April 1965

Drawn from  
a survey by

William Sellner  
 Reg. Sur. No. 3915



X

WALNUT CREEK TWP.  
HOLMES CO., OHIO

SW-1447  
SHAFFER, JOHNSTON, LICHTENWALTER & ASSOC.  
WOOSTER, OHIO

Gravel Rd.

Center of Sec.  
13 Could not find  
anything

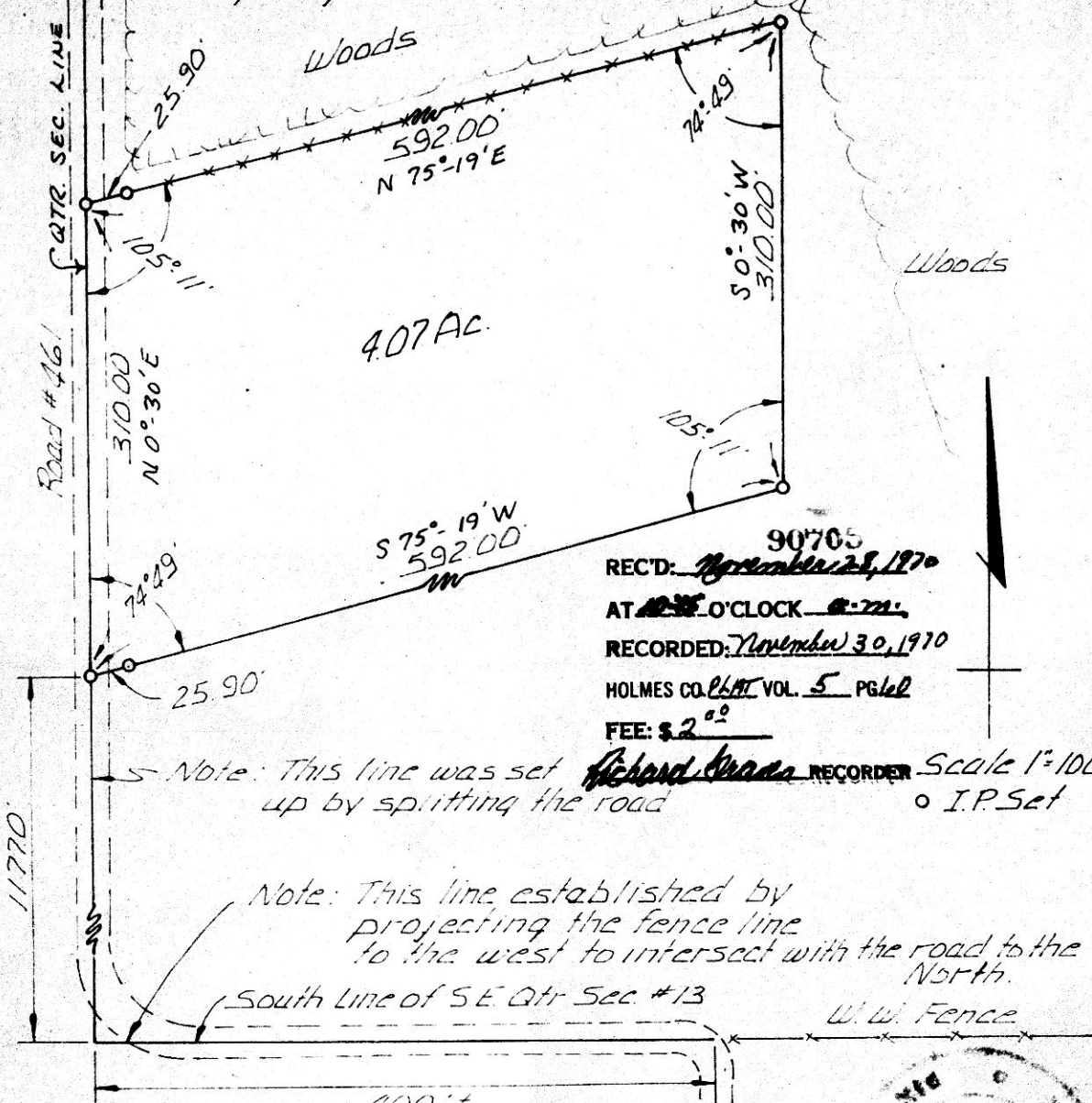

REC'D: November 28, 1970 90705  
 AT 10:30 O'CLOCK 8:22  
 RECORDED: November 30, 1970  
 HOLMES CO. PLAT VOL. 5 PAGE 2  
 FEE: \$ 2.00

Note: This line was set up by splitting the road Richard Schrock RECORDER Scale 1"=100'  
 o I.P. Set

Note: This line established by projecting the fence line to the west to intersect with the road to the North.  
 South Line of SE Qtr Sec. #13

I CERTIFY THIS PLAT TO BE A CORRECT RETURN OF FIELD NOTES OF A SURVEY IN THE S.E. QTR. SEC. 13, R-5W, T-9N, WALNUT CREEK TWP, HOLMES CO., OHIO FOR PAUL SCHROCK MADE NOV. 17, 1970 .

Richard J. McDavid

RICHARD J. McDAID, P.S. 5009 S.R. # 39 To Walnut Creek

