

1.53 Acres, part of Previous
 Conveyance Vol. ~~114~~ Pg. ~~317~~
 114 317

MONROE TWP.
 North 280.51' HARDY TWP.

90516
 REC'D: October 31, 1970
 AT 10:60 O'CLOCK a.m.
 RECORDED: Nov. 2, 1970
 HOLMES CO. PLAT VOL. 5 PG. 58
 FEE: \$ 2.⁰⁰
Richard Craven RECORDER

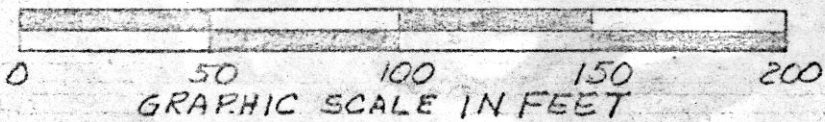

PLAT OF A SURVEY FOR
RONALD PROPER
 situated in Monroe Twp., Holmes
 Co. and state of Ohio,
 Known as part of Lot No. 1, 4th Qtr,
 Twp. 9 North, and Range 8 West.
 Robert L. Kasner
 Registered Surveyor #5193



X

N.W. Cor. of Lot No. 8

EAST 1327.9'

Post

551'
M.M.
52°30'W

Post

573°00'E
153.1'

Post

474.6'
M.M.
58°00'W

Township Road 301

580°51'W
125.3'

N87°53'W
77.6'

N70°41'W
94.5'

N63°13'W
100'

558°13'E
77'

174 AC.

N 12°20'W
368.4'

319.7'
52°23'E

1. Whetstone
1.0 Acre

1. Whetstone
1.09 Acres

90537



MAP
SHOWING LOCATION
OF A PARCEL OF LAND
DEEDED TO
IRA WHETSTONE
IN

Lot 8, 3rd Gr., Twp. 9, Range 7
Hardy Township Holmes County
Ohio

Scale 1"=100 ft.

Oct. 1970

Drawn from
a survey by

William Sellner
Reg. Sur. No. 3915



REC'D. November 5, 1970

AT 9:38 O'CLOCK a.m.

RECORDED November 5, 1970

HOLMES CO. PLAT VOL. 5 PG. 55

FEE: \$2.00

Richard Craven RECORDER

GROSKY TO HOWLUGHAN SURVEY
 SOUTH EAST QUARTER SECTION 8
 TOWNSHIP 13 RANGE 13
 PRAIRIE HOLMES COUNTY, OHIO
 COMPLETED OCTOBER 17, 1970

90562

REC'D: November 9, 1970
 AT 3:39 O'CLOCK PM
 RECORDED: November 9, 1970
 HOLMES CO. REC. VOL. 5 PG. 58
 FEE: \$3.74

Richard Adams RECORDER

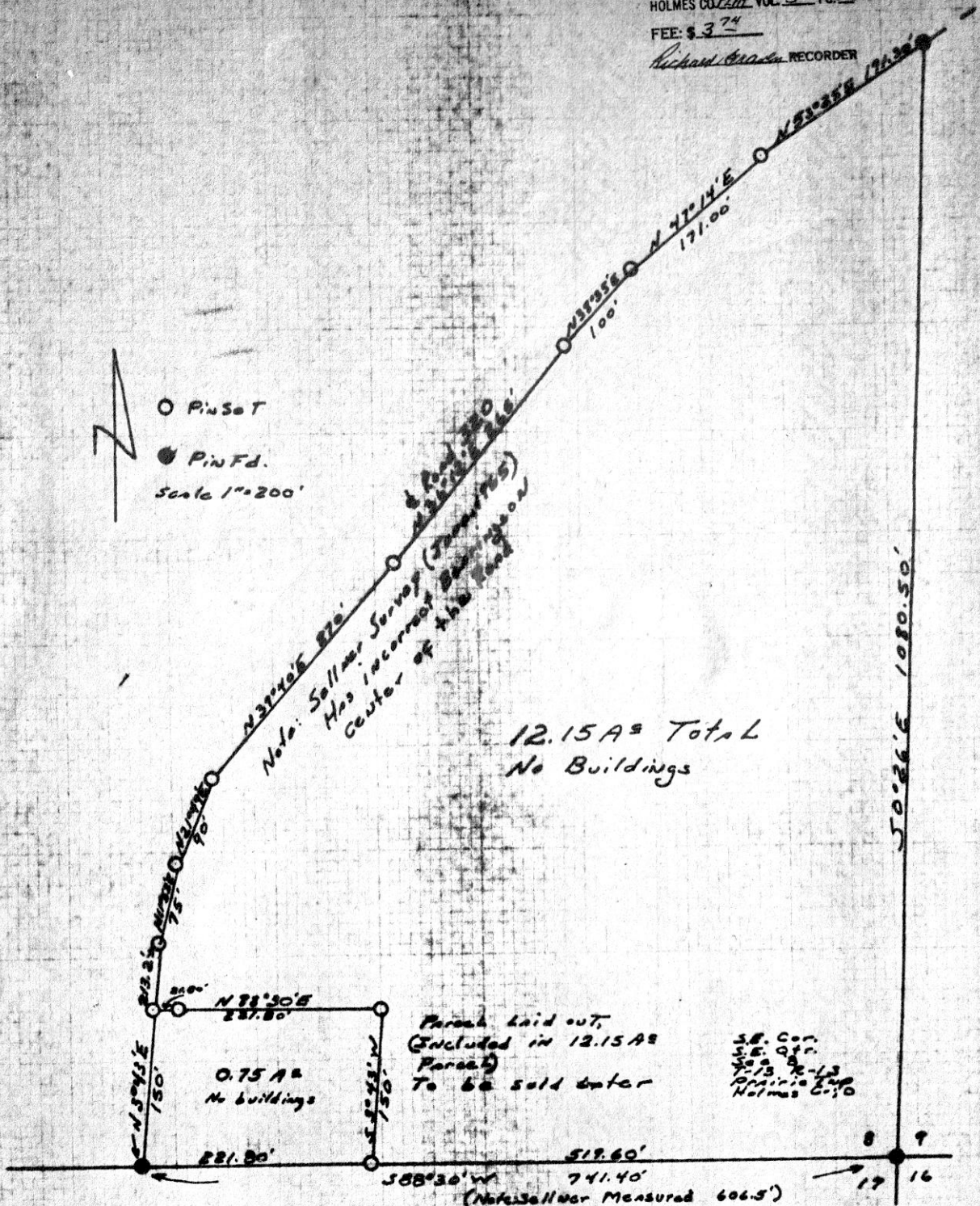
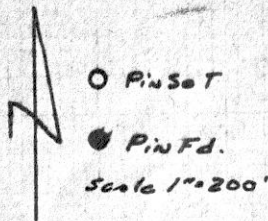

I CERTIFY THIS SURVEY MADE FOR ROBERT GROSKY TO BE CORRECT TO THE BEST OF MY KNOWLEDGE AND BELIEF.

SIGNED William T. Burkey
 WILLIAM T. BURKEY
 REGISTERED SURVEYOR #107
 STATE OF OHIO



11x17

PRAIRIE TOWNSHIP
NE. QTR SEC. 33

TOWNSHIP 14 RANGE 13
HOLMES COUNTY
OHIO

SEPT. 1970

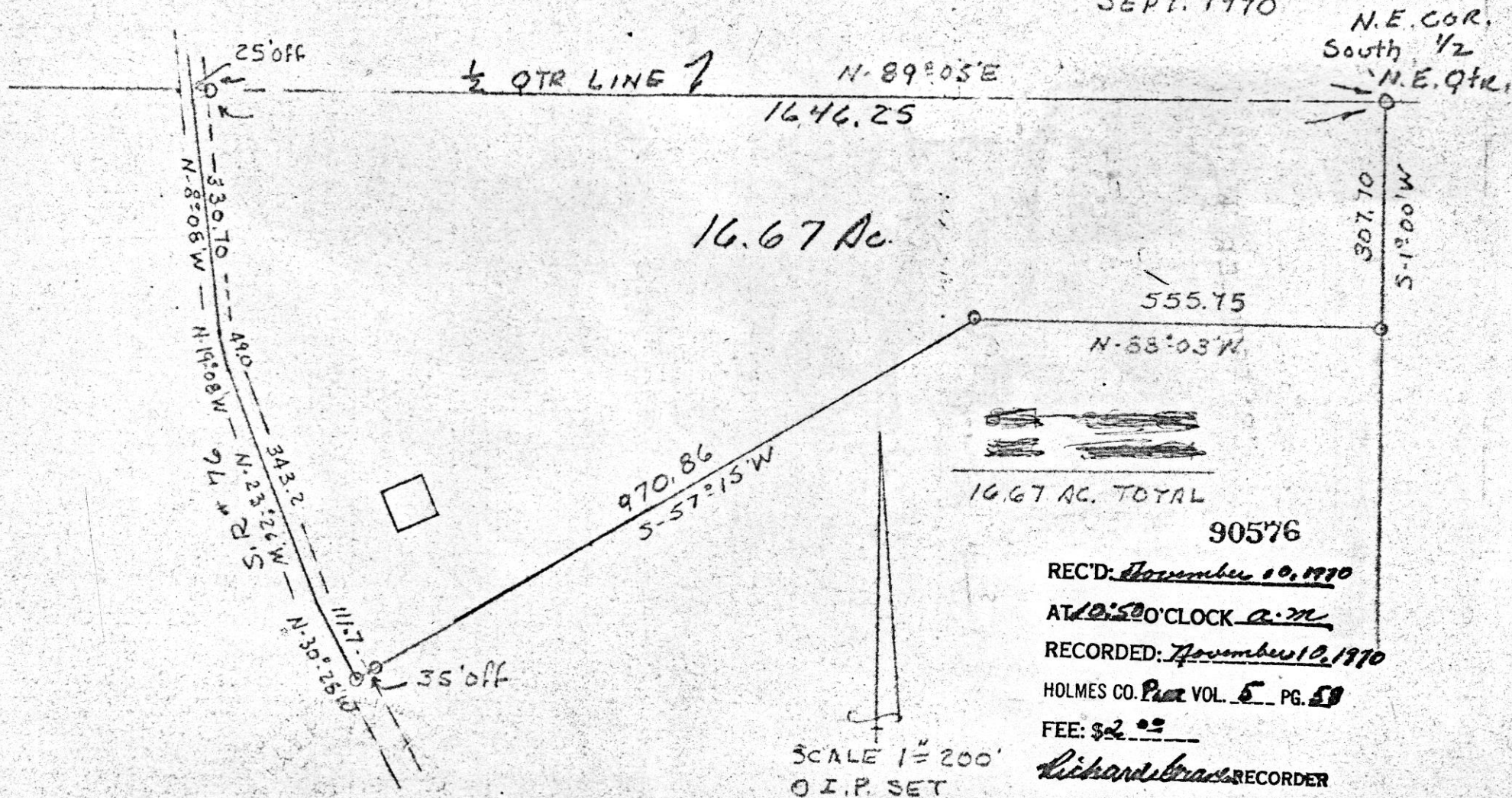

I CERTIFY THIS SURVEY TO BE
CORRECT TO THE BEST OF MY
KNOWLEDGE. Clyde E. Purdy
Clyde E. PURDY R.S. 14900

X