

MARJORIE STROTHER SURVEY  
 WEST 1/4 N.W. QTR. SEC. 14  
 TOWNSHIP EIGHT-RANGE NINE  
 RICHLAND TWP. HOLMES CO. O  
 COMPLETED APRIL 25, 1970

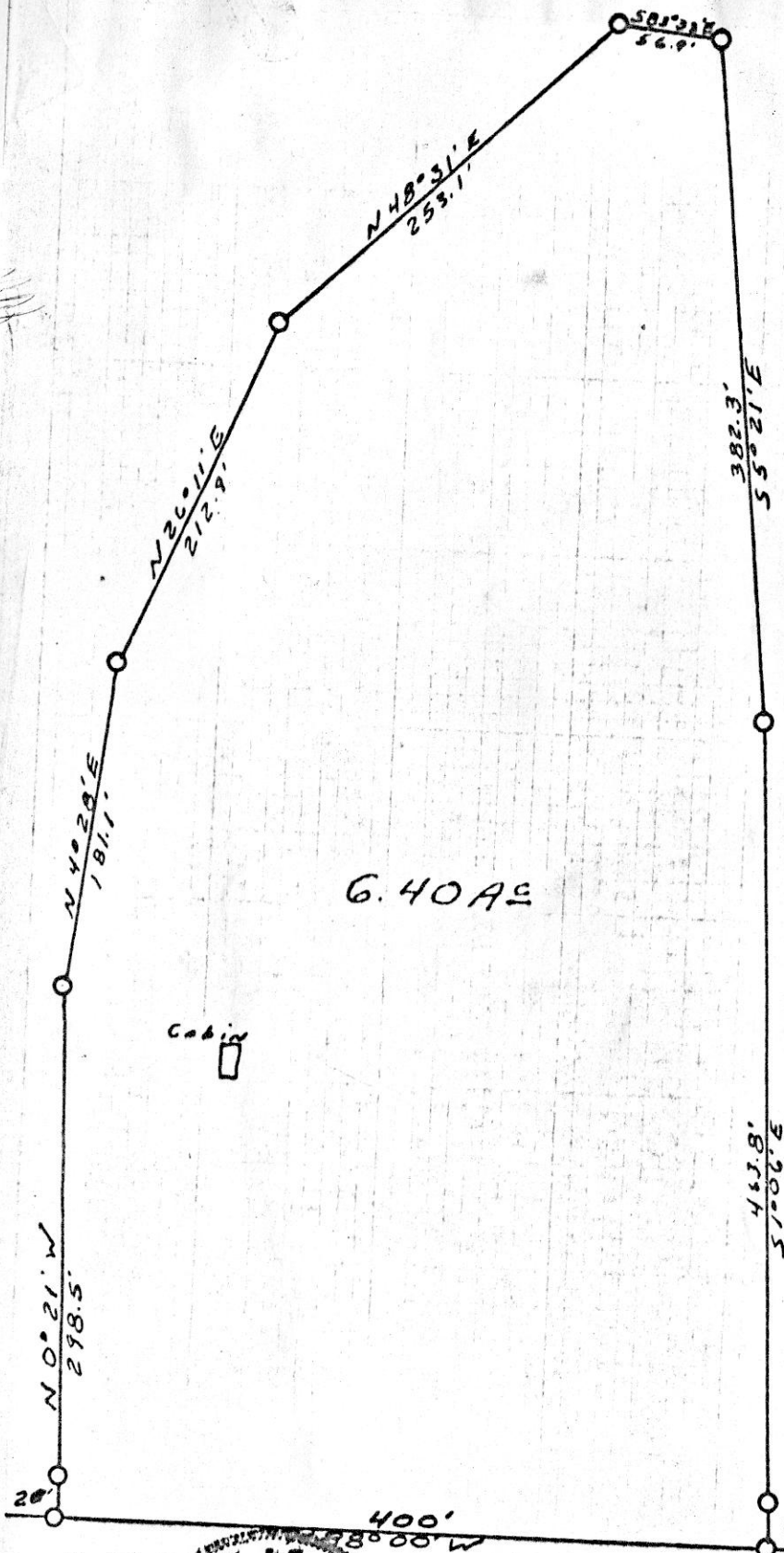

Pin Set  
 Scale 1" = 100'  
 Deed Vol. 148-P-245

6.40 AC

Cabin

89864

REC'D: August 14, 1970

AT: 1:13 O'CLOCK P.M.

RECORDED: Aug. 14, 1970

HOLMES CO. Map VOL. 5 PG. 48

FEE: \$2.00

Richard Craven RECORDER

Pin Set  
 S.E. Cor  
 West Half  
 N.W. Qtr.  
 Sec. 14  
 T-8 R-9  
 Richland Twp  
 Holmes Co, O.

S.E. 1/4  
 Half Qtr. 1.00

I CERTIFY THAT THIS SURVEY TO BE CORRECT TO THE BEST  
 OF MY KNOWLEDGE AND BELIEF.

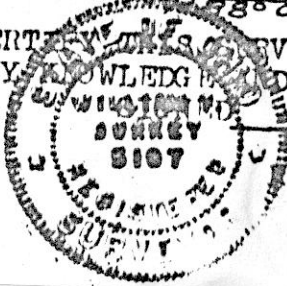

William T. Burkley  
 WILLIAM T. BURKLEY  
 REGISTERED SURVEYOR #5107  
 STATE OF OHIO

Top Rd 12  
 Qtr. Sec. 2.00  
 P.N. 5 32.6'  
 F.N.W. 66.4'  
 F.S.W. 47.3'

Top Rd  
 404

VILLAGE OF MILLERSBURG  
PT. O.L. 45  
HOLMES COUNTY, OHIO

MADE FOR LANDMARK FOODS, INC.  
COLUMBUS, OHIO

WALNUT ST.

89876

REC'D: August 14, 1970  
AT 4:28 O'CLOCK P.M.  
RECORDED: Aug. 17, 1970  
HOLMES CO. PLAT VOL. 5 PG. 48  
FEE: \$2.<sup>00</sup>  
Richard Straven RECORDER

- - IRON CORN FD.
- - IRON CORN SET

SCALE 1" = 50'

| DEED VOL | REF: PAGE |
|----------|-----------|
| 124      | 226       |
| 131      | 23        |
| 135      | 379       |

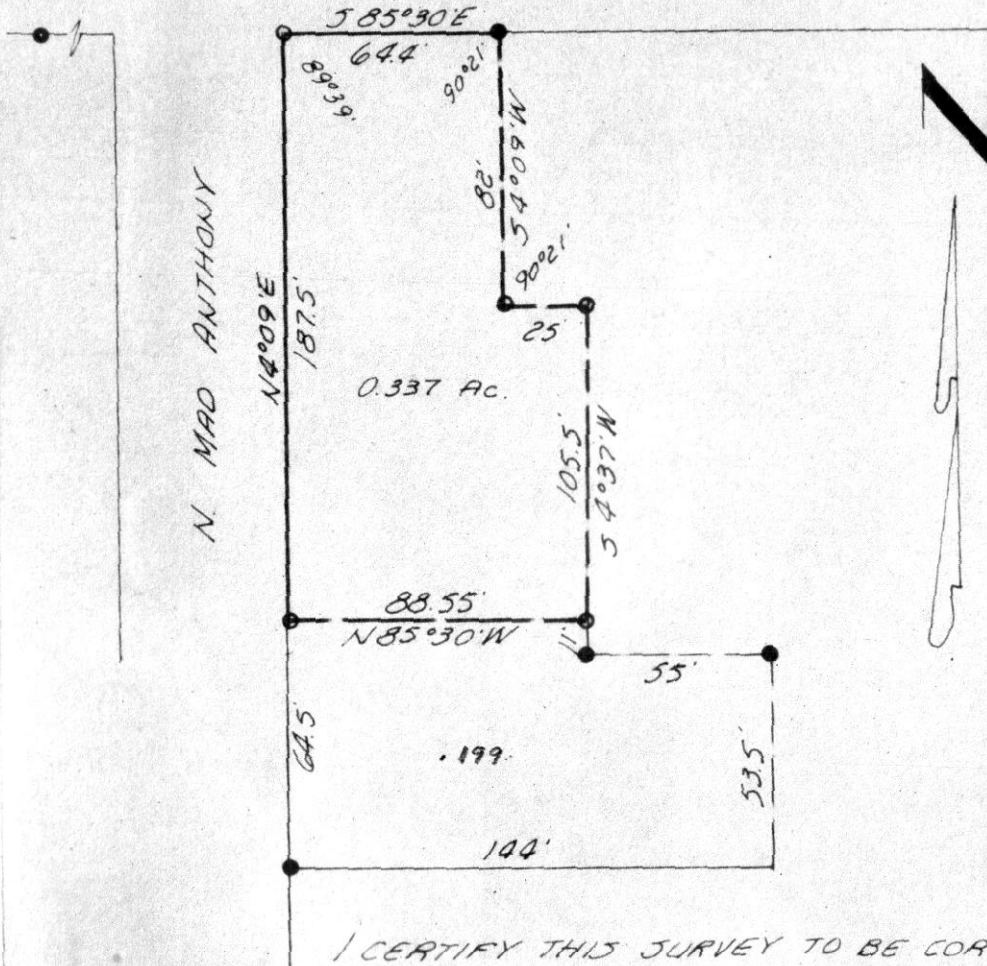

I CERTIFY THIS SURVEY TO BE CORRECT TO THE  
BEST OF MY KNOWLEDGE.

COMPLETED AUG. 3RD. 1970

*Ray W. Gasbarre*  
RAY W. GASBARRE P.S. 4153  
R.W. GASBARRE - A550C.  
P.O. BOX 44  
WOOSTER OHIO 44691



From I. Pin N4°53'E 409.48' to stone NW  
T8N, X  
I. Pin Set

581°4'E 270.63'

89881

REC'D: August 15, 1970

AT 11:38 O'CLOCK A.M.

RECORDED: Aug. 17, 1970

HOLMES CO. PLOT VOL. 5 PG. 48

FEE: \$ 2.00

Richard Straver RECORDER

1.95 Acres  
Part of Prev. Conv. Vol. 80 Pg. 423

I. Pin Set Sec. 1  
Sec. 5 N4°53'E 296.02'

574°26'49"E 221.77'  
S.R. 39 R/W Line

N81°56'49"E  
63.00'  
S.R. 39 R/W Line

I. Pin Set N3°6'49"E 304.02'

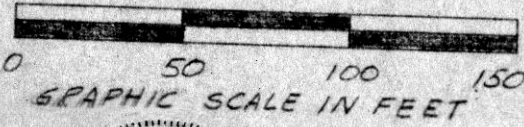

PLAT OF A SURVEY FOR  
MALVA J. MILLER  
situated in Walnutcreek Twp.,  
Holmes Co. State of Ohio. known  
as part of Sec. 5, T8N, + R4W  
Robert L. Kasner, Reg. Surv. #5193

89900

REC'D: August 19, 1970

AT 11:27 O'CLOCK P.M.

RECORDED: Aug 20, 1970

HOLMES CO. PLAT VOL. 5 PG. 48

FEE: \$2.00

Richard Strawn  
RECORDER

TROYER TO YODER SURVEY  
S.W. QUARTER SECTION 4  
TOWNSHIP 8 RANGE 5  
CLARK TOWNSHIP  
HOLMES COUNTY, OHIO  
COMPLETED MAY 23, 1970

Stover  
Cross  
Found

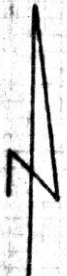
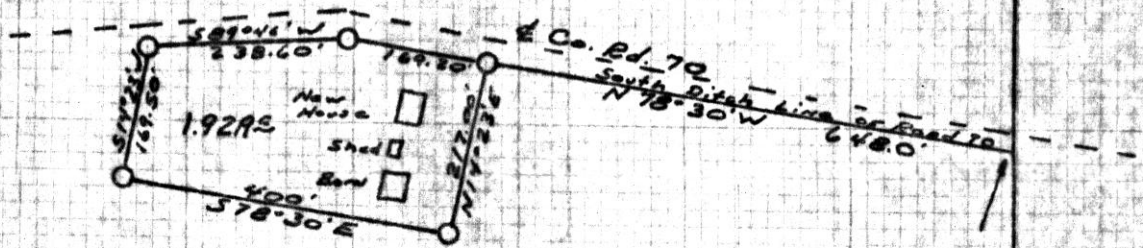

Scale 1" = 200'

- Can Post Fd.
- Pin Set
- ⊠ Stover Cross Found

I CERTIFY THIS SURVEY, MADE FOR HENRY B. YODER AND LEVI D. TROYER TO BE CORRECT TO THE BEST OF MY KNOWLEDGE AND BELIEF.

SIGNED William T. Burrey  
WILLIAM T. BURREY  
REGISTERED SURVEYOR #5107  
STATE OF OHIO

Can Post Fd.  
S.E. Corner  
S.W. Quarter  
Section 4  
Twp 8 Ran. 5  
Clark Twp.  
Holmes Co., O.

784'  
N 3-00' E Qtr. Sec. Line

