

721

89134

REG'D: April 6, 1970

AT 11:09 O'CLOCK A.M.

RECORDED: April 6, 1970

HOLMES CO. DEED VOL. 5, PG. 34

FEE: \$3.00

Richard ~~trans~~ RECORDER

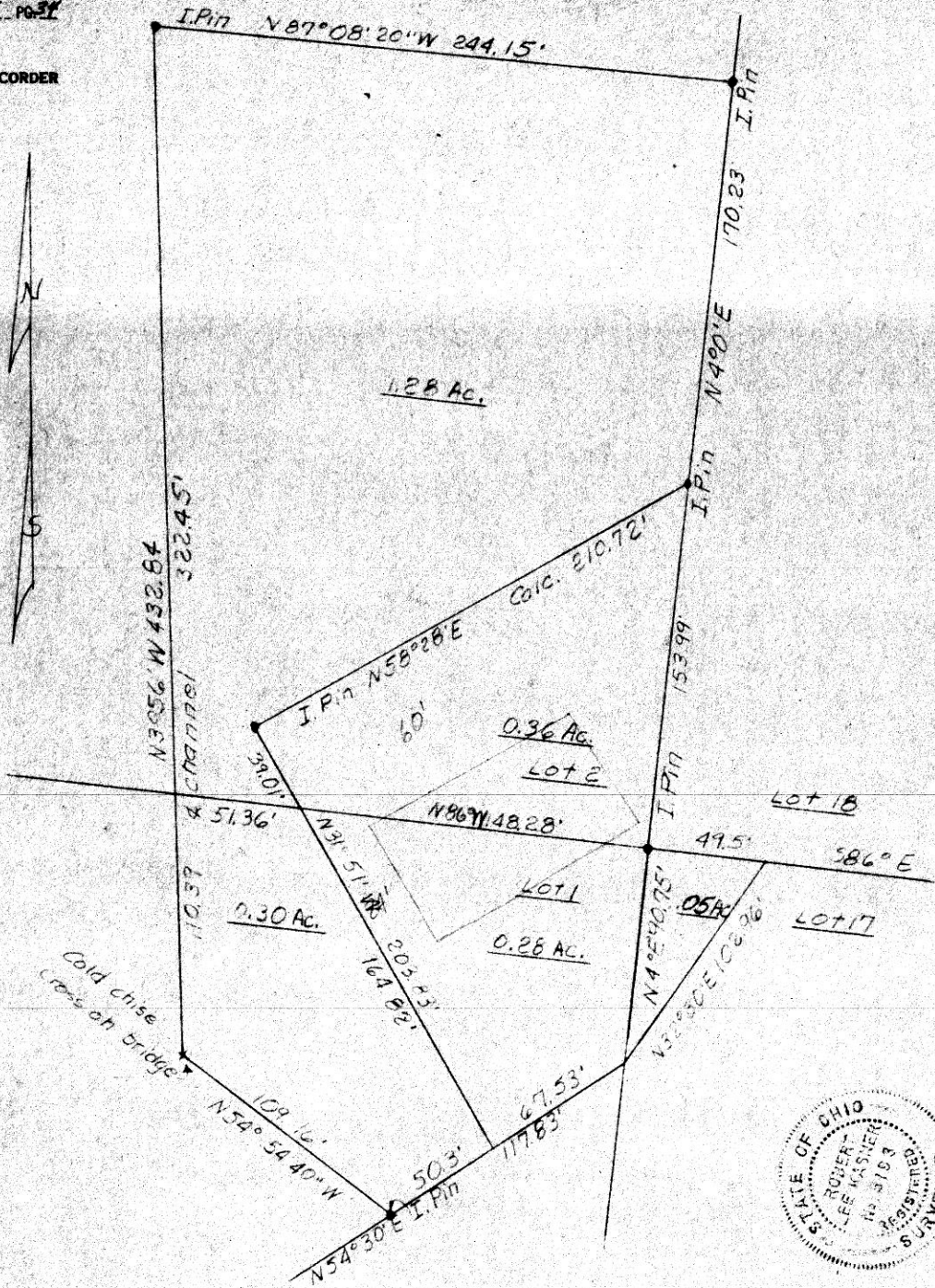

10 x 15

PLAT OF A SURVEY FOR
BETHEL FELLOWSHIP CHURCH

Situated in Salt Creek Township,
Holmes County, State of Ohio.
Lots 1, 2, and 17 in 3rd Qtr. Twp. 10 North
Range 6 W, U.S. Military Lands.

Robert L. Kasner, Reg. Surveyor #5193

0 50 100 150
GRAPHIC SCALE IN FEET
See Holmes Co Deed
Records Vol. 5 Pg. 34

PLAT OF A SURVEY FOR
ORIN YODER

KNOWN as parts of Lots 10
and 11 in Township 10 North
and Range 5 W. Point Twp.,
Holmes Co, State of Ohio.

Robert L. Kasner
Registered Surveyor #5193

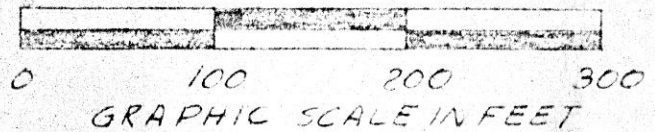
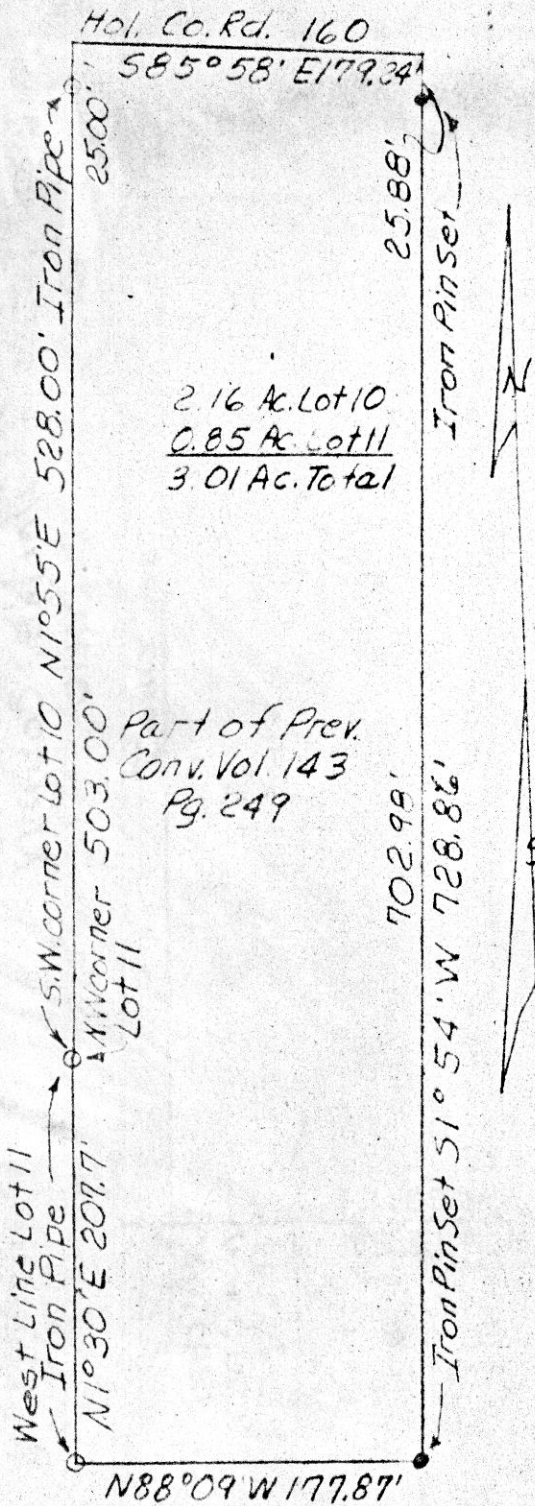

89214

REC'D: April 20, 1970

AT 3:19 O'CLOCK P.M.

RECORDED: April 24, 1970

HOLMES CO. Plat Vol. 5 PG. 34

FEE: \$ 2.00

Richard Craven RECORDER

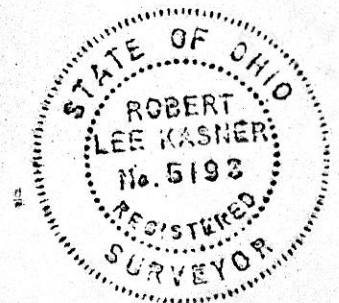

HARDY TOWNSHIP
 N.W. QTR. SEC. 17
 TWP. 9 RANGE 6
 HOLME COUNTY
 OHIO

MARCH 1970

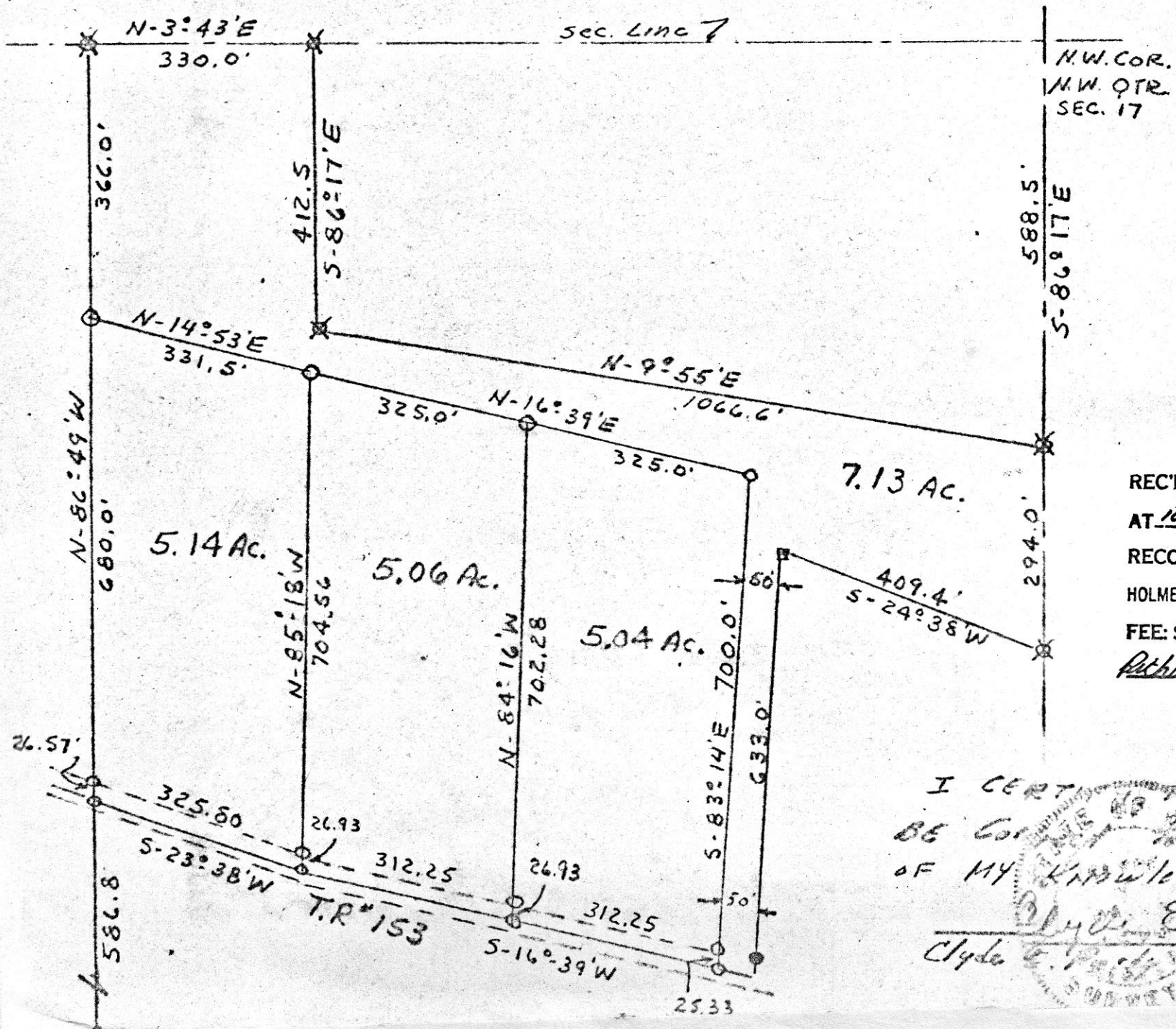

SCALE 1" = 200'

- I.P. Found
- I.P. Set
- ✱ Post

89219

REC'D: April 24, 1970

AT 10:13 O'CLOCK a.m.

RECORDED: April 24, 1970

HOLMES CO. Vol. 5 PG. 34

FEE: \$ 2.00

Richard Evans RECORDER

I CERTIFY THIS PLAT TO
 BE CORRECT TO THE BEST
 OF MY KNOWLEDGE

Clyde E. Purdy
 4980



89269

REC'D: May 1, 1970
AT 2:55 O'CLOCK P.M.
RECORDED: May 2, 1970
HOLMES CO. Plat VOL. 5 PG. 34
FEE: \$ 2.00

Richard Craven RECORDER

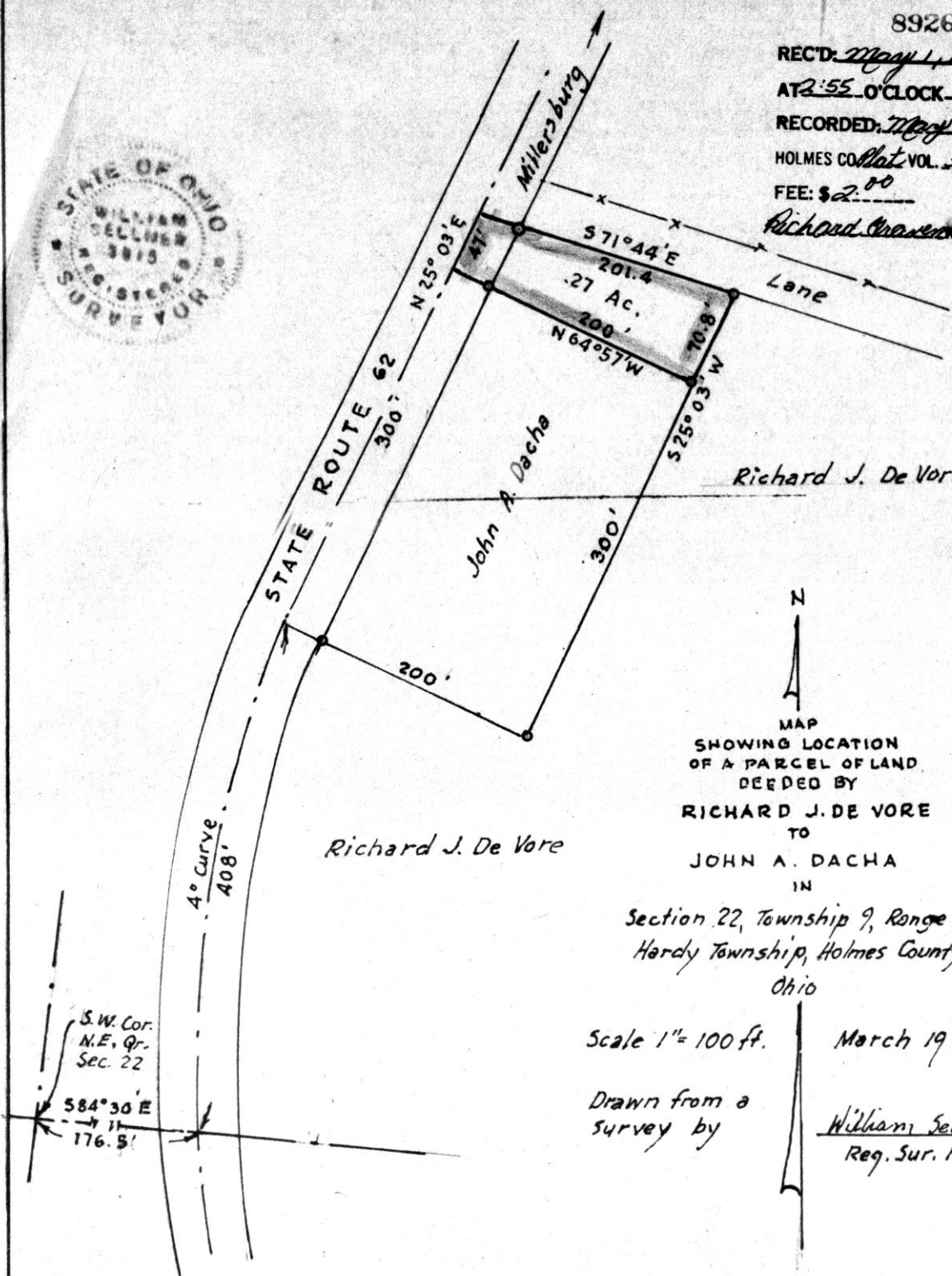

N
MAP
SHOWING LOCATION
OF A PARCEL OF LAND
DEEDED BY
RICHARD J. DE VORE
TO
JOHN A. DACHA
IN

Section 22, Township 9, Range 7
Hardy Township, Holmes County
Ohio

Scale 1" = 100 ft.

March 1970

Drawn from a
survey by

William Sellner
Reg. Sur. No. 3915

S.W. Cor.
N.E. Qr.
Sec. 22
584° 30' E
176.5'