

LOT 23

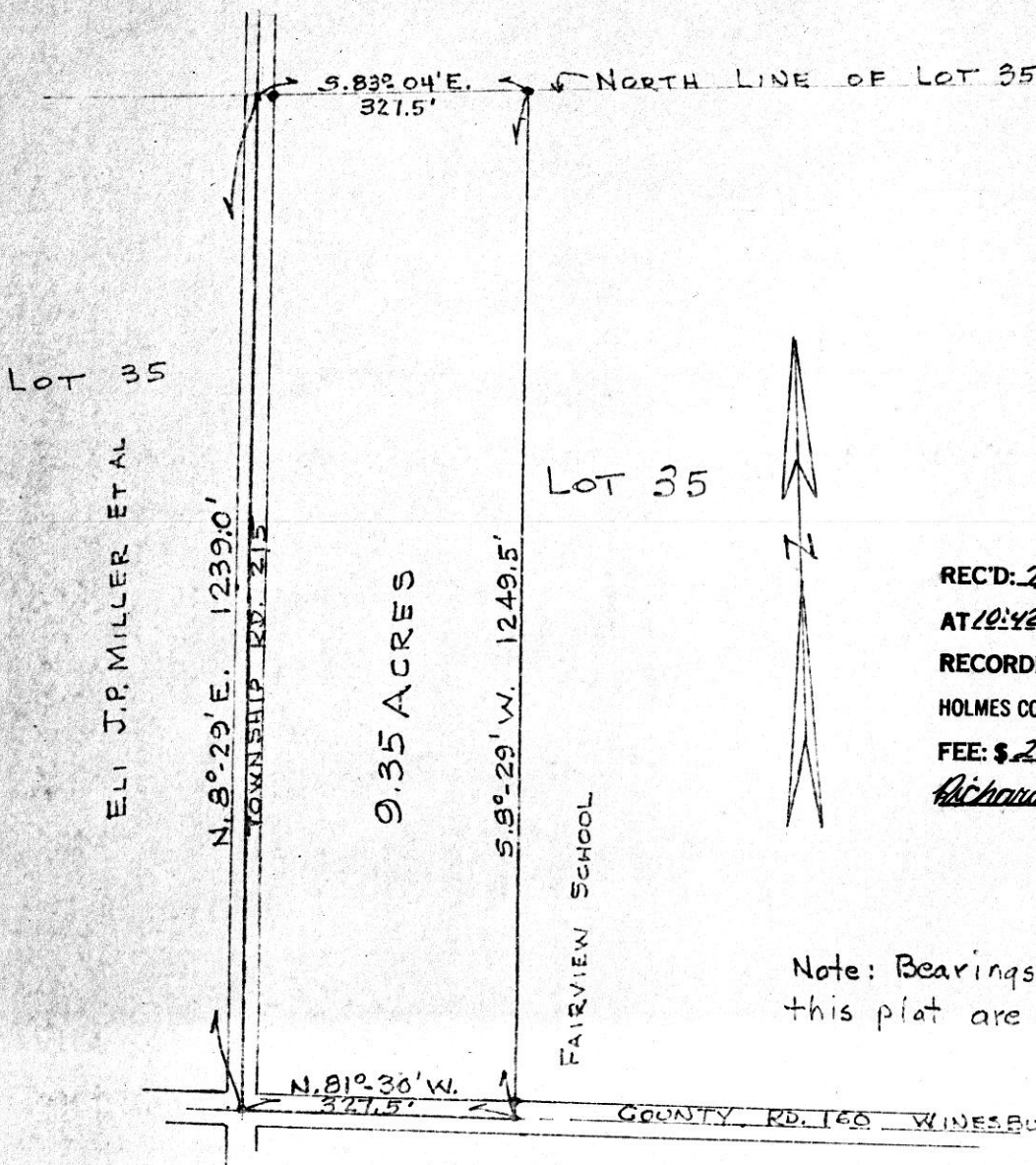

88941

REC'D: March 2, 1970
 AT 10:42 O'CLOCK A.M.
 RECORDED: March 2, 1970
 HOLMES CO. Plat VOL. 5 PG. 31
 FEE: \$ 2.00
Richard Chaney RECORDER

Note: Bearings given in this plat are compass bearings.



PLAT OF A SURVEY OF PART OF LOT 35, FOURTH QUARTER, TOWNSHIP 10, RANGE 5, U.S. MILITARY LANDS, PAINT TOWNSHIP, HOLMES COUNTY, OHIO FOR ESTATE OF ELI J.P. MILLER.

SCALE - 1" = 200' JAN. 31, 1970
 R.H. HUNSINGER, #3685, REGISTERED SURVEYOR.

89017

VOL 5 PAGE 31

REC'D: March 14, 1970

AT 11:44 O'CLOCK A.M.

RECORDED: March 16, 1970

HOLMES CO. PLAT VOL. 5 PG. 31

FEE: \$ 2.00

Richard W. ... RECORDER

WALNUT CREEK TWP
SW & SE QTRS. TWP 9-N
SECTION 25 RANGE 4-W
HOLMES COUNTY
OHIO
DEC-1969

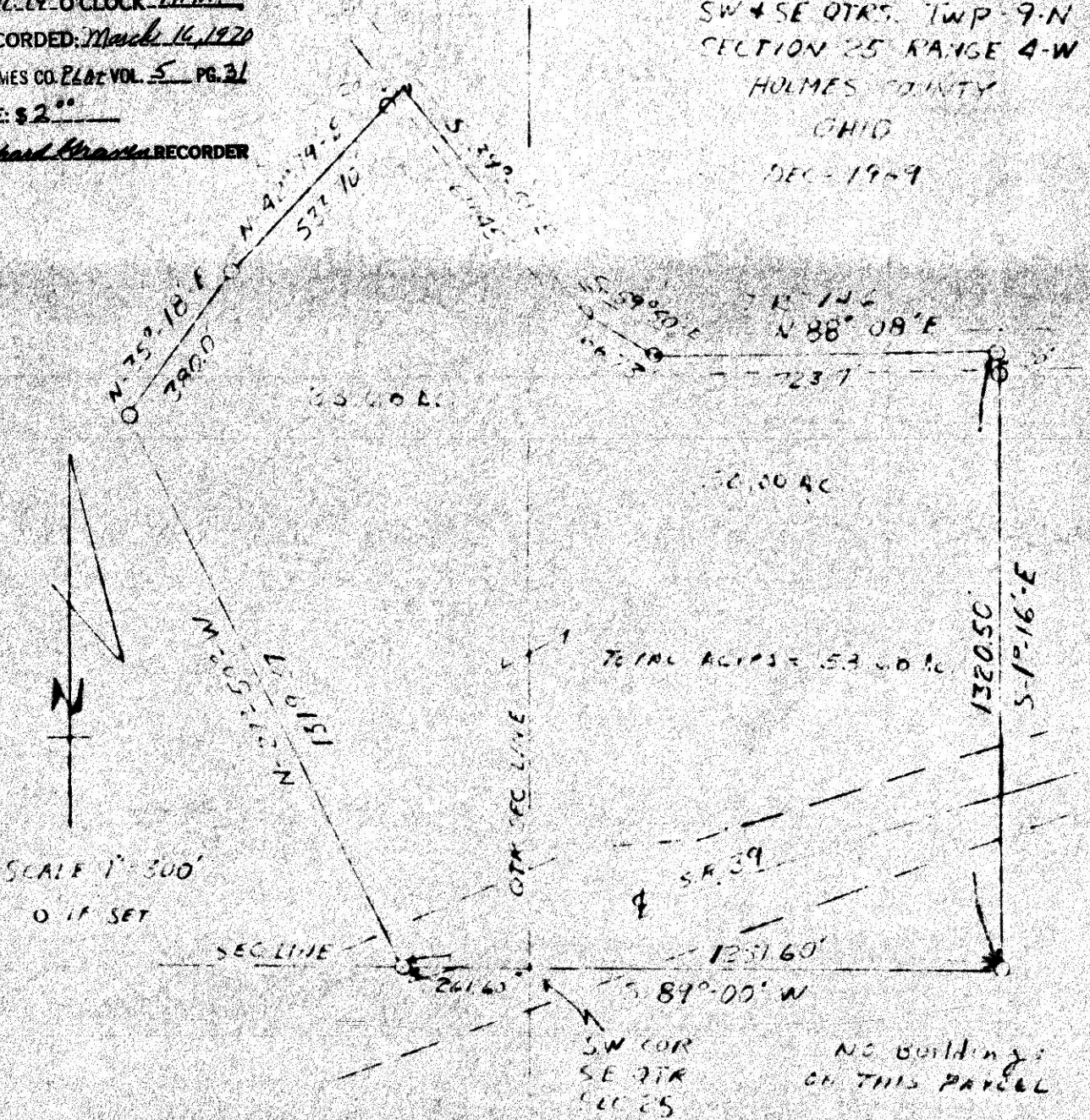

I CERTIFY THIS PLAT TO BE
CORRECT TO THE BEST OF MY
KNOWLEDGE

Clyde E. ...

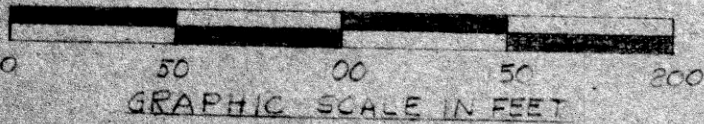
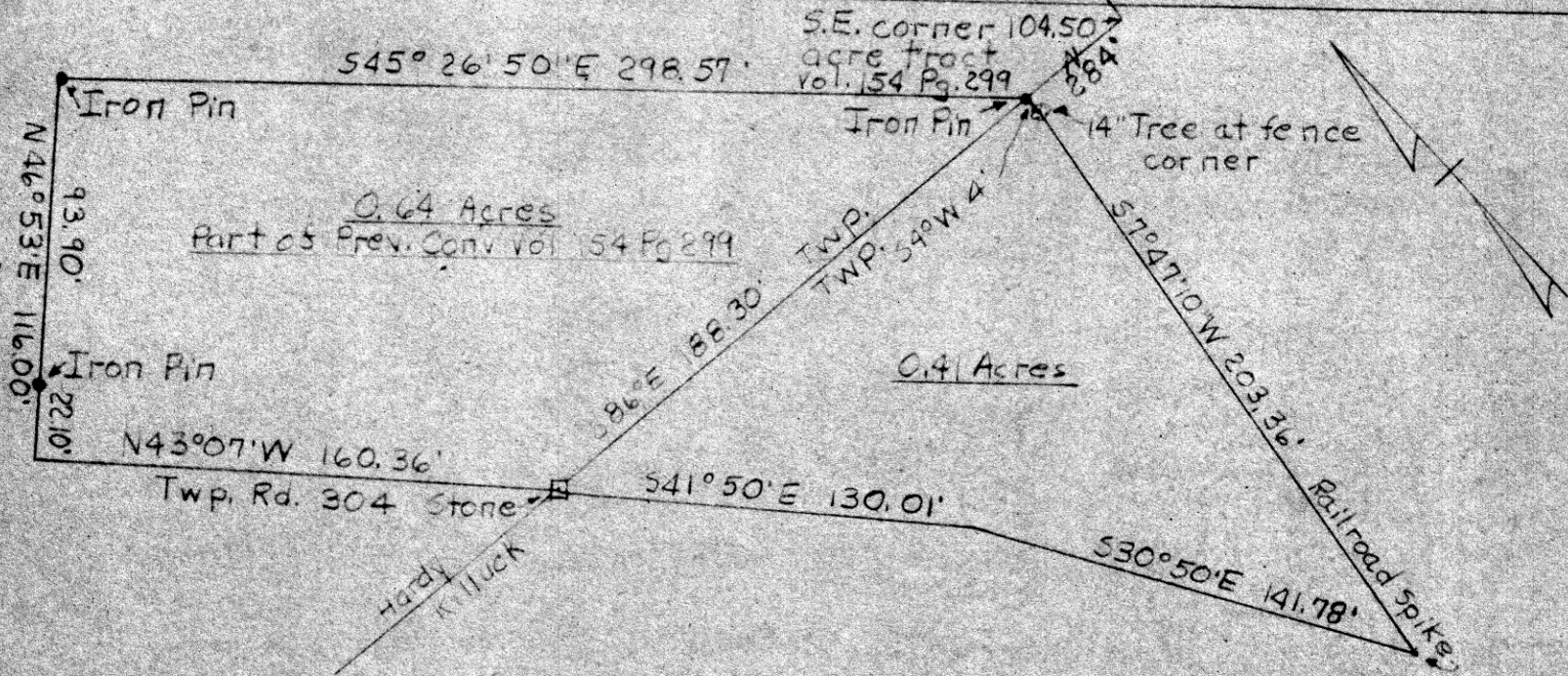

88993

PLAT OF A SURVEY FOR MORRIS KELLING

situated in Hardy and Killbuck Townships, County of Holmes, and State of Ohio.
 known as part of Lot No. 21, Twp. 9 North, Range 7 West; and part of the N.W. Qtr. of Sec. 3, Twp. 8 North and Range 7 West.



REC'D: March 11, 1970
 AT 3:26 O'CLOCK PM
 RECORDED: March 12, 1970
 HOLMES CO. 2 VOL. 5 PG. 31
 FEE: \$2.00
Richard James RECORDER

Robert L. Kasner
 Reg. Surveyor #5193

3/3/70

LOT 23

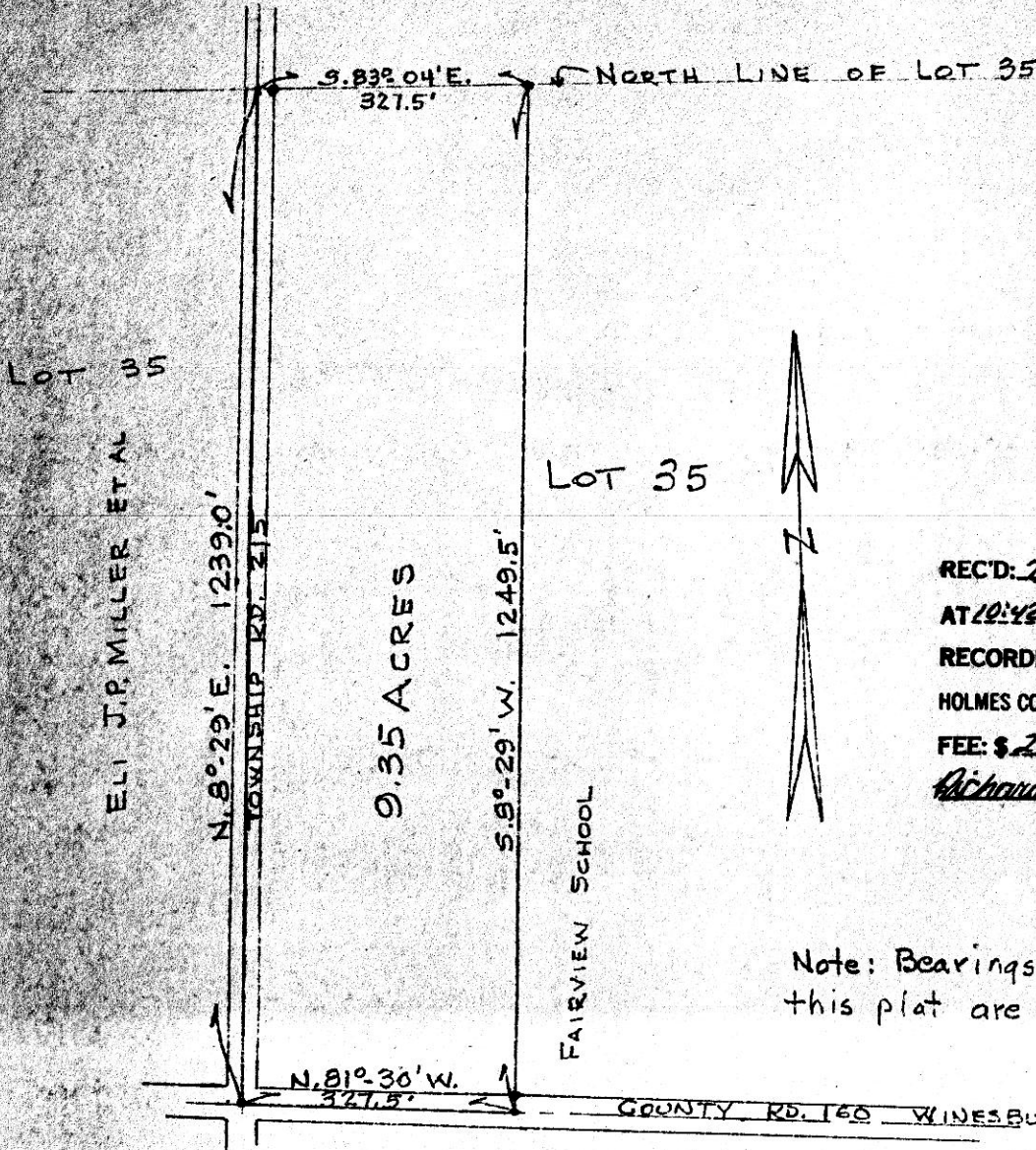

LOT 35

LOT 35

ELI J.P. MILLER ET AL

N. 8°-29' E. 1239.0'
TOWNSHIP RD. 215

0.35 ACRES

S. 8°-29' W. 1249.5'

FAIRVIEW SCHOOL

N. 81°-30' W. 327.5'

COUNTY RD. 160 WINESBURG

88941

REC'D: *March 2, 1970*

AT 10:42 O'CLOCK *a.m.*

RECORDED: *March 2, 1970*

HOLMES CO. Plat VOL. *5* PG. *31*

FEE: \$ *2.00*

Richard Chantz RECORDER

Note: Bearings given in this plat are compass bearings.



PLAT OF A SURVEY OF PART OF
 LOT 35, FOURTH QUARTER, TOWNSHIP 10,
 RANGE 5, U.S. MILITARY LANDS, PAINT
 TOWNSHIP, HOLMES COUNTY, OHIO FOR
 ESTATE OF ELI J.P. MILLER.

SCALE - 1" = 200'

JAN. 31, 1970

R.H. HUNSINGER, #3685, REGISTERED SURVEYOR.