

PLAT OF SURVEY
FOR
JOE A. & MATILDA WEAVER

Situated in the South Half of Lot Thirteen (13) in the First Quarter Township in Township Nine (9) in Range Six (6), Berlin Township in Holmes County, Ohio.

J.P. Kaderly Reg. Surveyor #2931
New Philadelphia, Ohio. Jan. 21, 1970.

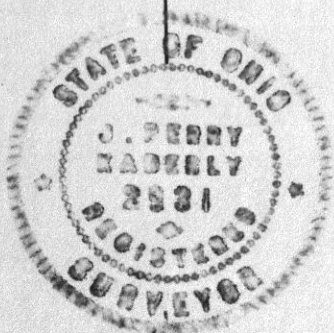

10 1/2 x 16 1/2

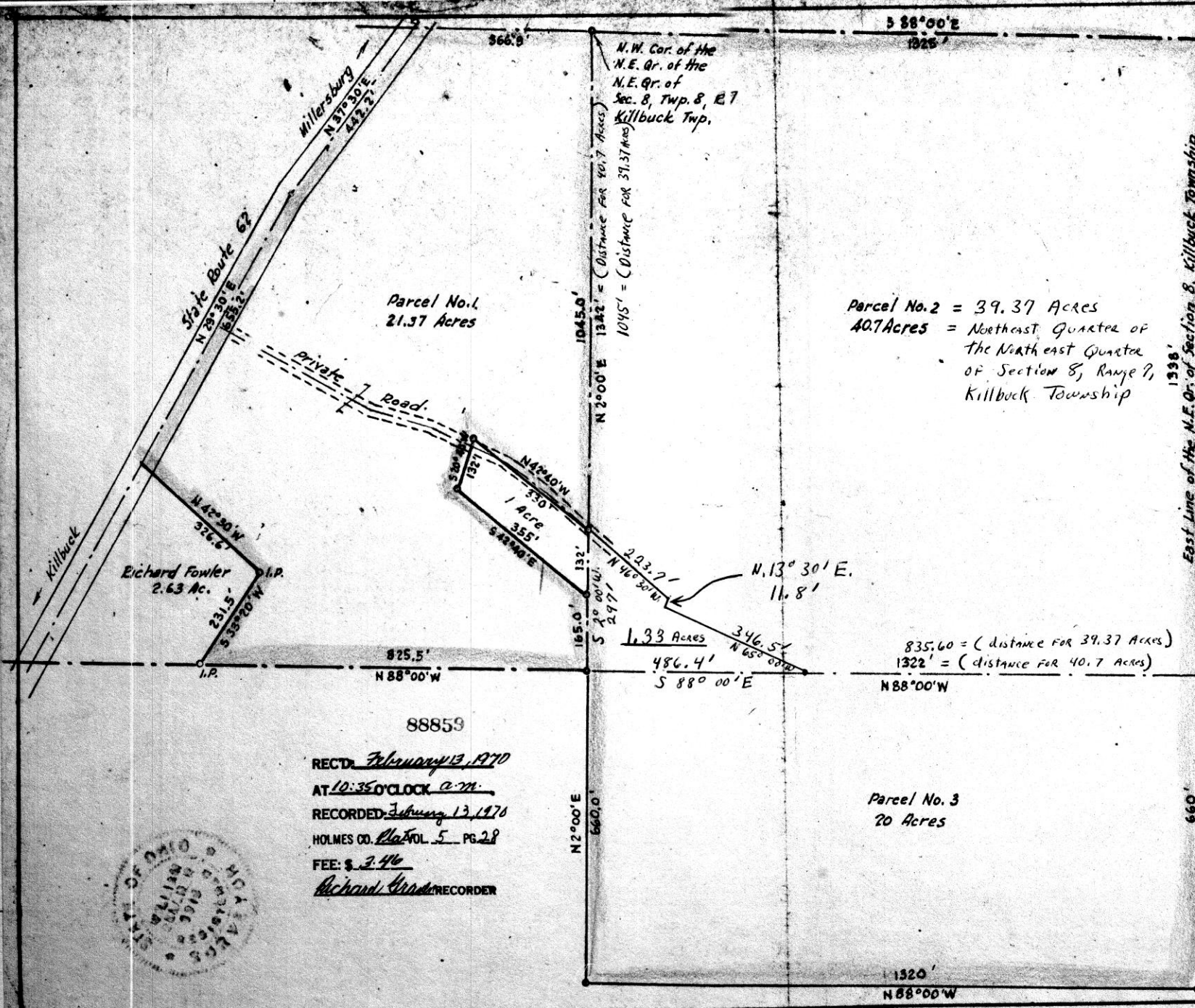

Stone

NOTE

This Plat Map contains Parcels No. 1 and No. 3 as surveyed and described in a Deed recorded in Volume , Page , Deed Records.

It also contains Parcel No. 2 as surveyed and described in a Deed recorded in Volume , Page , Deed Records. Parcel No. 2 also contains survey dimensions for describing the Northeast Quarter of the Northeast Quarter of Section 8, Killbuck Township, containing 40.7 acres, more or less.

Also indicated on said Plat Map is a parcel of land located in the Southwest corner of the Northeast Quarter of the Northeast Quarter of Section 8, Killbuck Township, containing 1.33 acres, more or less, as contained in a Deed recorded in Volume 77, Page 261, Deed Records.

1938' East Line of the N.E. Qr. of Section 8, Killbuck Township
West Line of the N.W. Qr. of Section 9, Mechanic Township

N

MAP SHOWING LOCATION OF THE CHARLES W. SPRING PROPERTY IN

Section 8, Township 8, Range 7 Killbuck Township and Section 9, Township 8, Range 7 Mechanic Township Holmes County, Ohio

Scale 1" = 200' April 1962

Drawn from a survey by William Seltner Reg. Sur. No. 3915

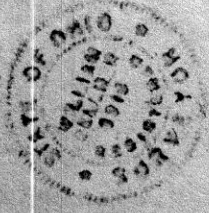

JACOB MAST JR. SURVEY
S. E. QTR. SECTION 9
TOWNSHIP 14 RANGE 12
SALT CREEK TOWNSHIP
HOLMES COUNTY, OHIO
COMPLETED DEC., 1969

88839

REC'D: February 10, 1970

AT 3:54.0 O'CLOCK P.M.

RECORDED: February 12, 1970

HOLMES CO. Plat VOL. 5 PG. 28

FEE: \$ 2.00

Richard Craven RECORDER

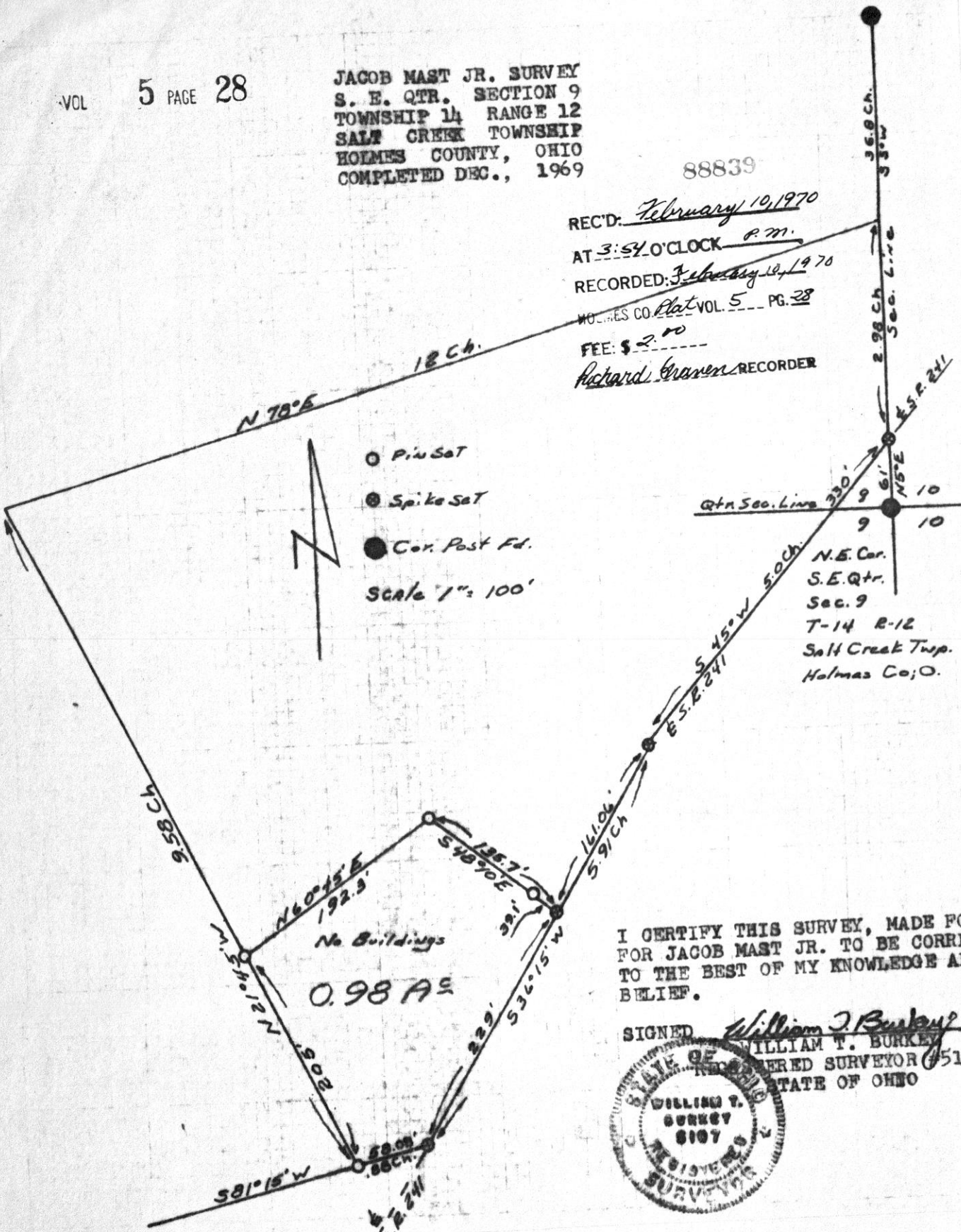

- Pin Set
 - Spike Set
 - Cor. Post. Fd.
- Scale 1" = 100'

N.E. Cor.
S.E. Qtr.
Sec. 9
T-14 R-12
Salt Creek Twp.
Holmes Co; O.

I CERTIFY THIS SURVEY, MADE FOR
FOR JACOB MAST JR. TO BE CORRECT
TO THE BEST OF MY KNOWLEDGE AND
BELIEF.

SIGNED William T. Burkey
WILLIAM T. BURKEY
REGISTERED SURVEYOR 5107
STATE OF OHIO

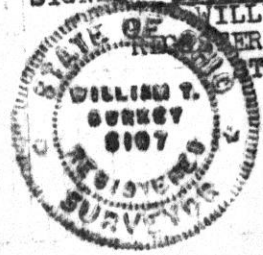

No Buildings
0.98 A±

N.W. Qr., Sec. 20, Hardy Twp., Holmes County

Northwest Cor. of Northwest Ql Section 20 T-9, R-7

88889

REC'D: February 16, 1970

AT 2:57 O'CLOCK P.M.

RECORDED: February 17, 1970

HOLMES CO. PLOT VOL. 5 PG. 28

FEE: \$ 2.00

Richard J. McDAID RECORDER

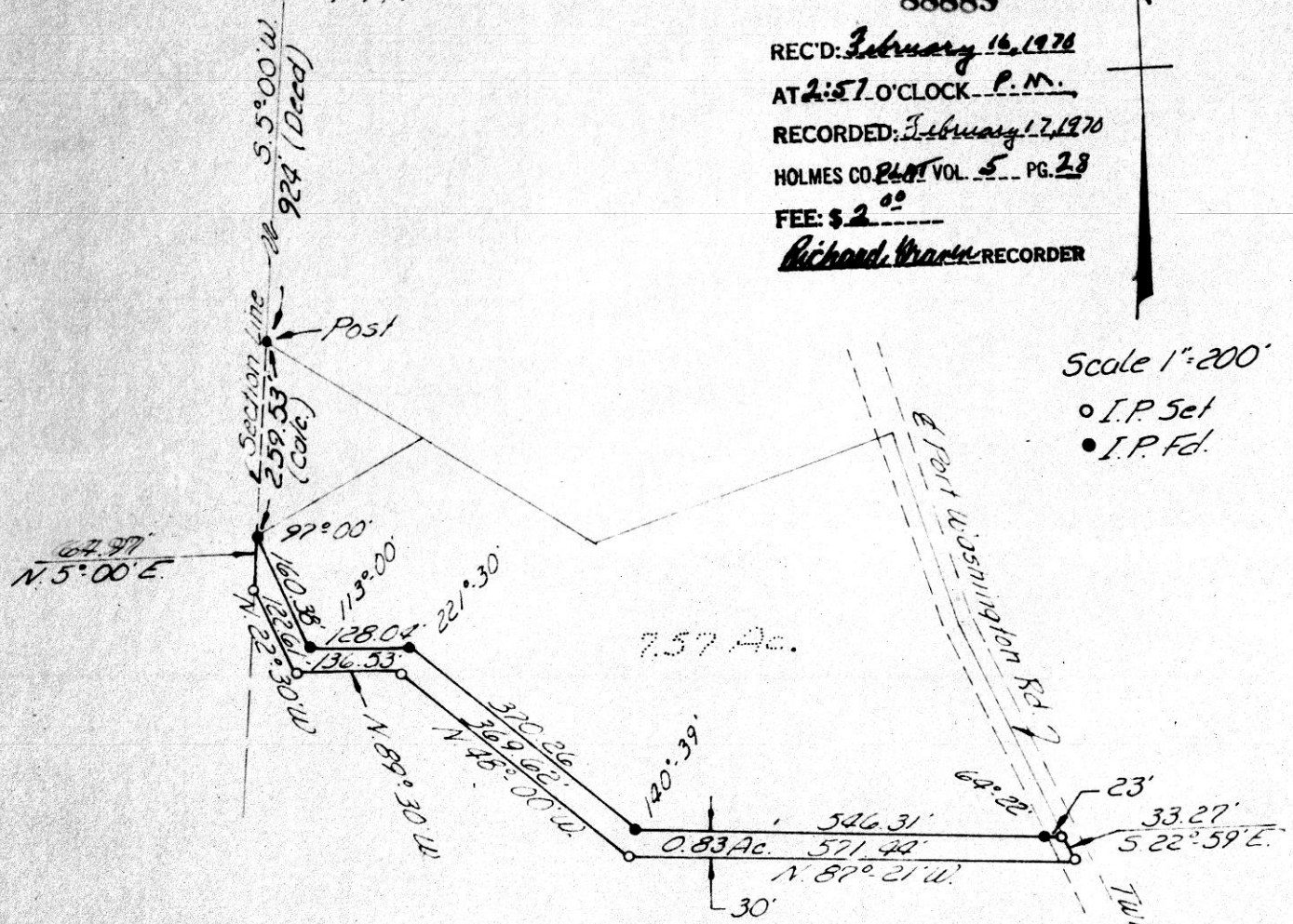

Scale 1" = 200'
o I.P. Set
• I.P. Fd.

SW-1430

Shaffer, Johnston, Lichtenwalter & Assoc.
* * * * *

I hereby certify the above to be a correct plat and true return of field notes of a survey in the N. W. Qr., Sec. 20, T-9, R-7, Hardy Twp., Holmes County, Ohio made in December 1969.

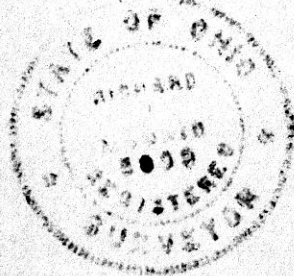

Richard J. McDAID
RICHARD J. McDAID, REG. SUR. 5009