

88555

REC'D, December 19, 1969
 AT 11:05:00 CLOCK A.M.
 RECORDED: December 16, 1969
 HOLMES CO. Dist. VOL. 5 PG. 22
 FEE: \$2.00
Richard G. ... RECORDER

PLAT OF SURVEY
 FOR
 LEVI C. AND CLARA MILLER
 Being part of a 2.75 acre tract
 located in the northeast quarter of
 Section Three (3), Township Eight (8) in
 Range Six (6), Mechanic Township,
 Holmes County, Ohio.

Robert L. Kasner, Regd. Surveyor 5193.
 J. Perry Kaderly, Regd. Surveyor 2931.
 New Philadelphia, Ohio. Aug. 29, 1969.

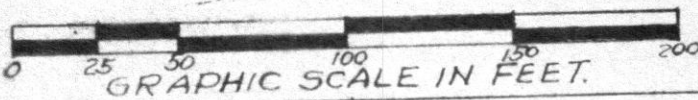

Wayne L. Raber
 W-2
 mllg, v

JPK

88592

REC'D: *December 23, 1969*

AT 3:50 O'CLOCK P.M.

RECORDED: *December 26, 1969*

HOLMES CO. *Plot* VOL 5 PG 22

FEE: \$2.00

Richard RECORDER

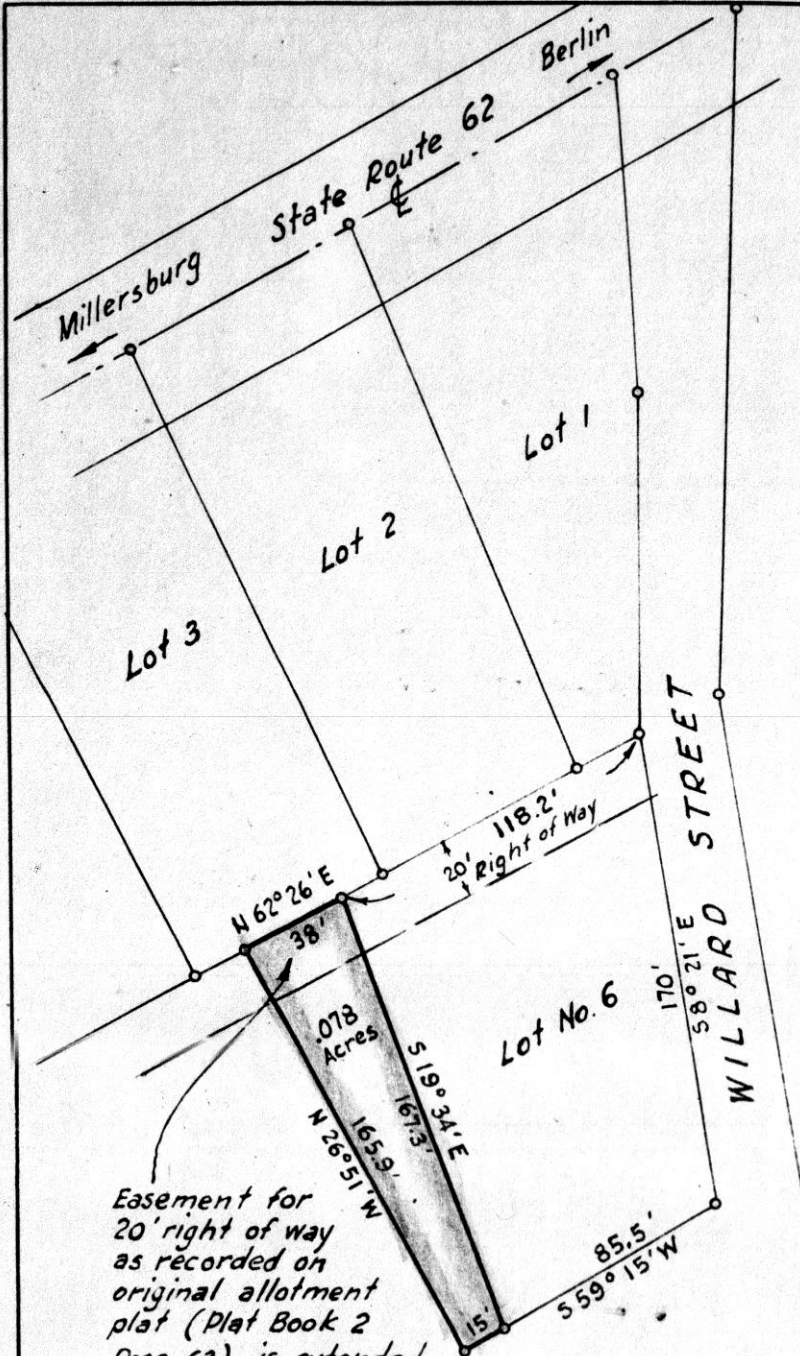

Easement for 20' right of way as recorded on original allotment plat (Plat Book 2 Page 63) is extended across this parcel.

Willard Miller Allotment No. 1 is recorded in Holmes County Plat Book No. 2, Page 63

Drawn from a survey by

MAP
SHOWING LOCATION
OF A PARCEL OF LAND
ALONG WEST SIDE OF
LOT NO. 6

in the
Willard Miller Allotment No. 1
Lot 21, 4th Qr., Twp. 9, R. 6
Berlin Township, Holmes County
Ohio

Scale 1" = 60 ft. June 1958

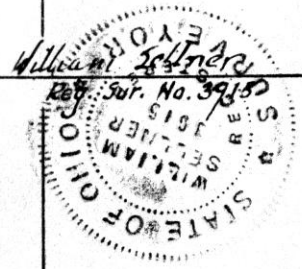

88618

SURVEY FOR JOHN M. BLAND

VOL 5 PAGE 22

REC'D: December 29, 1969

AT 9:11 O'CLOCK A.M.

RECORDED: December 30, 1969

HOLMES CO. PLAT VOL. 5 PG. 22

FEE: \$ 2.25

Richard [Signature] RECORDER

T. 8, R. 7
SECTION 12
MECHANIC TOWNSHIP
HOLMES COUNTY, OHIO

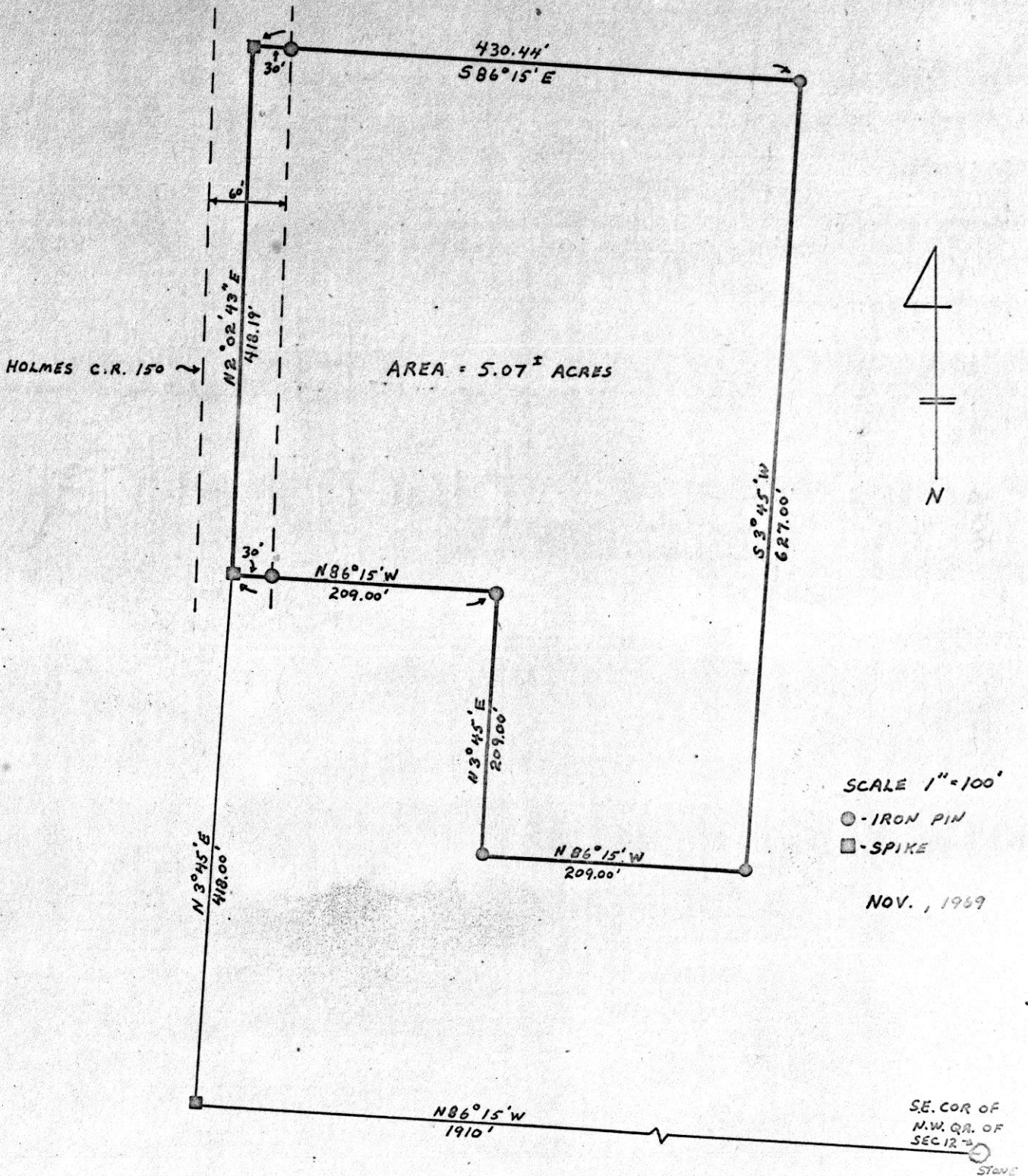

I HEREBY CERTIFY THAT THE ABOVE PLAT REPRESENTS A CORRECT SURVEY TO THE BEST OF MY KNOWLEDGE AND BELIEF.

Philip Bland
REG. SURVEYOR NO. 5260

HIX 8

BERLIN TOWNSHIP
SW QTR. SECTION 6
T-9 R-5
HOLMES COUNTY, OHIO

made for:
NEAL YODER
BOX 129
BERLIN, OHIO 44610

88623

REC'D: December 30, 1969

AT 10:36 O'CLOCK A.M.

RECORDED December 30, 1969

HOLMES CO. Plot Vol. 5 PG. 22

FEE: \$ 2.00

Richard Shoven RECORDER

- - IRON CORS SET
- - STONE CORS FD.

SCALE 1" = 100'

REF: DEED Vol. 112
PAGE. 483

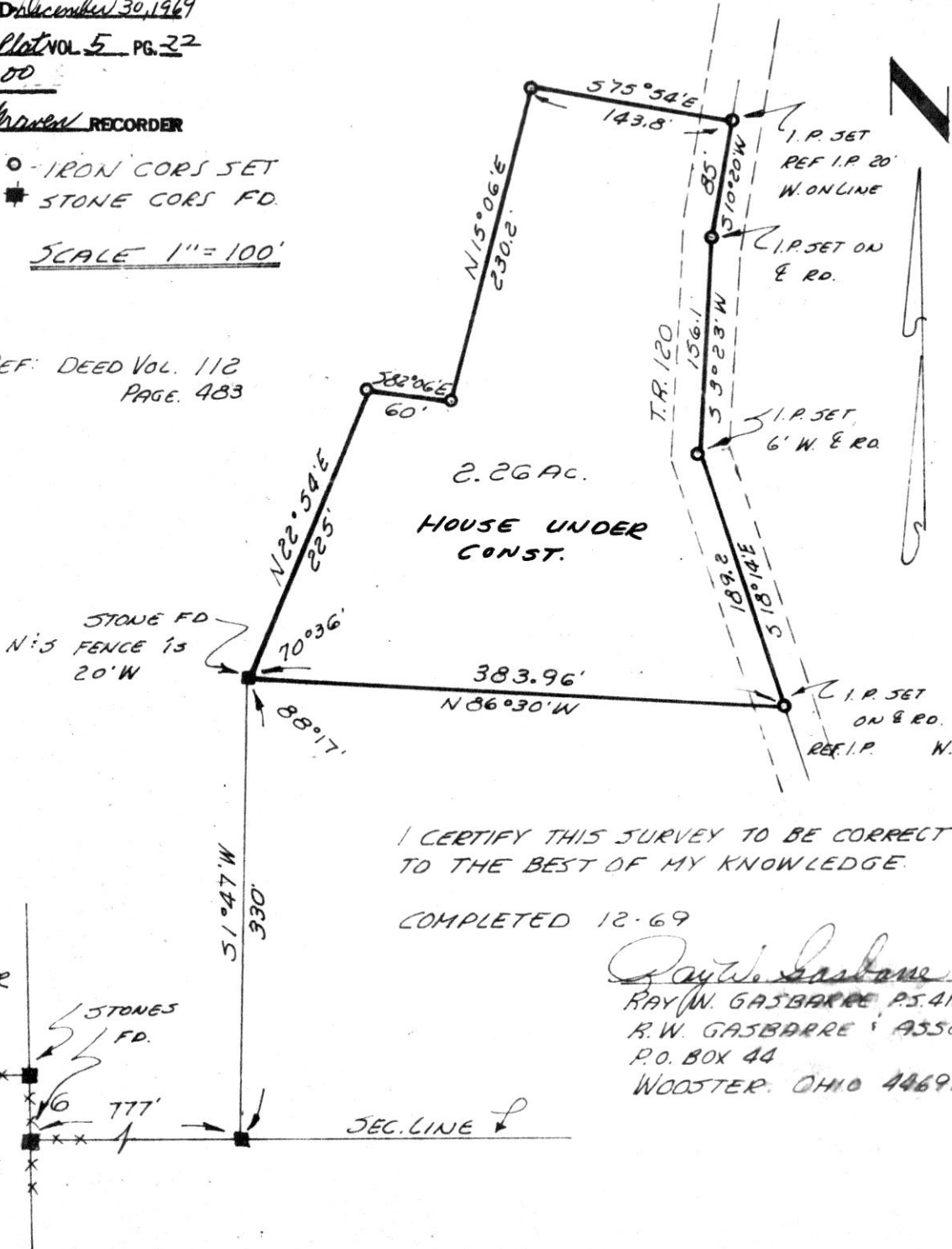

I CERTIFY THIS SURVEY TO BE CORRECT TO THE BEST OF MY KNOWLEDGE.

COMPLETED 12-69

Ray W. Gasbarre
RAY W. GASBARRE P.S. 4153
R.W. GASBARRE ASSOC.
P.O. BOX 44
WOOSTER, OHIO 44691