

88378

VOL

5 PAGE 18

RECD: November 7, 1969

AT 2:51 O'CLOCK P.M.

RECORDED: November 10, 1969

HOLMES CO. PLAT VOL 5 PG 18

FEE: \$2.00

Richard Shacker RECORDER

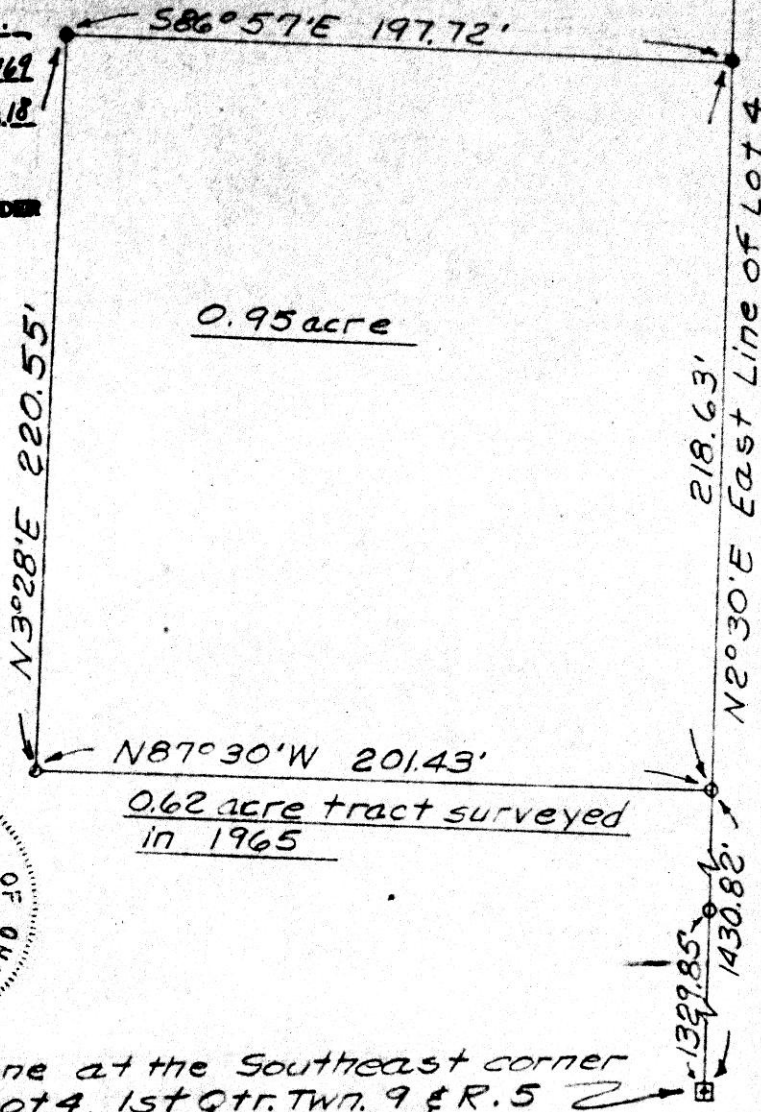

0.95 acre

0.62 acre tract surveyed in 1965

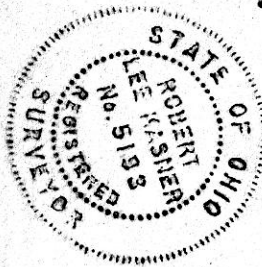

Stone at the Southeast corner of Lot 4, 1st Qtr. Twn. 9 & R. 5

- Indicates Iron Pin (Set)
- Indicates Iron Pin Set 1965

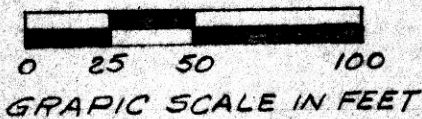

PLAT OF SURVEY  
 FOR BEN & KATE WEAVER  
 known as part of the East  
 Half of Lot 4, 1st Qtr. Twn. 9 &  
 R. 5. Walnut Creek Twn.,  
 Holmes Co., Ohio.  
 Robert Lee Kasner  
 Registered Surveyor #5193

9/24/68

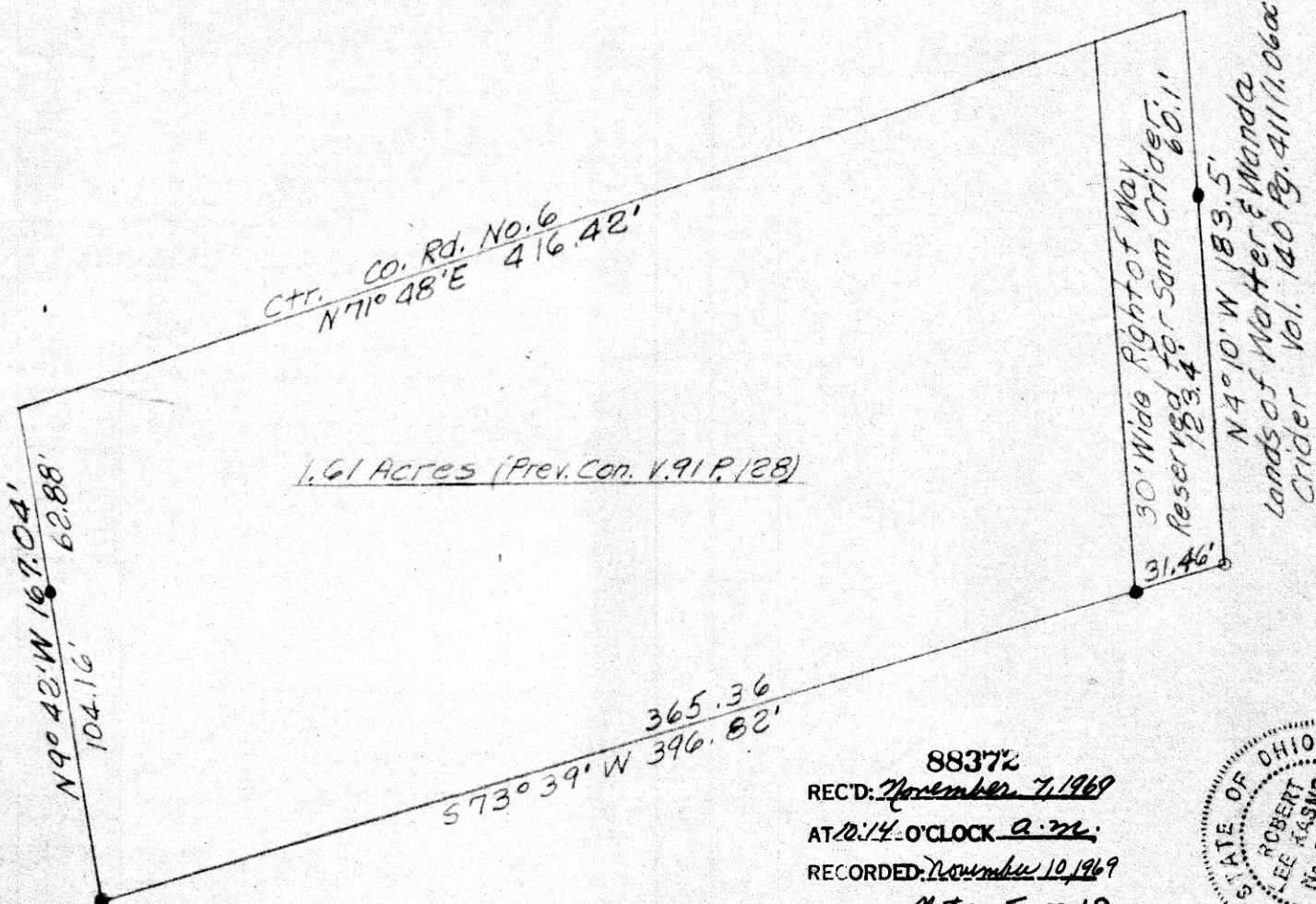

1.61 Acres (Prev. Con. V. 91 P. 128)

30' Wide Right of Way  
 Reserved for Sam Crider  
 60.1'  
 N 4° 10' W 183.5'  
 Lands of Walter & Wanda  
 Crider Vol. 140 Pg. 411 (1.06 ac.)



0 50 100 150 200 GRAPHIC SCALE IN FEET

- Denotes Iron Pipe (Found)
- Denotes Iron Pin (Set)

88372  
 REC'D: November 7, 1969  
 AT 10:14 O'CLOCK A.M.  
 RECORDED: November 10, 1969  
 HOLMES CO. Plat VOL 5 PG. 18  
 FEE: \$ 2.00



*Richard Graves* RECORDER

PLAT OF A SURVEY FOR ROBERT PURDY

Situated in Richland Township, Holmes Co., Ohio. Known as part of the N.E. Qtr. Sec. 15, Twp. 8, & Range 8.  
 Robert L. Kasner, Reg. Surveyor No. 5193  
 10/28/69

STUTZMAN TO MULLET SURVEY  
FRACTIONAL SECTION 12  
TOWNSHIP 14 RANGE 12  
SALT CREEK TOWNSHIP  
HOLMES COUNTY, OHIO  
COMPLETED SEPT. 20, 1969

2 1 Sec. Line  
11 12 East 336.27'

N.W. Cor.  
Fractional Sec. 12  
Twp. 14 Rng. 12  
Salt Creek Twp.  
Holmes Co.; O.

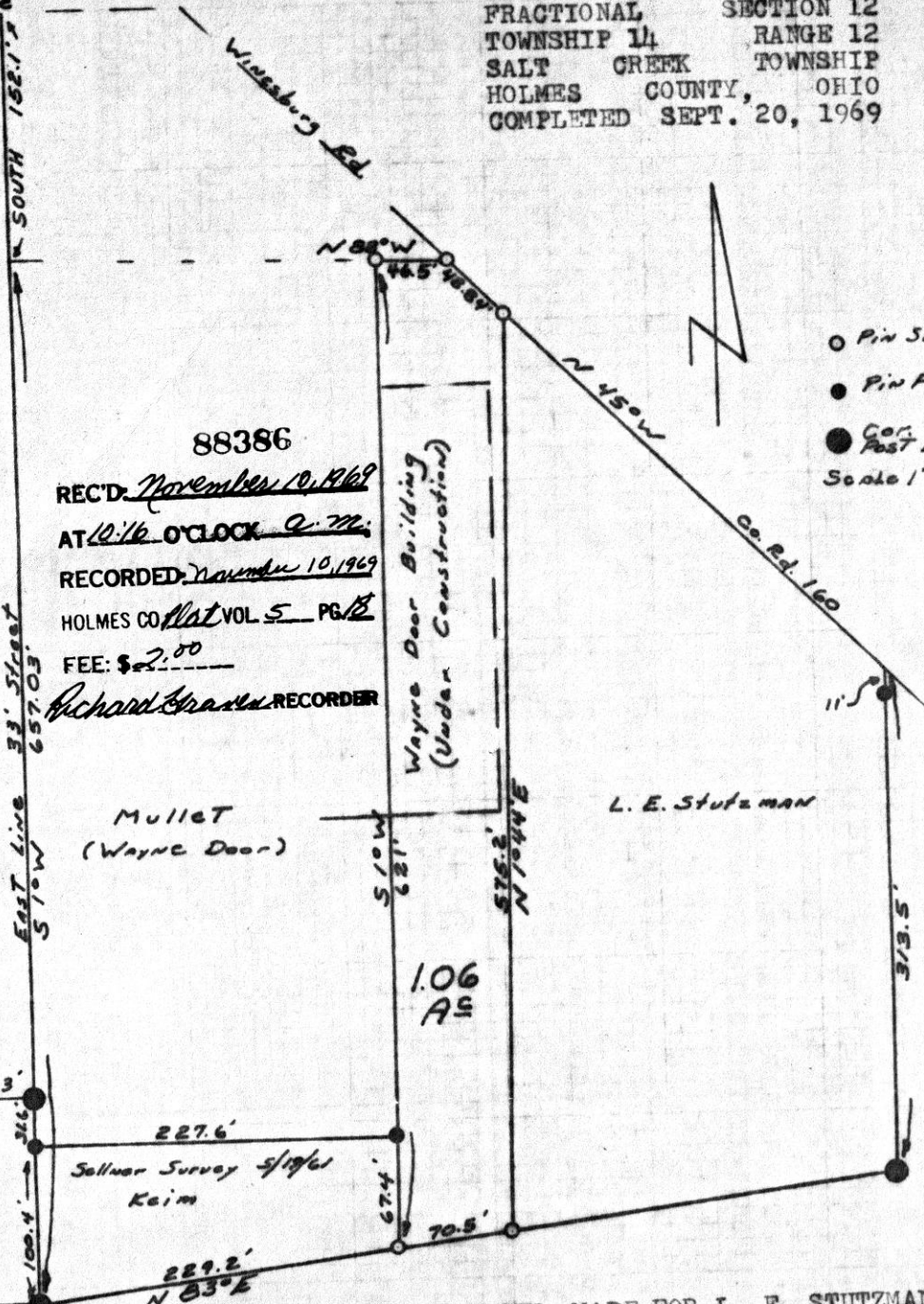

○ Pin Set  
● Pin Fd  
● Cor. Post Fd.  
Scale 1"=100'

88386  
REC'D November 10, 1969  
AT 10:16 O'CLOCK A.M.  
RECORDED November 10, 1969  
HOLMES CO. PLAT VOL. 5 PG. 18  
FEE: \$ 2.00  
Richard [Signature] RECORDER

Keim  
OL. 81  
Village of MT. Hope

I CERTIFY THIS SURVEY, MADE FOR L. E. STUTZMAN  
TO BE CORRECT TO THE BEST OF MY KNOWLEDGE AND BELIEF.

SIGNED William T. Burkey  
WILLIAM T. BURKEY  
REGISTERED SURVEYOR #5107  
STATE OF OHIO

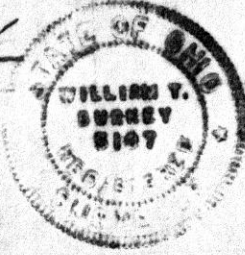

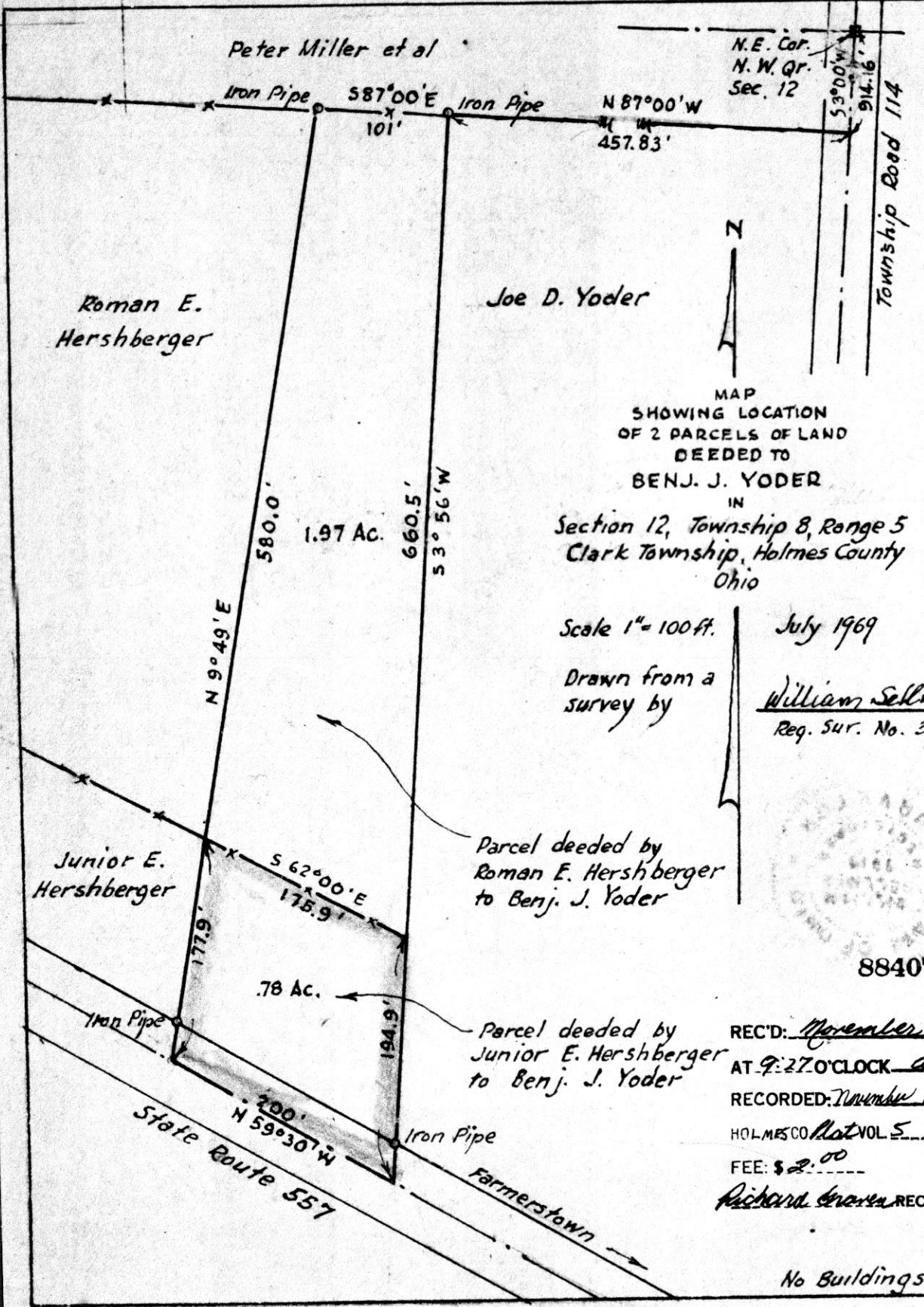

MAP  
SHOWING LOCATION  
OF 2 PARCELS OF LAND  
DEEDED TO  
BENJ. J. YODER

IN  
Section 12, Township 8, Range 5  
Clark Township, Holmes County  
Ohio

Scale 1" = 100 ft.

Drawn from a  
survey by

July 1969

William Selner  
Reg. Sur. No. 3915

Parcel deeded by  
Roman E. Hershberger  
to Benj. J. Yoder

Parcel deeded by  
Junior E. Hershberger  
to Benj. J. Yoder

88407

REC'D: November 14, 1969  
AT 9:27 O'CLOCK A.M.  
RECORDED: November 18, 1969  
HOLMES CO. Not VOL. 5 PG. 18  
FEE: \$ 2.00  
Richard Greer RECORDER

No Buildings