

REC'D: *October 11, 1969*

AT *9:34 O'CLOCK A.M.*

RECORDED: *October 14, 1969*

HOLMES CO. PLAT VOL *5* PG. *16*

FEE: \$ *1.00*

Richard Krause RECORDER

Arthur E. Parrott

N.W. Cor. of the south one half of the S.W. Qr. of Sec. 2, Twp. 10, R. 13

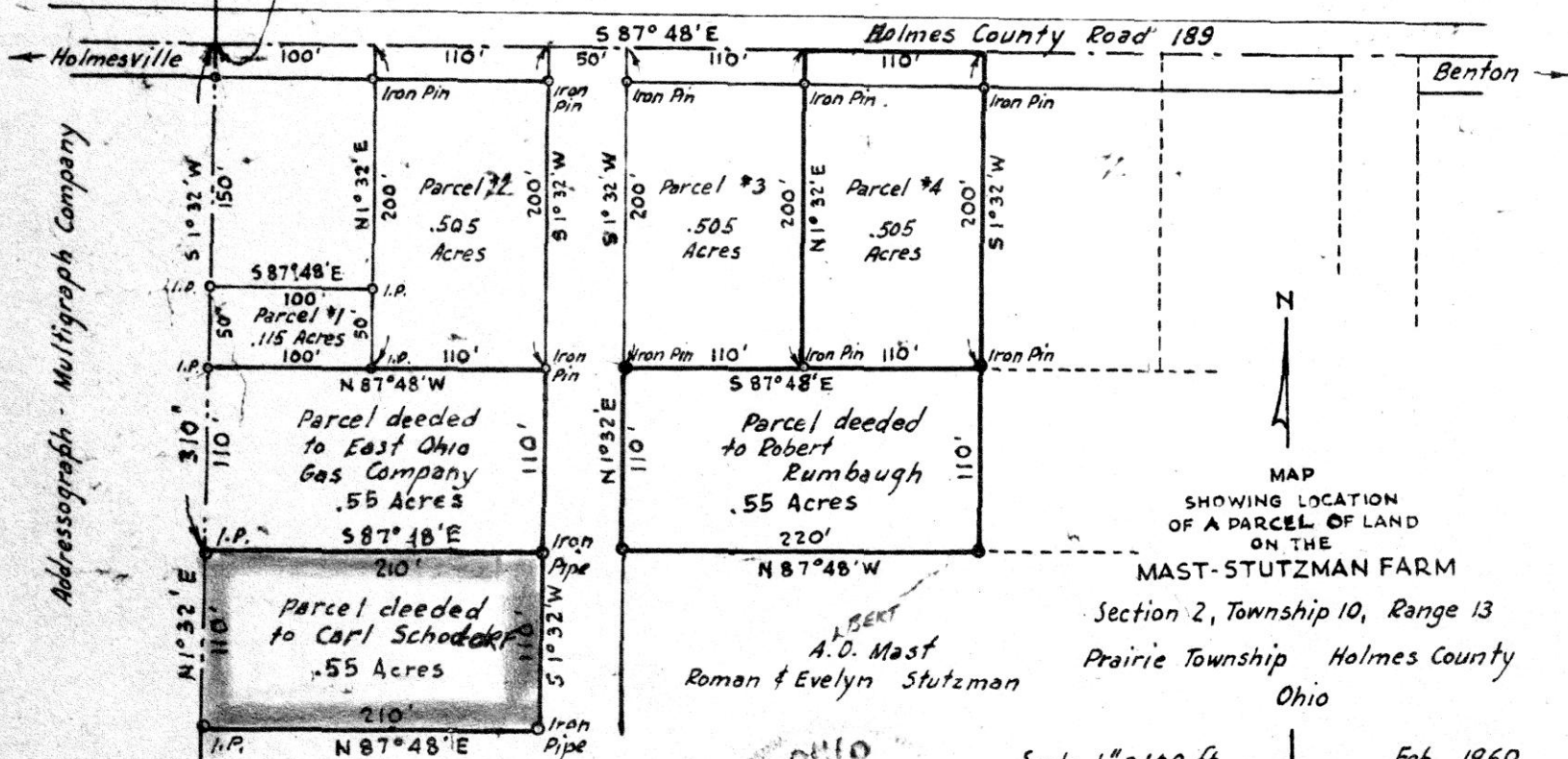

Addressograph - Multigraph Company

MAP SHOWING LOCATION OF A PARCEL OF LAND ON THE MAST-STUTZMAN FARM

Section 2, Township 10, Range 13
Prairie Township Holmes County
Ohio

A. D. Mast
Roman & Evelyn Stutzman



Scale 1" = 100 ft.

Drawn from a survey by

Feb. 1960
April 1963
Sept 1969

William Sellner
Reg. Sur. No. 3915

12 1/4 x 12 1/4

NORTH

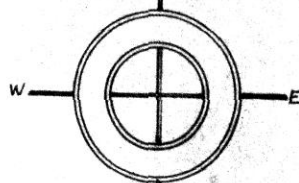

Lands of Edna M. Humrichouser.

N 3° 01' E 497.45'
467.59'

Drairie Township Road #323
S 57° 00' E 315.80'

Lands of Aimee L. Uhl.

S 46° 01' 30" E 491.40'

PIONEER PALLET & LUMBER CO., INC.
4.01 Ac. Plat Bk. Vol. 5 Pp.
Prev. Conv. D.R. Vol. 133 Pp. 197.
88270

REC'D: October 21, 1969

AT: 4:45 O'CLOCK P.M.

RECORDED: October 21, 1969

HU. ES. CO. PLAT VOL. 5 PG. 46

FEE: \$ 1.50

Richard Strass RECORDER

IR (set) @ south edge of stone with
no marking @ southwest corner of
northwest quarter of Section Nine.

619.75'
N 88° 32' 30" W 644.25'

West line of Section 9

• denotes iron pin (set)

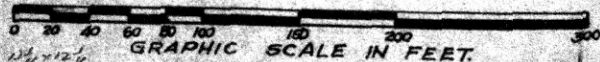

PLAT OF SURVEY
FOR
PIONEER PALLET & LUMBER CO., INC.
R.D. 1 HOLMESVILLE, OHIO.

Known as and being part of the west half of the
northwest quarter of Section Nine (9), Township
Thirteen (13), Range Thirteen (13) in Prairie Township,
Holmes County, Ohio.

J. Perry Kaderly, Registered Surveyor 2931.
Robert L. Kasner, Registered Surveyor 5193.

N.W. Cor. 544.7'
N.W. Qr.
Section 15

Melvin
Noah
Mullett

N

MAP
SHOWING LOCATION
OF A PARCEL OF LAND
DEEDED BY
EMANUEL TROYER

TO
AARON TROYER
IN

O.L. 11, Section 15, Township 9, Range 5
Berlin Township, Holmes County
Ohio

Scale 1" = 50 ft.

June 1969

Drawn from
a survey by

William Sellner
Reg. Sur. No. 3915

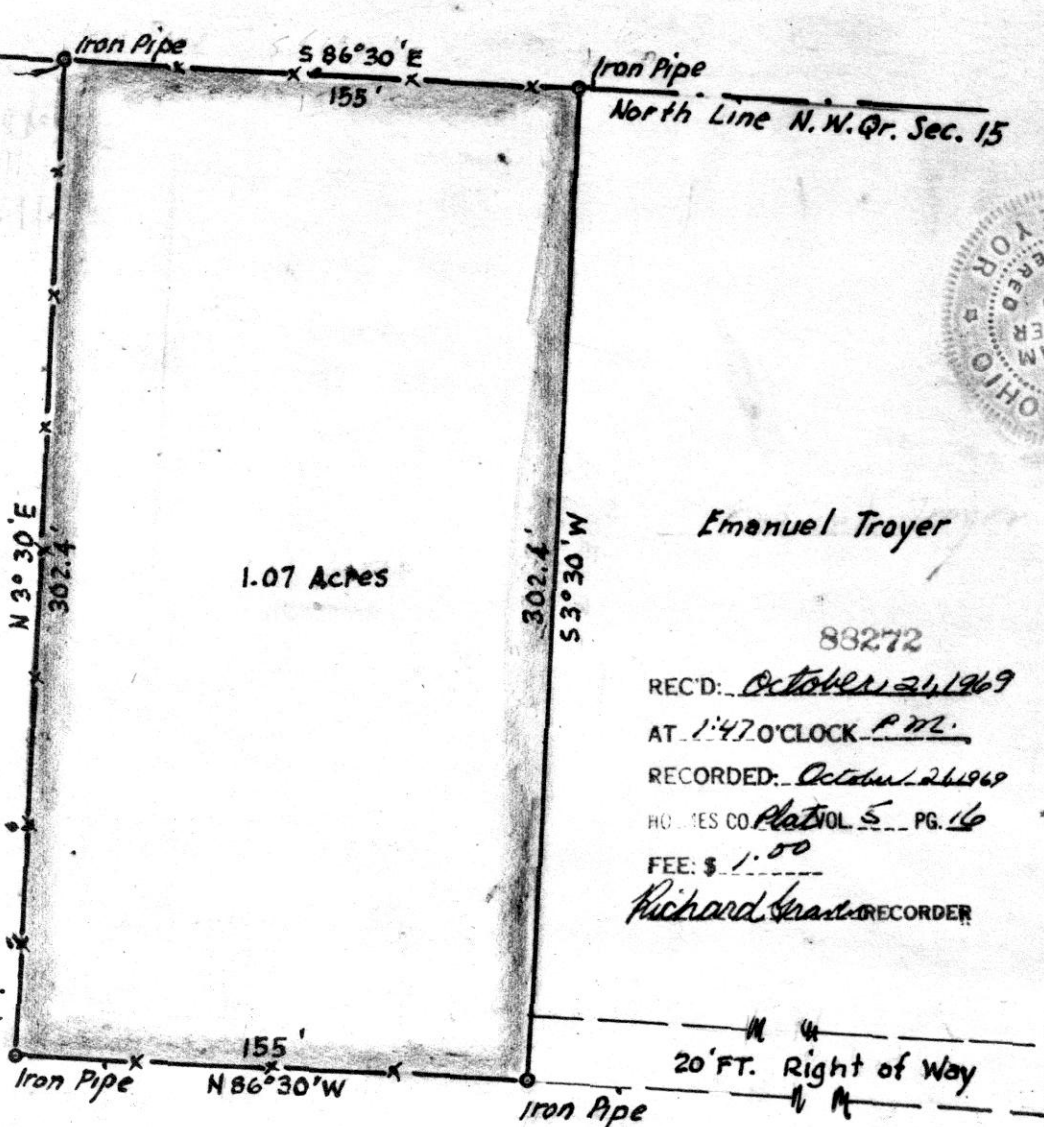

1.07 Acres



Emanuel Troyer

88272

REC'D: October 24, 1969

AT 1:47 O'CLOCK P.M.

RECORDED: October 26, 1969

HOLMES CO. Plat VOL 5 PG. 16

FEE: \$ 1.00

Richard Strasser RECORDER

20 FT. Right of Way

Township Road 120

Berlin Cemetery

20

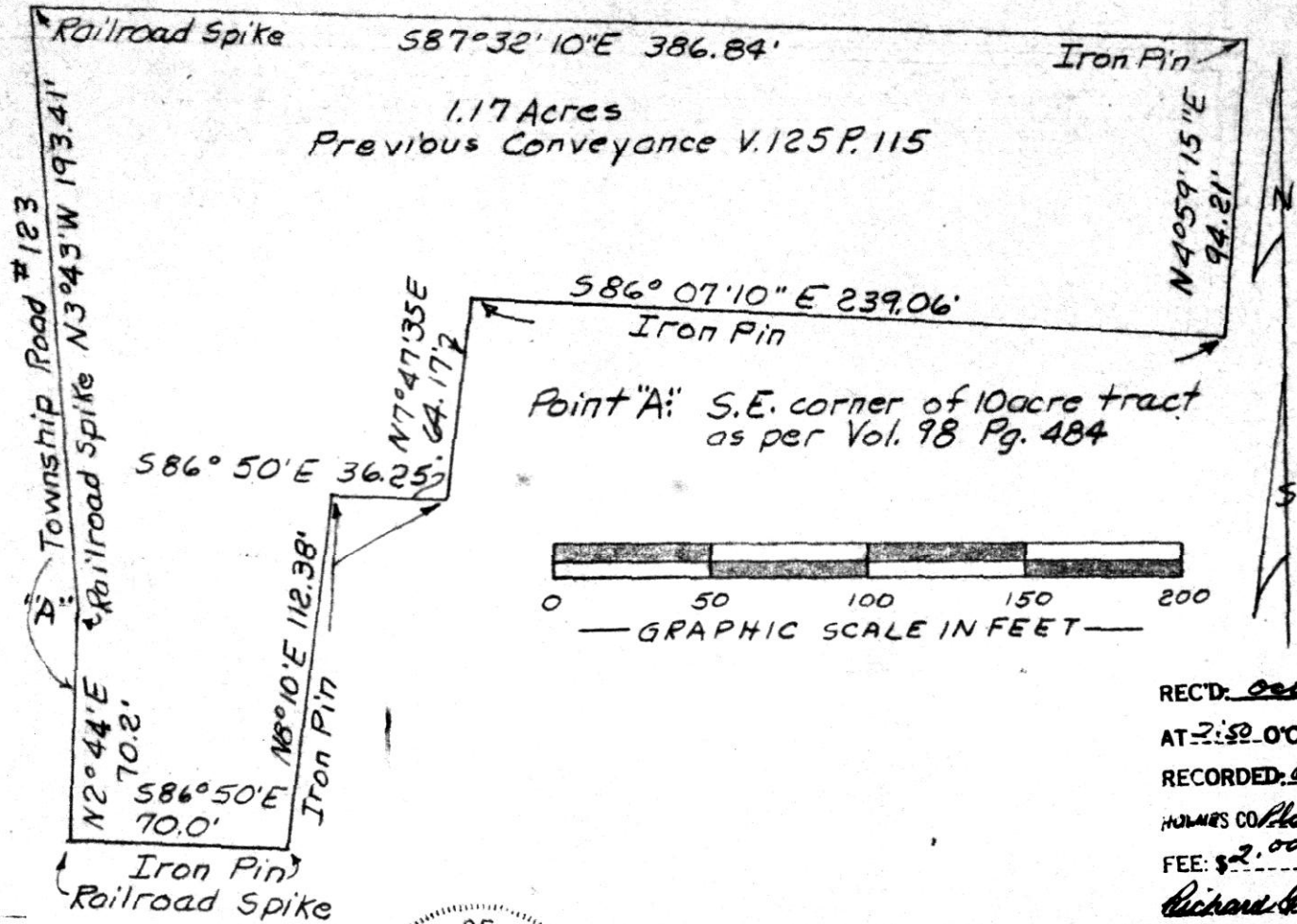

88301

REC'D: October 27, 1969
 AT 2:50 O'CLOCK P.M.
 RECORDED: October 28, 1969
 HOLMES CO. Plat VOL 5 PAGE 16
 FEE: \$2.00
 Richard [Signature] RECORDER

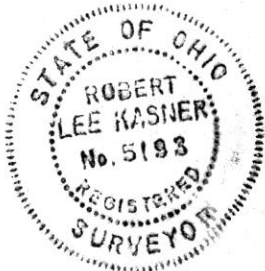

PLAT OF A SURVEY FOR
 ELMER BEACHY
 Known as part of Lot #17 in 1st Qtr. Twp.,
 Twp. 9 and Range 5, Berlin Township,
 Holmes County, Ohio.
 Robert L. Kasner, Registered Surveyor #5193
 7/18/69