

Tract No. 2
0.33 Acres
Prev. Conv. V.90 Pg.350

Tract No. 1
5.08 Acres (Previous Conveyance V.90 Pg.350)

Southeast corner of
3.51 acre tract as per
V. 120 Pg. 284 Hol. Co. Deed Rec.

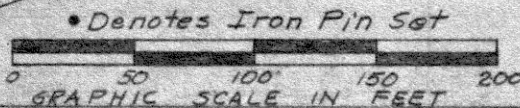

REC'D: September 26, 1969
AT 3:25 O'CLOCK P.M.
RECORDED: September 29, 1969
HOLMES CO. Plat VOL 5 - PG 15
FEE: \$ 1.90
Richard Green, RECORDER

PLAT OF A SURVEY FOR
JACK QUILLIN
Known as part of Lot No. 17, 1st Qtr. Twp.,
Twp. 9, Range 8, Monroe Twp. Holmes Co.,
Ohio.
9/19/69
Robert L. Kasner, Reg. Surv. No. 5193

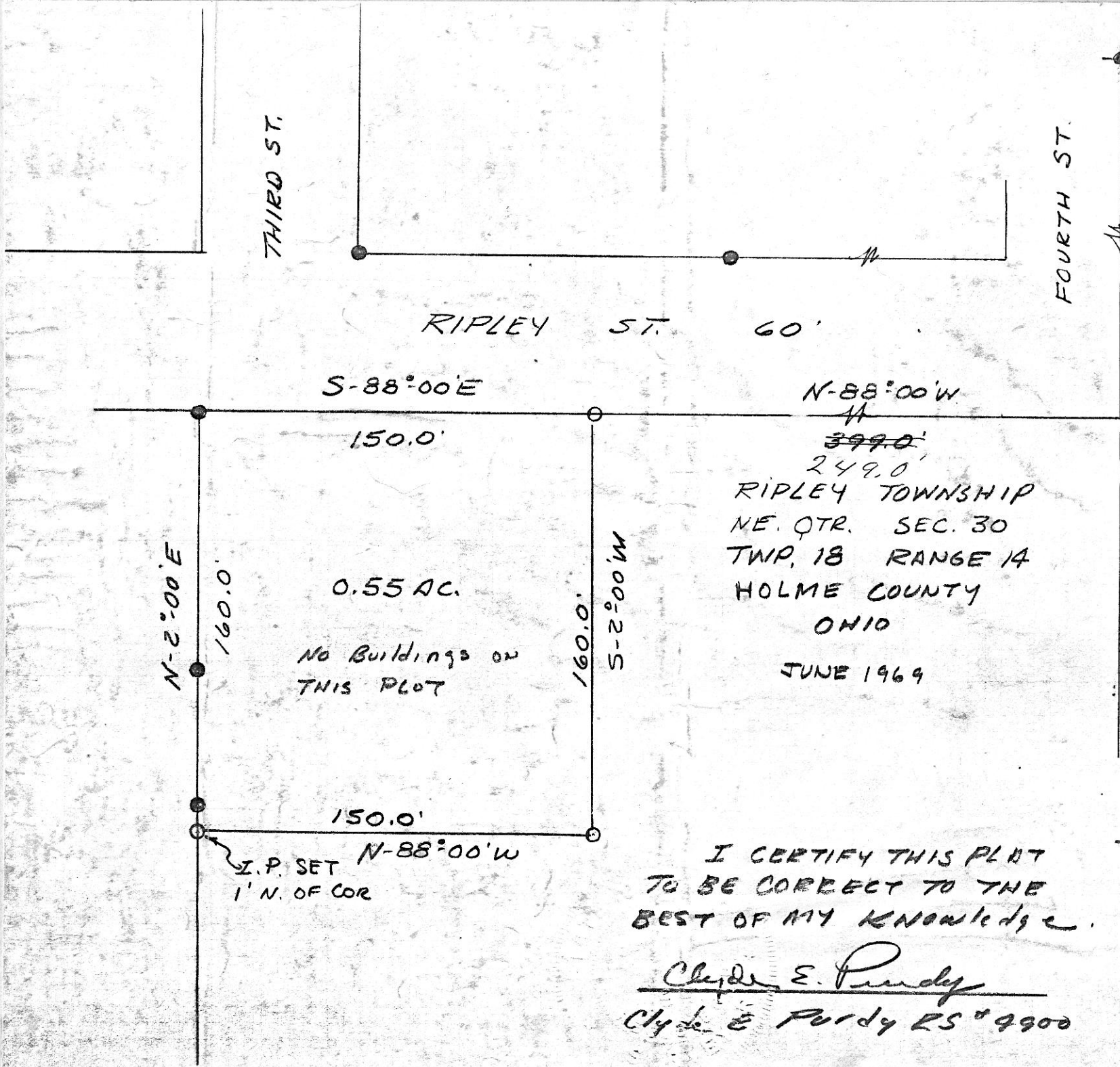

N.E. COR. N.E. QTR.
SEC. 30, T-18
R-14

88215

REC'D: October 7, 1969
 AT 3:48 O'CLOCK P.M.
 RECORDED: October 19, 1969
 HOLMES CO. Plat VOL. 5 PG. 15
 FEE: \$1.00
Richard Gram RECORDER

399.0'
249.0'
RIPLEY TOWNSHIP
NE. QTR. SEC. 30
TWP. 18 RANGE 14
HOLME COUNTY
OHIO

JUNE 1969

SCALE 1" = 50'

● - I.P. FOUND
○ - I.P. SET

I CERTIFY THIS PLAT
TO BE CORRECT TO THE
BEST OF MY KNOWLEDGE.

Clyde E. Purdy
Clyde E Purdy RS # 9900

