

88062

REC'D: September 11, 1969  
AT 2:47 O'CLOCK P.M.  
RECORDED: Sept. 12, 1969  
HOLMES CO. PLAT VOL 5 PG. 14  
FEE: \$ 1.00  
Richard Sharen RECORDER

KENDALL TO WATSON SURVEY  
SOUTH CENTRAL PART LOT 13  
TOWNSHIP 9 RANGE 7  
HARDY TOWNSHIP  
HOLMES COUNTY, OHIO  
COMPLETED AUGUST 2, 1969

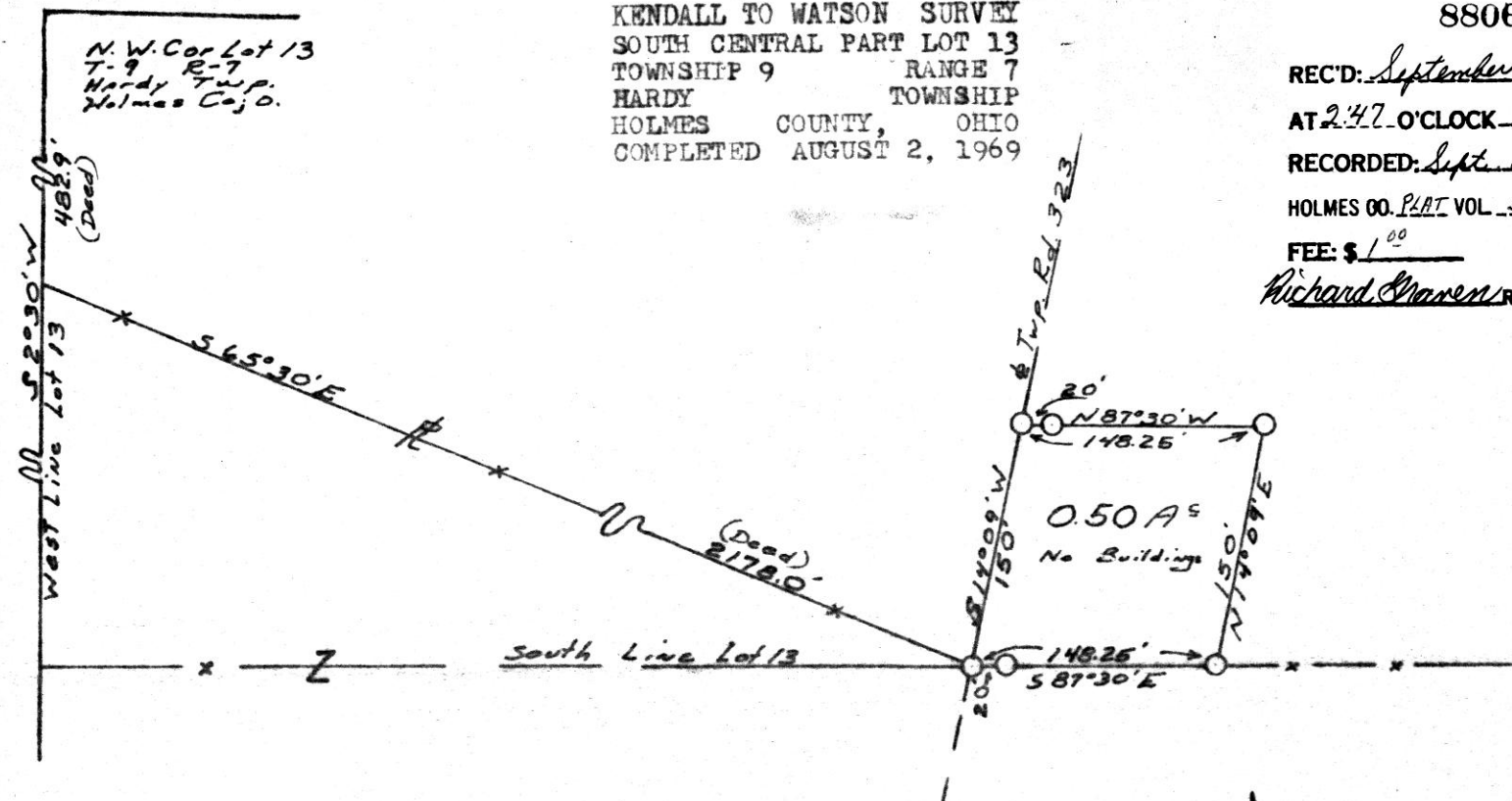

I CERTIFY THIS SURVEY, MADE FOR ALBERT J. WATSON JR. TO BE CORRECT TO THE BEST OF MY KNOWLEDGE AND BELIEF.

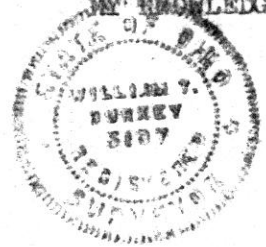

SIGNED William T. Burkey  
WILLIAM T. BURKEY  
REGISTERED SURVEYOR #5107  
STATE OF OHIO



○ Pin Set  
○ Scale 1" = 100'



Stone  
 N.W. Corner N.E.  
 Quarter Sect. 14.  
 88100  
 REC'D: September 17, 1969  
 AT 10:26 O'CLOCK AM  
 RECORDED September 19, 1969  
 HOLMES CO. Plat Vol. 5 PG. 14  
 FEE: \$ 1.00  
Richard Grand RECORDER

Lands of Oscar Middaugh  
 Former 32.4 acre tract Vol. 130 pp. 165.  
 Less 1.0 acre to Lowe et al.  
 Less 1.0 acre to Ed Britt.  
 Balance 30.40 ac. remaining.

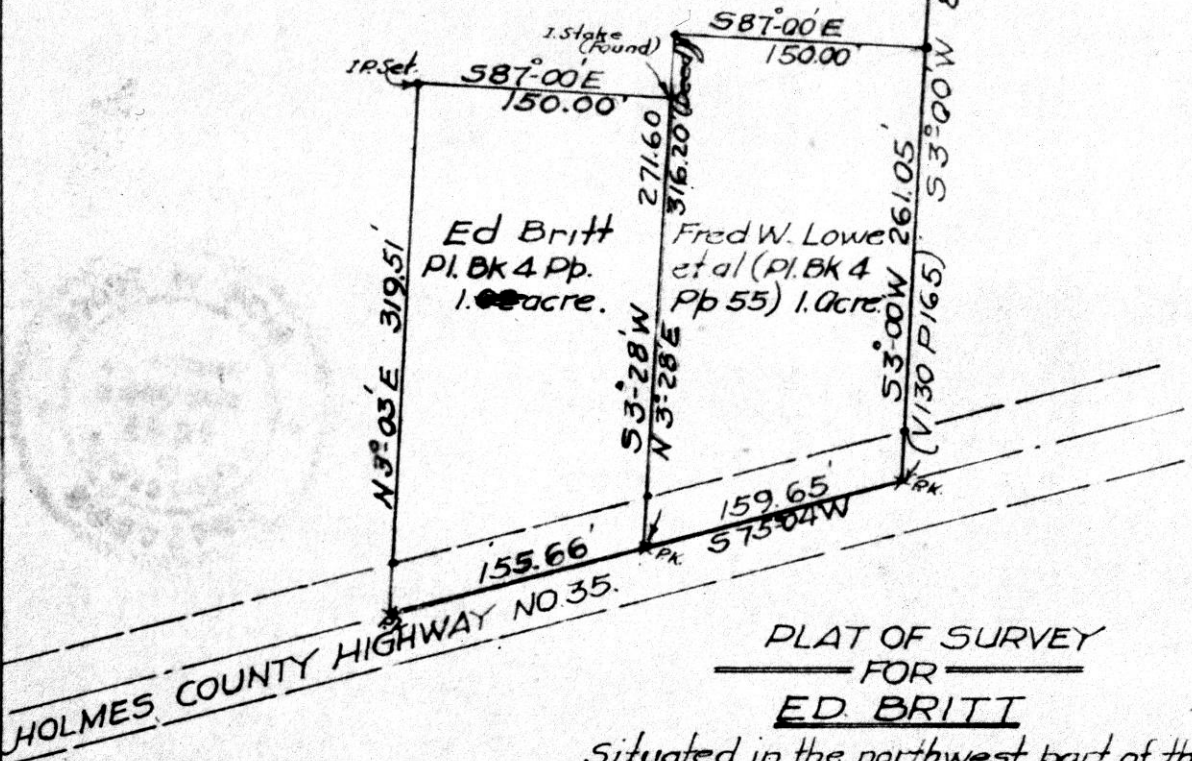
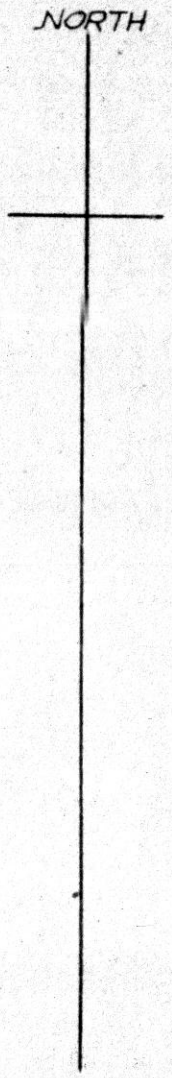

PLAT OF SURVEY  
 FOR  
ED. BRITT

Situated in the northwest part of the  
 Northeast Quarter of Section Fourteen (14)  
 in Township Eight (8), Range Seven (7) in  
 Killbuck Township, Holmes County, Ohio.



o Iron Marker Found.  
 • Iron Pin (set).  
 X PK. nail (set).

Robert L. Kasner, Registered Surveyor 5193.  
 J. Perry Kaderly, Registered Surveyor 2931  
 Dover, Ohio. August 21, 1969.

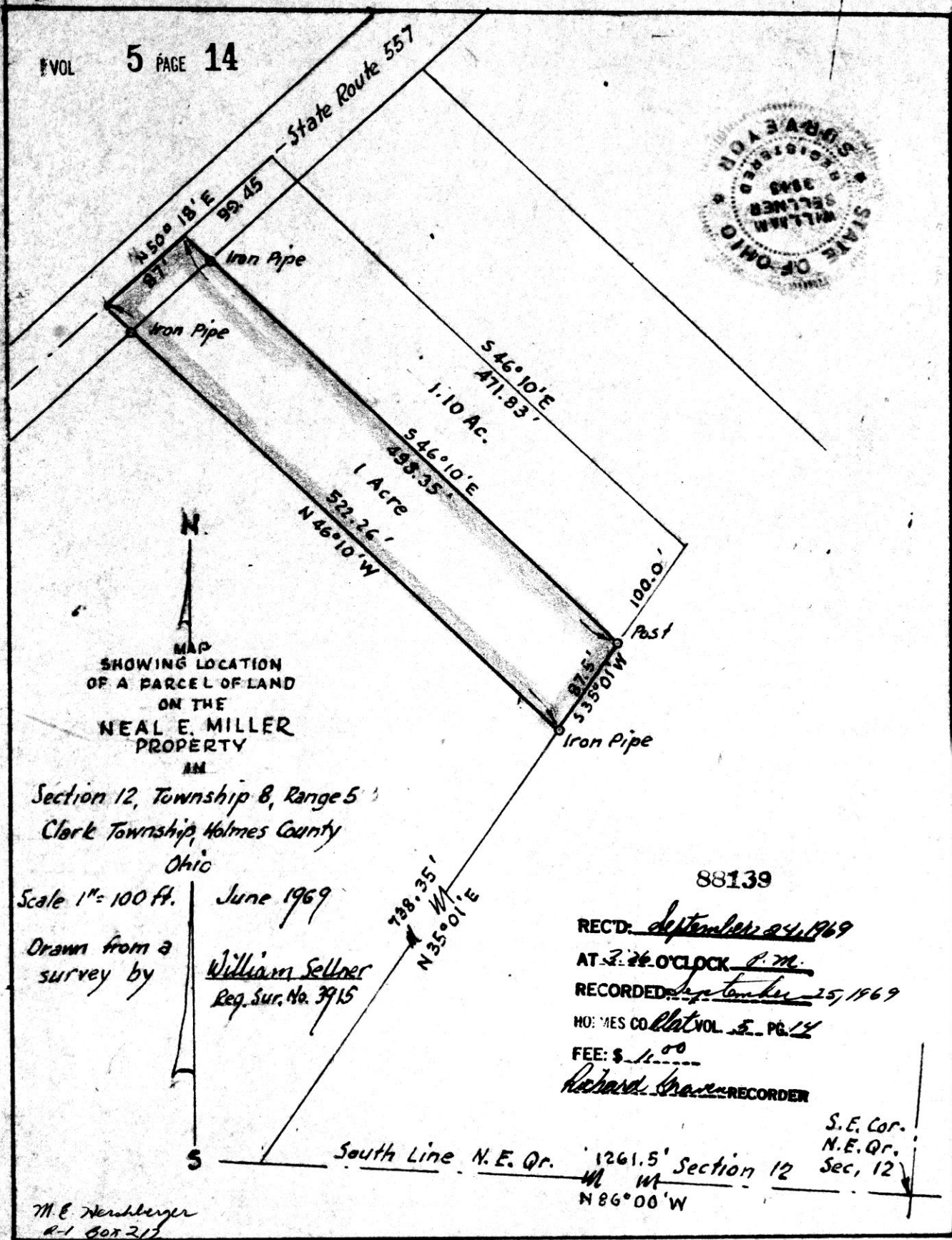

N  
MAP  
SHOWING LOCATION  
OF A PARCEL OF LAND  
ON THE  
NEAL E. MILLER  
PROPERTY  
AM

Section 12, Township 8, Range 5  
Clark Township, Holmes County  
Ohio

Scale 1" = 100 ft.

June 1969

Drawn from a  
survey by

William Sellner  
Reg. Sur. No. 3915

88139

REC'D: September 24, 1969

AT 2:26 O'CLOCK P.M.

RECORDED: September 25, 1969

HOLMES CO. Plat Vol. 5, PG. 14

FEE: \$ 1.00

Richard Brown RECORDER

738.35'  
N 35° 01' E

South Line N.E. Qr. 1261.5' Section 12  
N 86° 00' W  
S.E. Cor.  
N.E. Qr.  
Sec. 12

M. E. Werschler  
R-1 Box 217

5692nd Creek, D 44681