

13 3/4 X 17 1/2

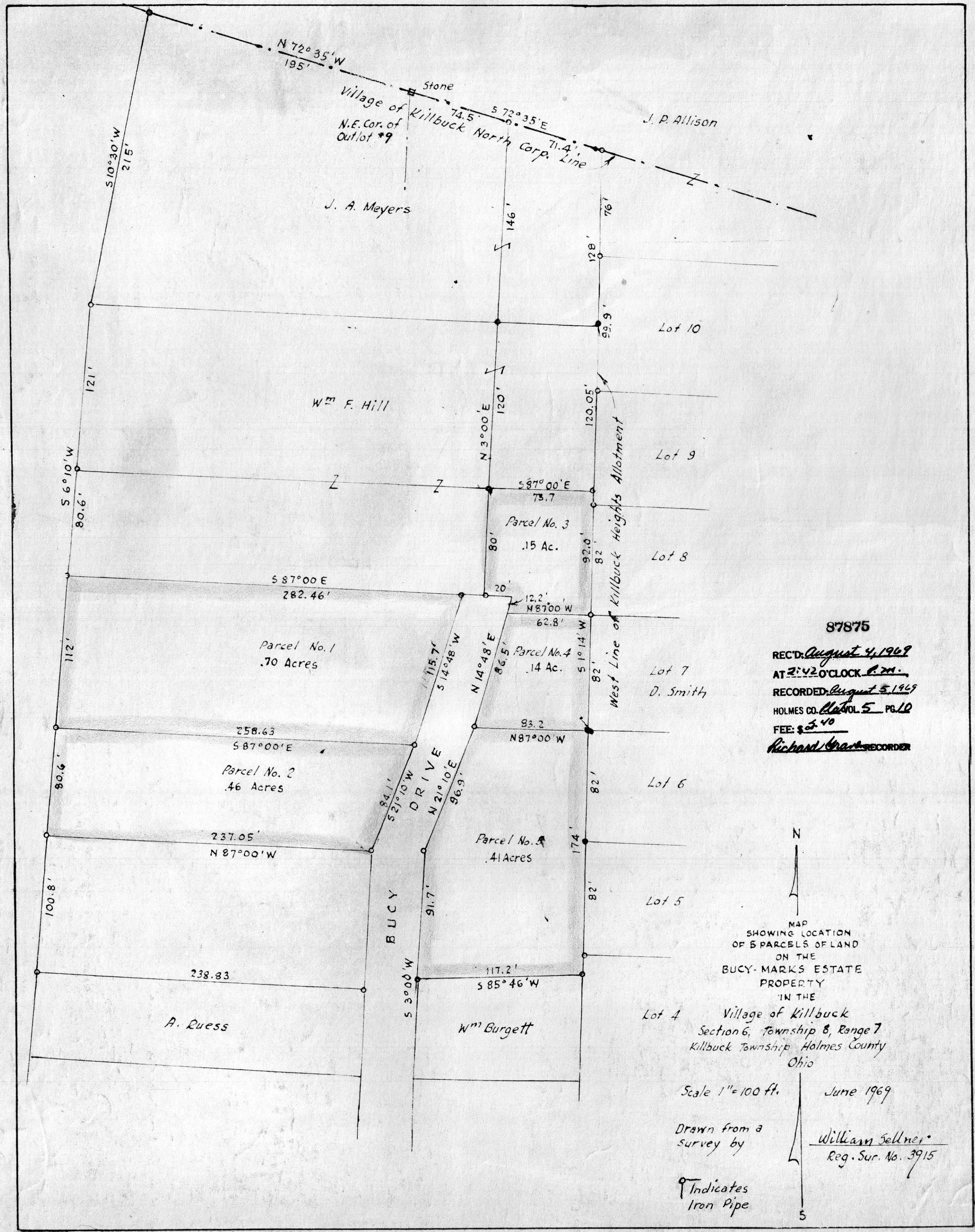

87875

REC'D: August 4, 1969
 AT 2:42 O'CLOCK P.M.
 RECORDED: August 5, 1969
 HOLMES CO. VOL 5 PG 10
 FEE: \$2.40
 Richard Chase RECORDER



MAP
 SHOWING LOCATION
 OF 5 PARCELS OF LAND
 ON THE
 BUCY-MARKS ESTATE
 PROPERTY
 IN THE

Lot 4 Village of Killbuck
 Section 6, Township 8, Range 7
 Killbuck Township, Holmes County
 Ohio

Scale 1"=100 ft.

June 1969

Drawn from a survey by

William Sellner
 Reg. Sur. No. 3915

Indicates Iron Pipe