

87866

VOL 5 PAGE 9

REC'D: August 4, 1969

AT 9:26 O'CLOCK a.m.

RECORDED: August 5, 1969

HOLMES CO. Plat VOL 5 PG 9

FEE: \$1.00

Richard Warren RECORDER

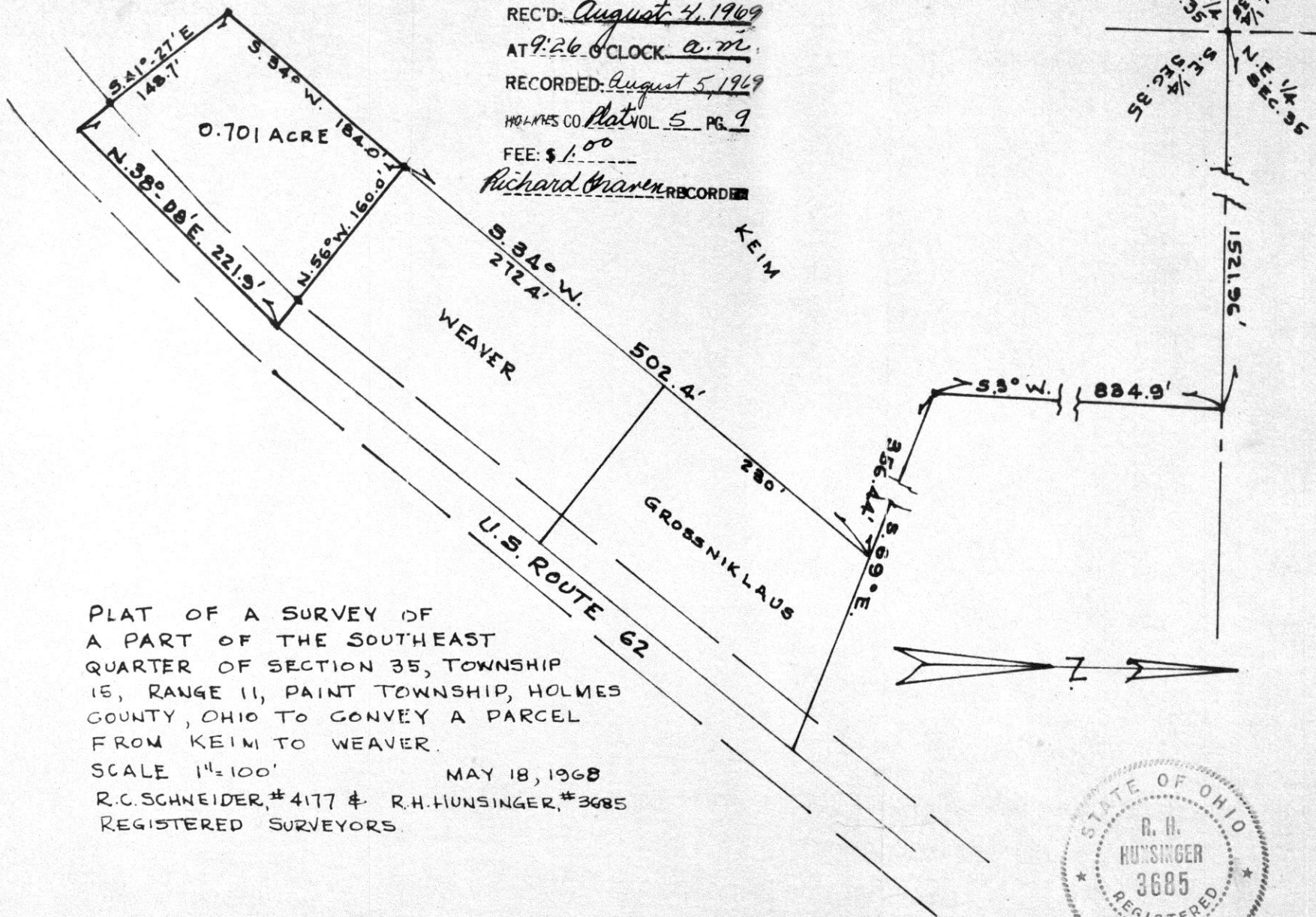

PLAT OF A SURVEY OF
 A PART OF THE SOUTHEAST
 QUARTER OF SECTION 35, TOWNSHIP
 15, RANGE 11, PAINT TOWNSHIP, HOLMES
 COUNTY, OHIO TO CONVEY A PARCEL
 FROM KEIM TO WEAVER.

SCALE 1"=100'

MAY 18, 1968

R.C. SCHNEIDER, #417 & R.H. HUNSINGER, #3685
 REGISTERED SURVEYORS.



9 1/4 x 16

NORTH

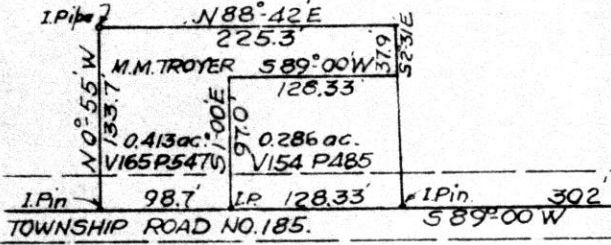
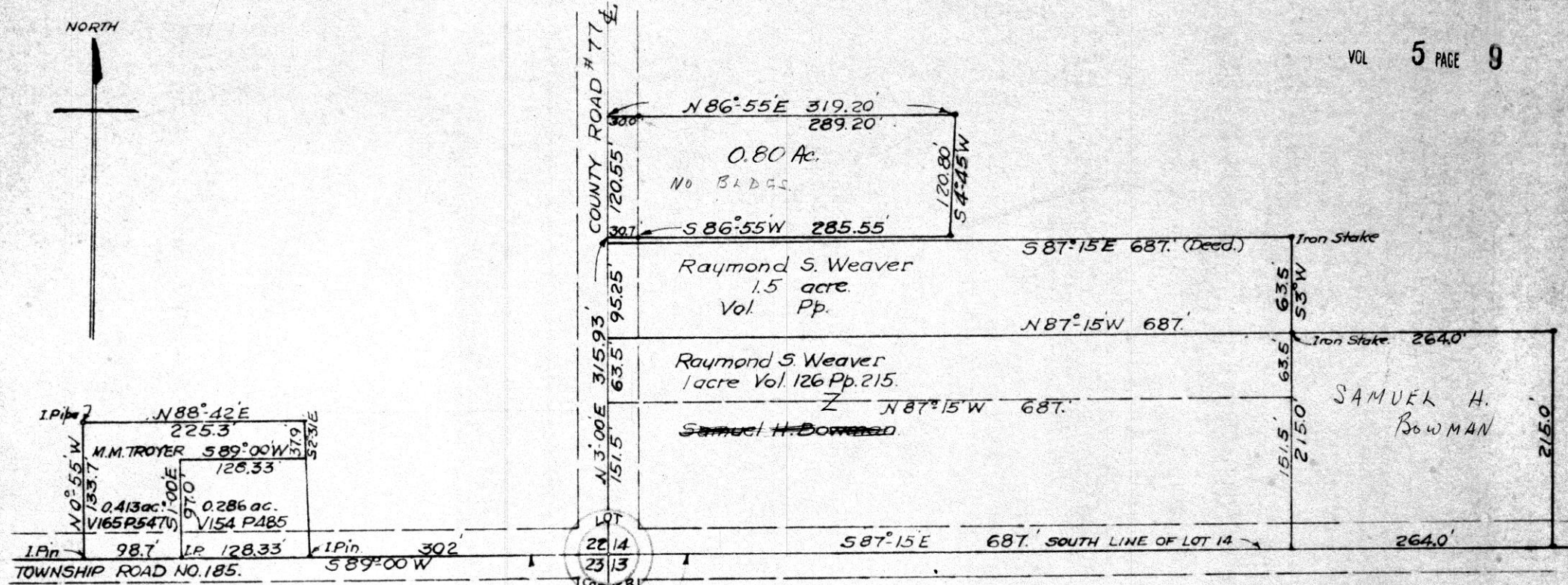
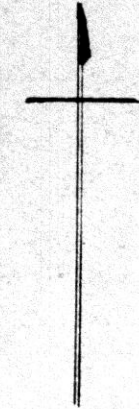

87880
 RECTD: August 4, 1969
 AT 8:51 O'CLOCK a.m.
 RECORDED: Aug. 8, 1969
 NO: MES CO. Vol. 5 PG. 2
 FEE: \$ 1.50
Richard S. ... RECORDER

PLAT OF SURVEY
 FOR
MR. & MRS. HENRY A. HERSHBERGER.

Known as and being a part of southwest part of Lot 14 in third quarter Township Ten (10), Range Five (5), Salt Creek Township, Holmes County, Ohio.

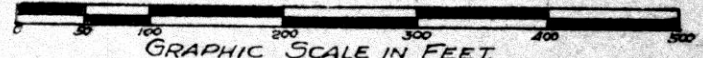

Robert L. Kasner Registered Surveyor 5193.
 J. Perry Kaderly Registered Surveyor 2931.
 New Philldelphia, Ohio. August 1, 1969.

SURVEY FOR DON MACKAY

SW-1419

Shaffer, Johnston, Lichtenwalter & Assoc.
Wooster Ohio

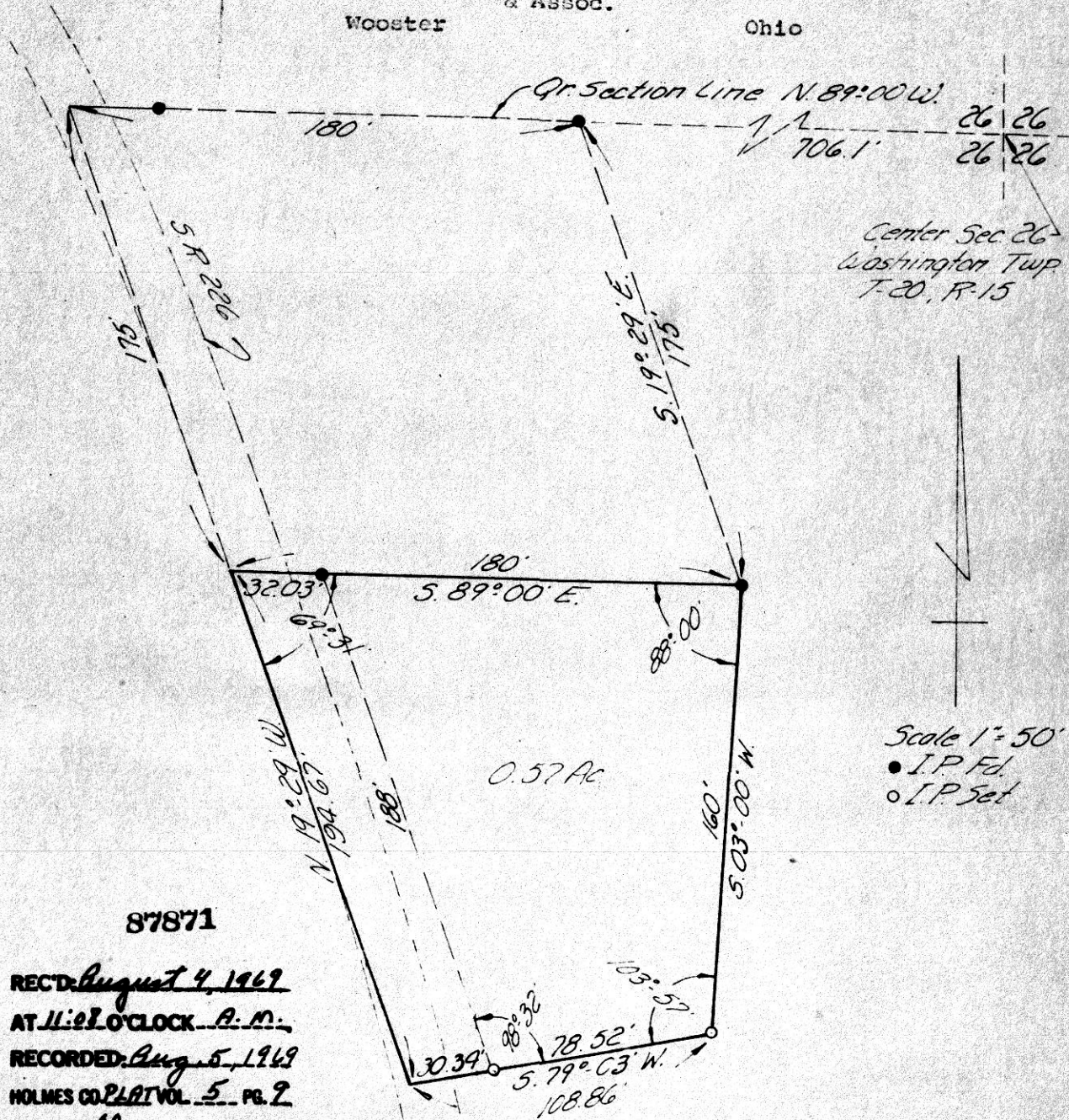

87871

REC'D: August 4, 1969
 AT 11:02 O'CLOCK A.M.
 RECORDED: Aug. 5, 1969
 HOLMES CO. PLAT VOL. 5 PG. 9
 FEE: \$1.⁰⁰

Richard Brennan RECORDER

I hereby certify the above to be a
 Correct return of field notes of a survey
 in the southwest Quarter of Section 26, T-20,
 R-15, Washington Township, Holmes County,
 Ohio, made in March 1969.

Richard J. McDaid
 Richard J. McDaid, Reg. Sur. 5009

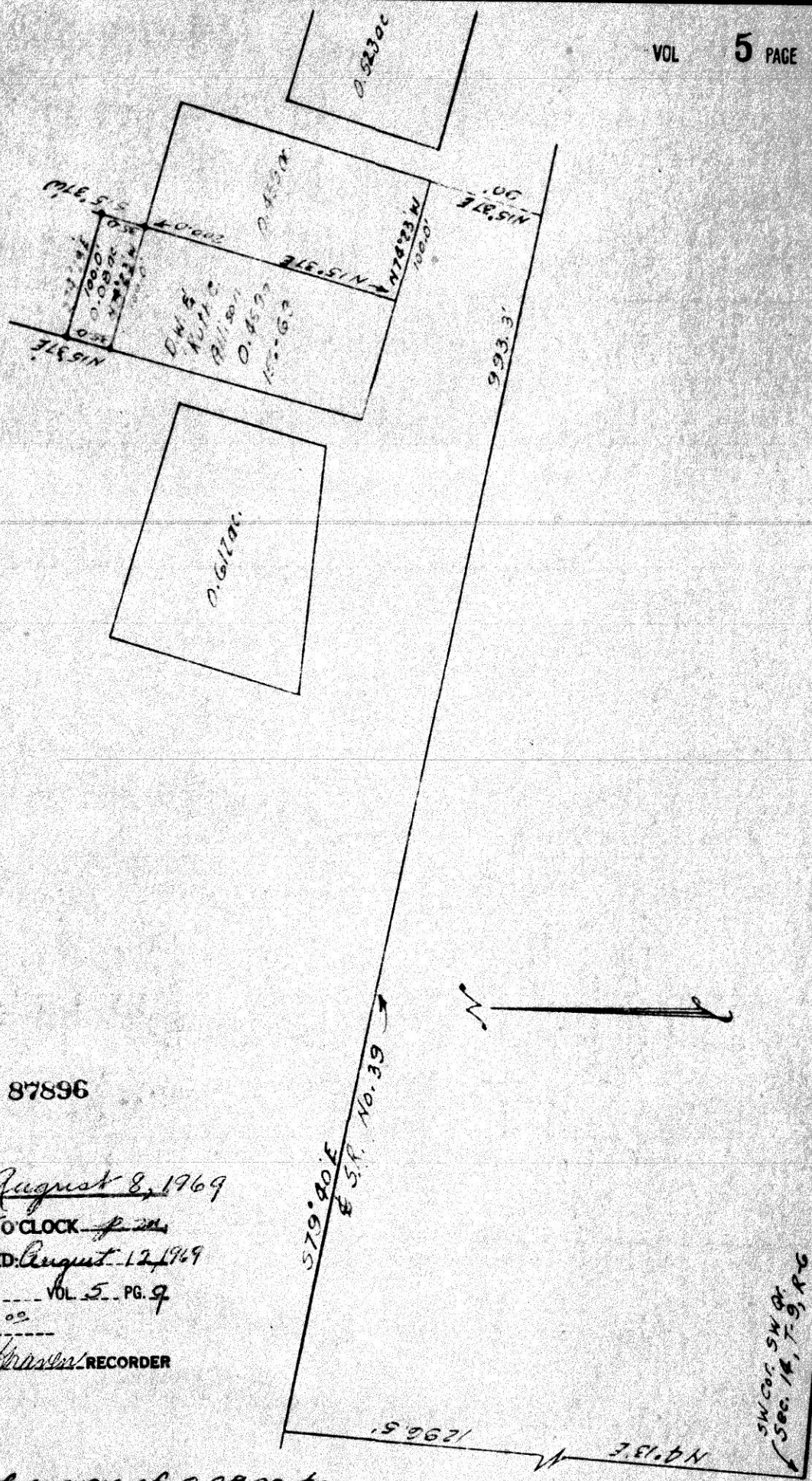

87896

REC'D: August 8, 1969
 AT 3:05 O'CLOCK
 RECORDED: August 12, 1969
 HOLMES CO. VOL 5 PG 9
 FEE: \$ 1.00

Richard Christensen RECORDER

Plat of survey of 0.0800 ac. tr.
 for
 Melvin J. Miller in
 SW Qr. Sec. 14, T-9, R-6
 Hardy Township - Holmes Co.

T. DEAN DAVIDSON
 REGISTERED SURVEYOR No. 4776
 1116 WALNUT ST. - DOVER, OHIO
 Phone 343 5320

Scale 1" = 100' Date Aug. 1969