

MECHANIC TOWNSHIP
S.E. QTR SEC. 1
TWP. 8 RANGE 7
HOLMES COUNTY
OHIO

VOL 5 PAGE 8

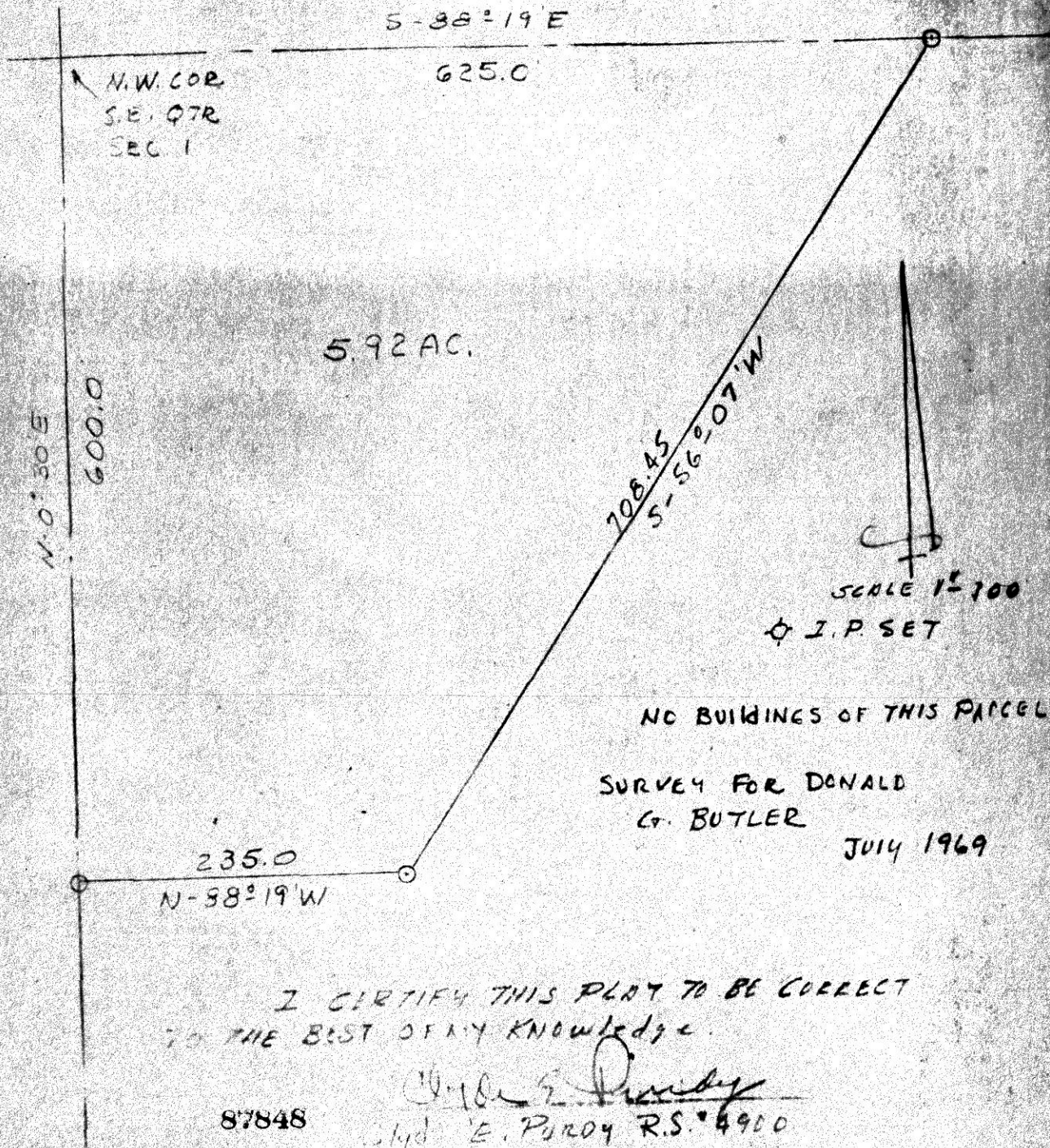

I CERTIFY THIS PLAT TO BE CORRECT
TO THE BEST OF MY KNOWLEDGE.

W. E. Purdy

87848

W. E. Purdy R.S. 4900

REC'D: July 31, 1969
AT 2:06 O'CLOCK P.M.
RECORDED: Aug. 1, 1969
HOLMES CO. Map VOL 5 PG. 8
FEE: \$ 1.00

Richard Brown RECORDER

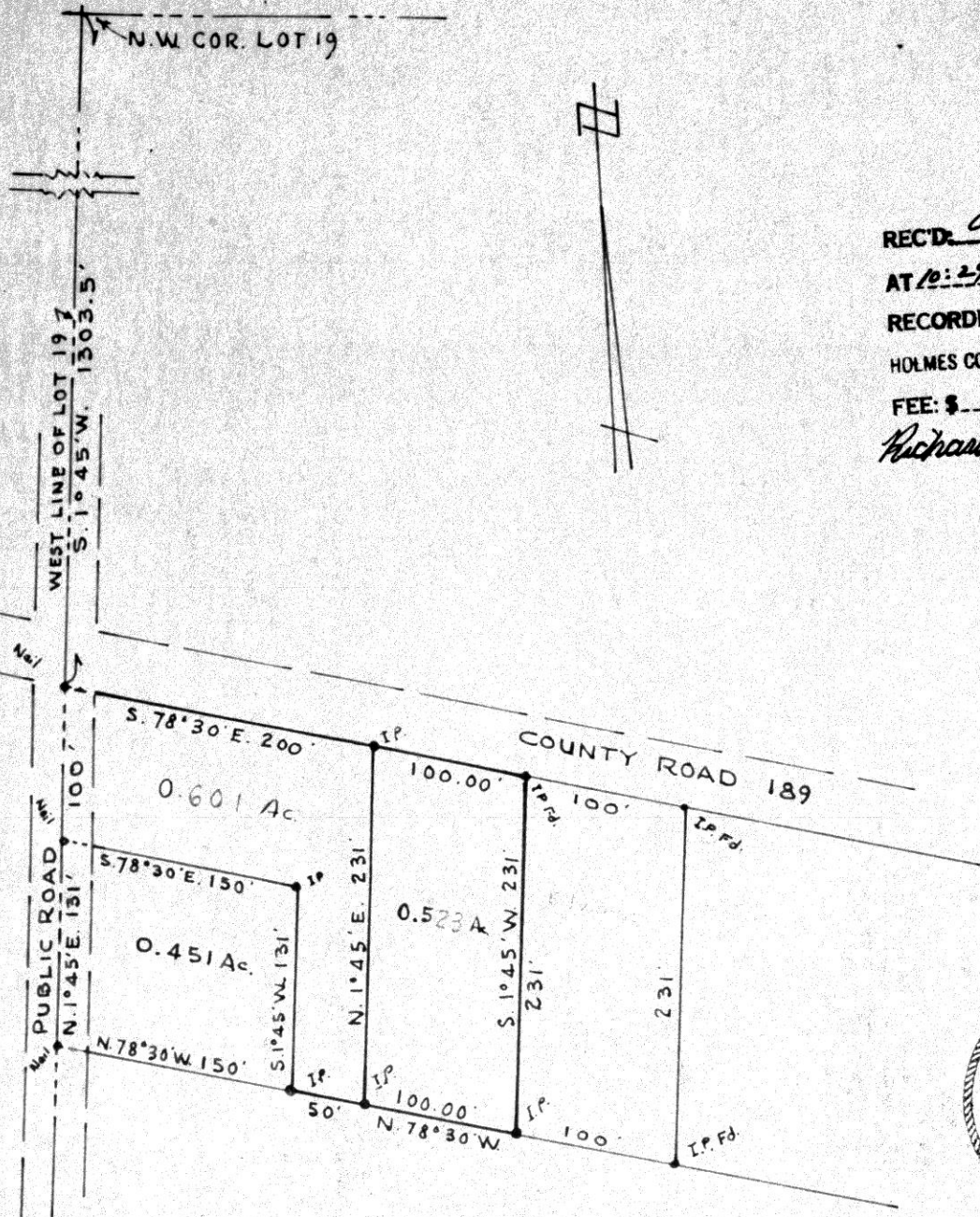

87862

REC'D: August 2, 1969
 AT 10:29 O'CLOCK A.M.
 RECORDED: Aug. 5, 1969
 HOLMES CO. Vol. 5 - Pg. 8
 FEE: \$ 2.00
Richard Graves RECORDER



SURVEY OF
 PART OF O.L. No. 8, IN THE S.W. PART OF MILITARY
 LOT No. 19, 4TH QUARTER, TOWNSHIP 10, RANGE 6, SALT
 CREEK TOWNSHIP, HOLMES COUNTY, OHIO.
 FOR G.F. EDWARDS, BENTON, O.

BY
 R.C. SCHNEIDER #4177

SCALE: 1" = 100'

APRIL 12, 1966
 JUNE 21, 1969 REV.

N

MAP SHOWING LOCATION OF LOTS 1, 2, 3 ON THE RALPH CONNER PROPERTY IN

Section 5, Township 17, Range 14, Ripley Township, Holmes County Ohio

Scale 1" = 200 ft. May 1963

Drawn from a survey by

William Sellner Reg. Sur. No. 3915

Indicates Iron Pipe

Fred Sprang

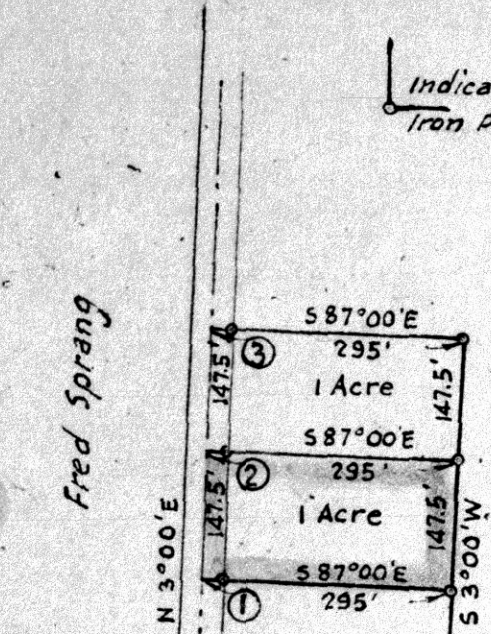

Ralph Conner

William Yeater

South Line N.E. Qr. Sec. 5 North Line S.E. Qr. Sec. 5

2 Acres S.W. Cor. N.E. Qr. Sec. 5 N.W. Cor. S.E. Qr. Sec. 5

87820J. & S. Wengerd

REC'D: July 24, 1969

AT 1:35 O'CLOCK P.M.

RECORDED: July 25, 1969

HOLMES COUNTY Plat VOL 5 PG 8

FEE: \$ 1.00

Richard Krauer RECORDER

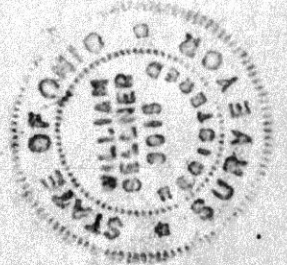

EVOL

5 PAGE 8

87864

RECT. August 4, 1969

AT 9:10 O'CLOCK A.M.

RECORDED: Aug. 5, 1969

HOLMES CO. Plot VOL. 5 PG. 8

FEE: \$ 1.00

Richard Gramm RECORDER

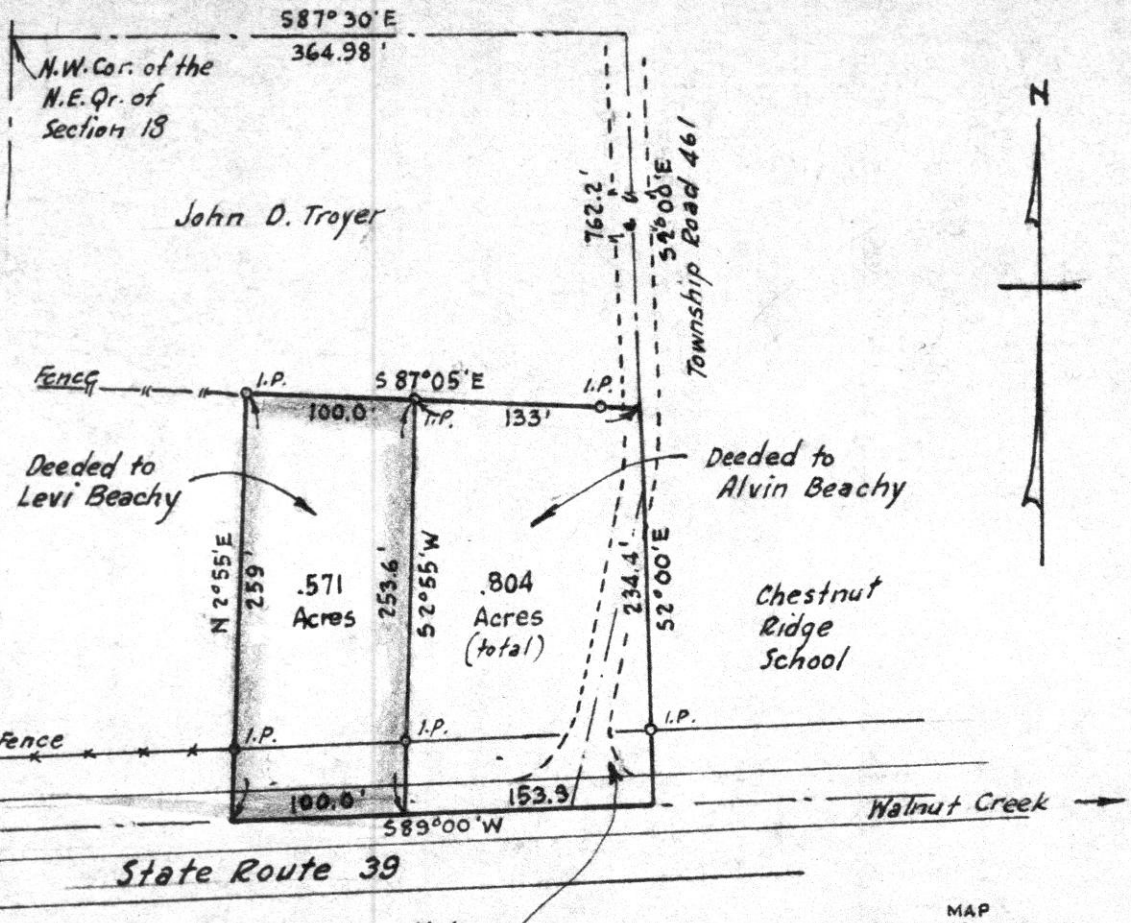

John D. Troyer

Deeded to Levi Beachy

Deeded to Alvin Beachy

Chestnut Ridge School

Note: .212 Acres on the east side of Township Road 461

MAP SHOWING LOCATION OF TWO PARCELS OF LAND ON THE JOHN D. TROYER FARM

IN Section 18, Township 9, Range 5 Walnut Creek Township, Holmes County Ohio

Scale 1" = 100 ft. Nov. 1960

Drawn from a survey by

William Sellner Reg. Sur. No. 3915

