

Iron Pin (Set)
N86°30'E 263.34'

51°34'40"E 374.32'
T.R. #170

586°19'20"W 111.65'

53°26'50"W 233.93' 52°07'00"W 231.34'

Small Creek

See Vol. 157 Pg. 140
10.39 Ac.



N13°00'00"E 1409.16'

524°18'20"W 677.50'

With meanderings of

87494

REC'D May 27, 1969
AT 9:46 O'CLOCK A.M.
RECORDED June 2, 1969
HOLMES CO. VOL. 5 PG. 12
FEE: \$ 1.87



Richard Cras RECORDER

R.R. Spike (Set) 2
N.W. crnr 2.51 Ac. exc.

N70°15'00"W 228.36'
T.R. #156

R.R. Spike (Set) in bridge.

PLAT OF SURVEY FOR JONAS MILLER

Known as part of the East part of the South west Quarter of Section 15, Township 9, and Range 4, Walnut Creek Township, Holmes County, Ohio.

Robert Lee Kasner
Registered Surveyor #5193



17
17
12
187

12/5/68

87584 RECD: June 13-1969
AT 11:51 O'CLOCK A.M.
RECORDED: June 16-1969
HOLMES CO. PLAT VOL. 5, PG. 2
FEE: \$-1.00
Richard Graves RECORDED

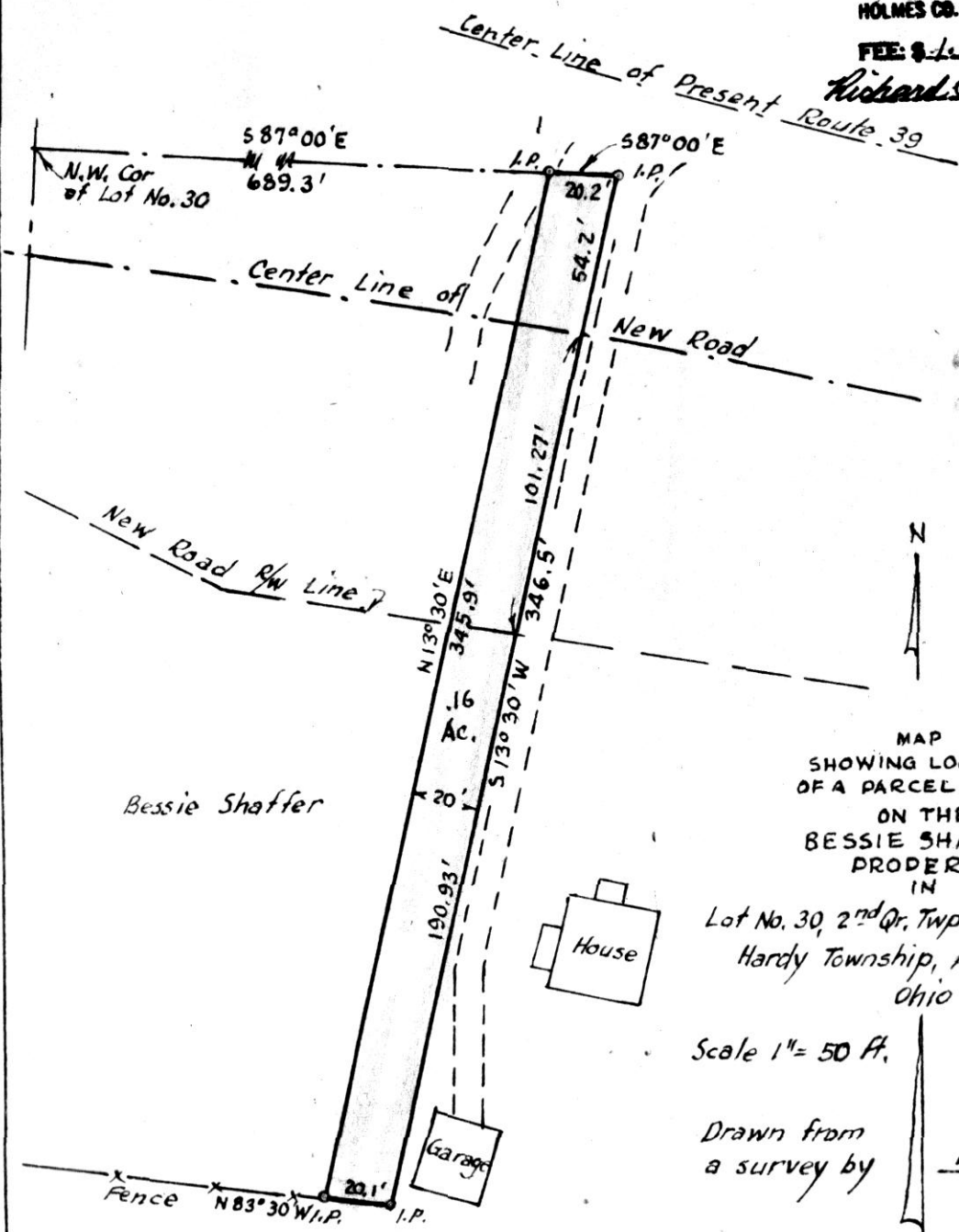

MAP
SHOWING LOCATION
OF A PARCEL OF LAND
ON THE
BESSIE SHAFFER
PROPERTY
IN

Lot No. 30, 2nd Qr. Twp., Twp. 9, Range 7
Hardy Township, Holmes County
Ohio

Scale 1" = 50 Ft. Oct. 1968

Drawn from
a survey by
William Sellner
Reg. Sur. No. 3915

WILLARD S. MILLER.

87509

RECORDED May 29, 1969
 AT 10 O'CLOCK P.M.
 RECORDED June 2-1969
 HOLMES COLLET VOL. 5 - PG. 2
 FEE: \$ 1.62
 Richard Grant RECORDER

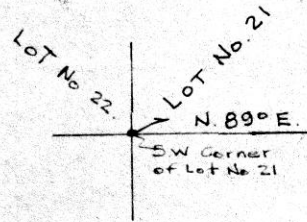
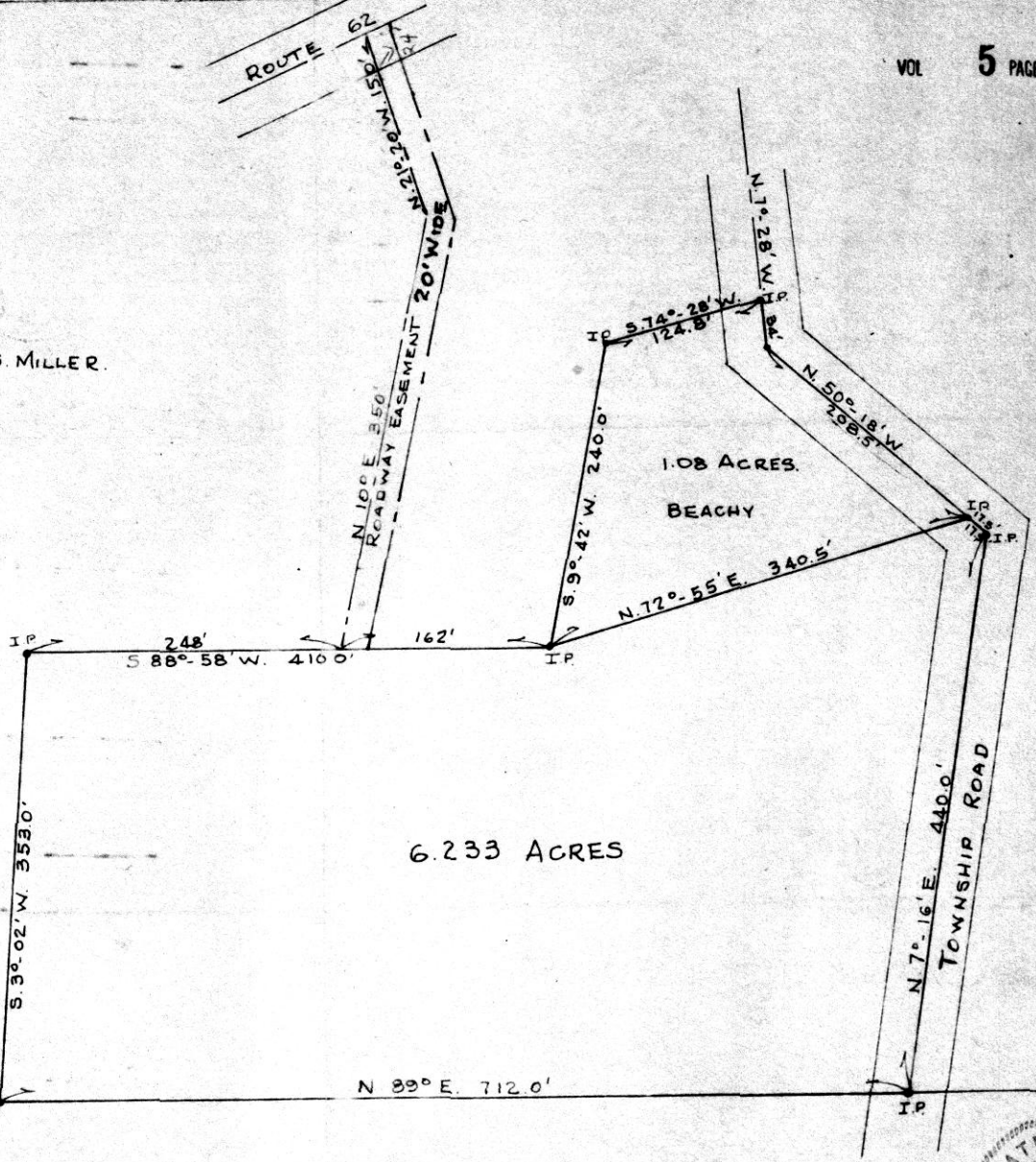

15.5
 10.5
 775
 1550
 16275

SURVEY OF A PART OF Lot No. 21, FIRST QUARTER,
 TOWNSHIP 9, RANGE 6, BERLIN TOWNSHIP, HOLMES
 COUNTY, OHIO FOR WILLARD S. MILLER.
 SCALE 1"=100' NOVEMBER 23, 1968
 R.C. SCHNEIDER #4177 & R.H. HUNSINGER #3685, REG. SURVEYORS.



15 1/2" X 10 1/2"

87612

VOL 5 PAGE 2

REC'D: June 16, 1962
AT 9:12 O'CLOCK AM
RECORDED: June 19, 1962
HOLMES CO. Plat VOL 5 PG 2
FEE: \$1.⁰⁰
Richard Brown RECORDER

Survey For D.W. Voorhees
in the South part Lot 44
Twp. 9-N, Rng. 7-W
Hardy Township
Holmes County



Scale: 1" = 100'
○ = I. P. Set
● = I. P. Fd

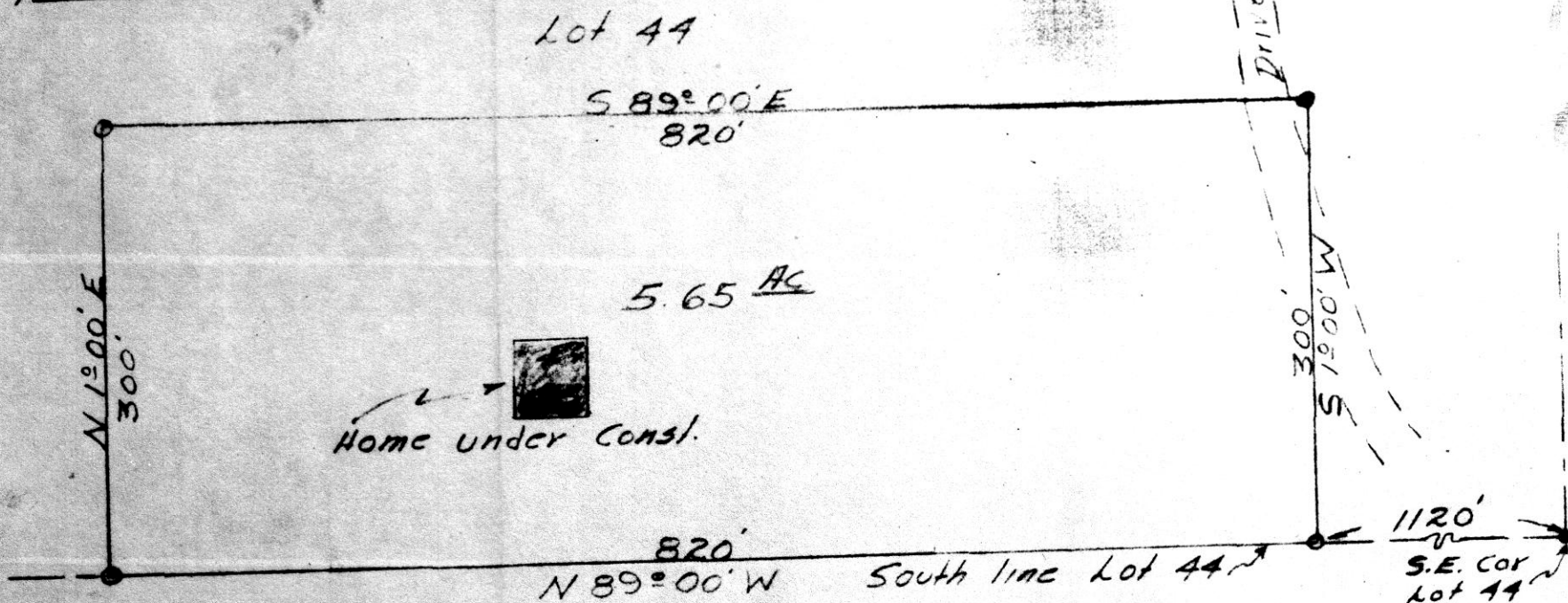

I certify this plat to be true
to the best of my knowledge:
April, 1969

Ward Ray, Jr.
Ward Ray, Sr.
R.S. #4901