

VILLAGE OF MILLERSBURG  
HOLME COUNTY  
OHIO

W. JACKSON STREET

S. WASHINGTON STREET

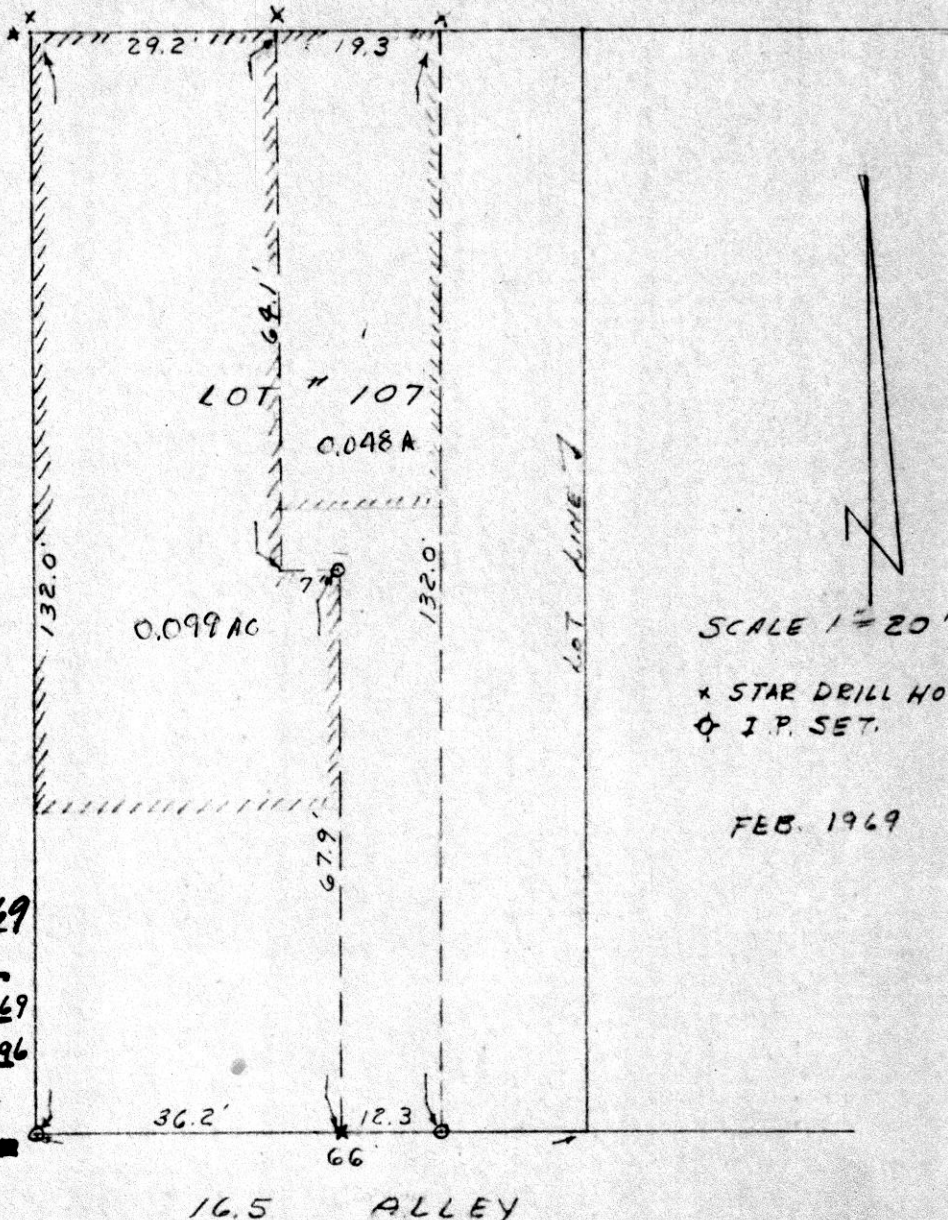

SCALE 1"=20'

\* STAR DRILL HOLE  
⊕ I.P. SET.

FEB. 1969

87103

REC'D. March 28, 1969  
 AT: 2:02 O'CLOCK P.M.  
 RECORDED March 31, 1969  
 HOLMES CO. Plat Vol 4 Pg. 196  
 FEE: \$ 1.00  
Richard Hines RECORDER

16.5 ALLEY

I CERTIFY THIS PLAT TO BE CORRECT  
TO THE BEST OF MY KNOWLEDGE.

Clyde E. Purdy  
Clyde E. Purdy R.S. 4500

Situated in Hardy Township, County of Holmes, and State of Ohio.

Known as a part of the Southwest Quarter of of Section 7, Township 9, & Range 6 and more fully described as follows.

Begin at an Iron Pin at the Southeast corner of the Southwest Quarter of Section 7 in above mentioned township and range; thence with the south line of Section 7 S 84° 01' 20" W 584.25' to an Iron Pin; thence N 58° 30' 20" E 681.45' following Hardy Township Road No. 199 to an Iron Pin on the half section line; thence South 295.15' to the point of beginning and containing 1.97 acres but subject to all legal highways.

No buildings on this tract.

Grantor, William M. & Mary A. Beachy.

Approximate ctr. of road

Lands of William M. & Mary A. Beachy

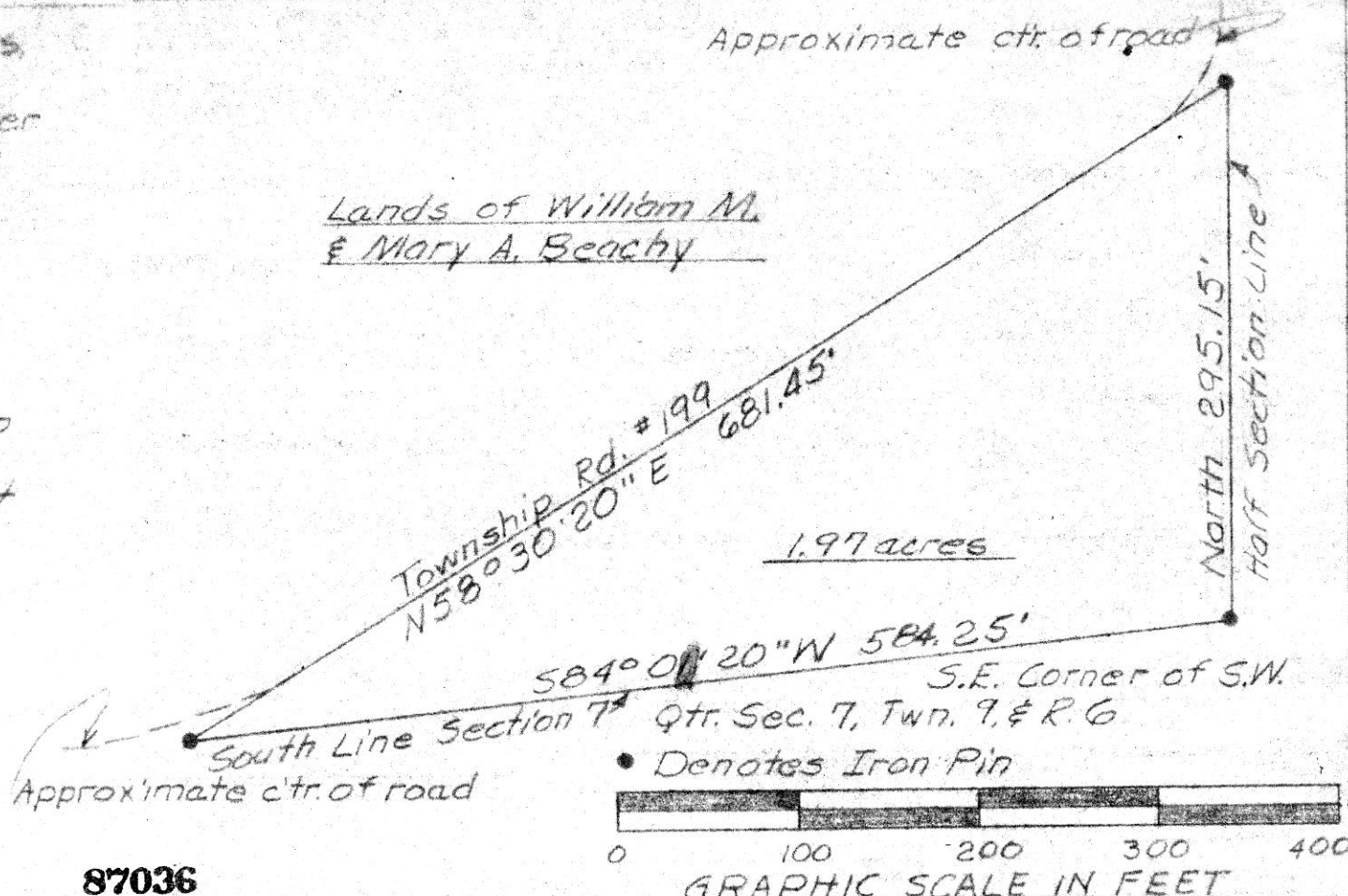

Approximate ctr. of road

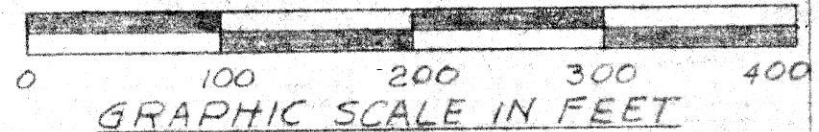

87036

REC'D: March 13, 1969

AT 4:18 O'CLOCK P.M.

RECORDED: March 14, 1969

HOLMES CO. Plot VOL. 4 PG. 196

FEE: \$ 1.00

Richard Grant RECORDER



PLAT OF SURVEY FOR DUANE ALLISON

Situated in Hardy Township, County of Holmes, and State of Ohio.

Known as part of the S.W. Qtr. of Sec. 7, Township 9, & Range 6.

Robert Lee Kasner, Dover Ohio  
Registered Surveyor #5193, 3/7/69

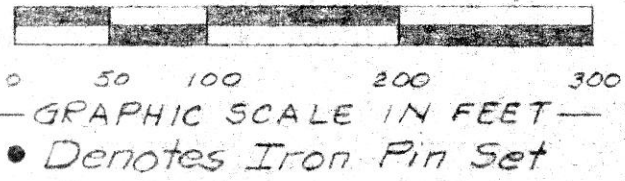
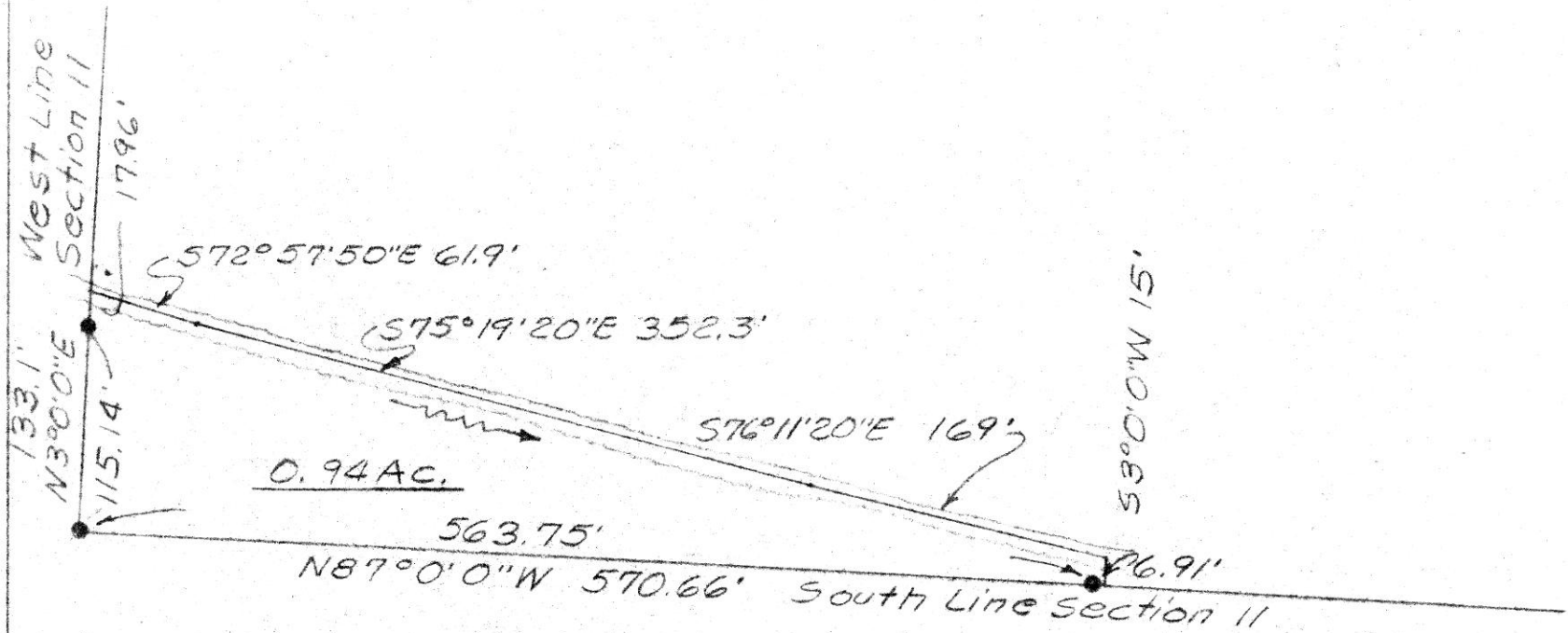

87136



REC'D: April 3, 1969  
 AT: 1:56 O'CLOCK P.M.  
 RECORDED: April 3, 1969  
 HOLMES CO. Plat 4 PG. 196  
 FEE: \$ 1.00  
Richard Green RECORDER.

PLAT OF A SURVEY FOR  
 ALBERT D. ERB  
 Known as part of the Southwest  
 Quarter of Section 11, Township 9 E,  
 Range 5, Walnut Creek Township,  
 Holmes County, Ohio.  
 Robert Lee Kasner  
 Registered Surveyor #5193  
 1115168

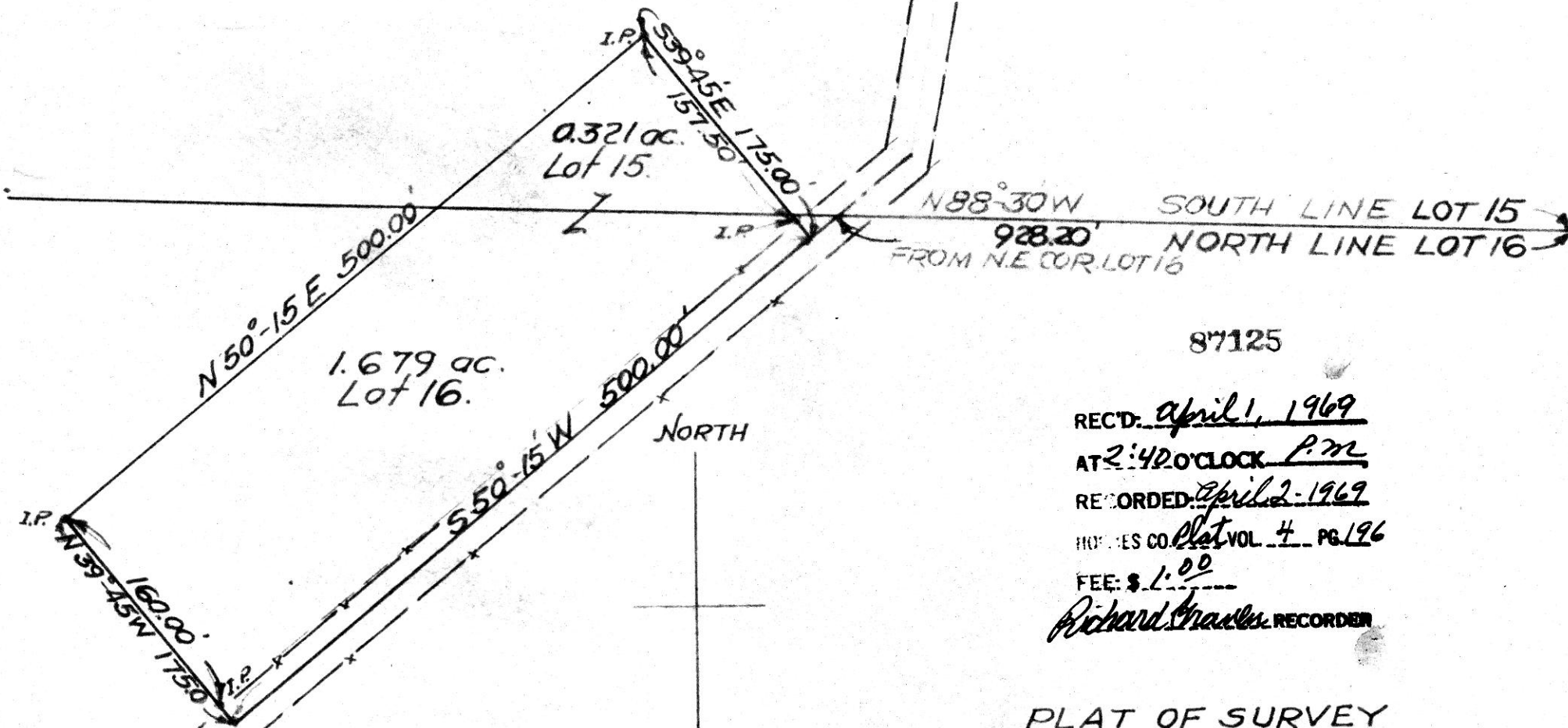

87125

REC'D: April 1, 1969  
 AT 2:40 O'CLOCK P.M.  
 RECORDED: April 2, 1969  
 HOLMES CO. Plat VOL. 4 PG. 196  
 FEE: \$ 1.00  
*Richard Charles* RECORDER

PLAT OF SURVEY  
 FOR  
 MR. & MRS. PAUL STARNER

Situated in Knox Township, Holmes County, Ohio.  
 Known as and being part of Lots 15 & 16 in the Fourth Quarter Township, Township Nine (9), Range Nine (9).

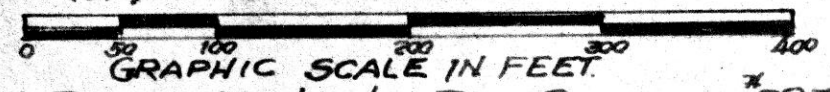

J. Perry Kaderly, Reg. Surveyor #2931  
 Robert L. Kasner, Reg. Surveyor #5193  
 New Philadelphia, O. March 20, 1969.

KNOX TWP ROAD #281

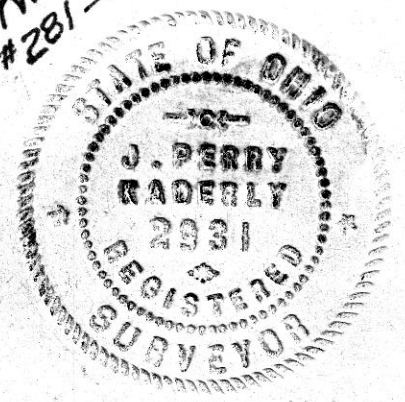

JPK.