

86594

REC'D: Dec. 9, 1968
AT 1:00 O'CLOCK P.M.
RECORDED: December 9, 1968
HOLMES CO. PLAT VOL. 4 PG. 186
FEE: \$1.50
Evelyn Anderson, RECORDER
BY: th.

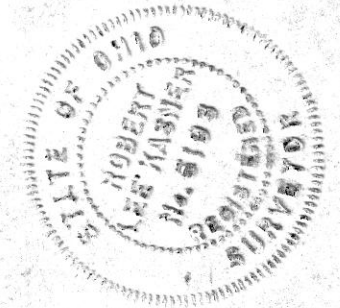

SW QUARTER SECTION 22.

SE QUARTER SECTION 22

PLAT OF SURVEY
FOR
LEVI N. SCHROCK

Situated in Township of Walnut Creek, County of Holmes and State of Ohio, Known as and being part of the southeast and southwest quarter of Section Twenty-Two (22) in Township Nine (9) and Range Five (5).

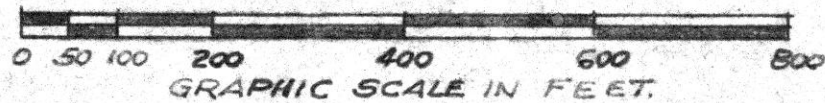

Robert L. Kasner, Registered Surveyor # 5193.
J. Perry Kaderly, Registered Surveyor # 2931
New Philadelphia, Ohio. November 5, 1968.

SW COR. OF SE QUARTER SECT. 22.

S 85° 58' 20" E

WALNUT CREEK TOWNSHIP
CLARK TOWNSHIP LINE

• I.P.(S) DENOTES IRON PIN (SET)

JPK

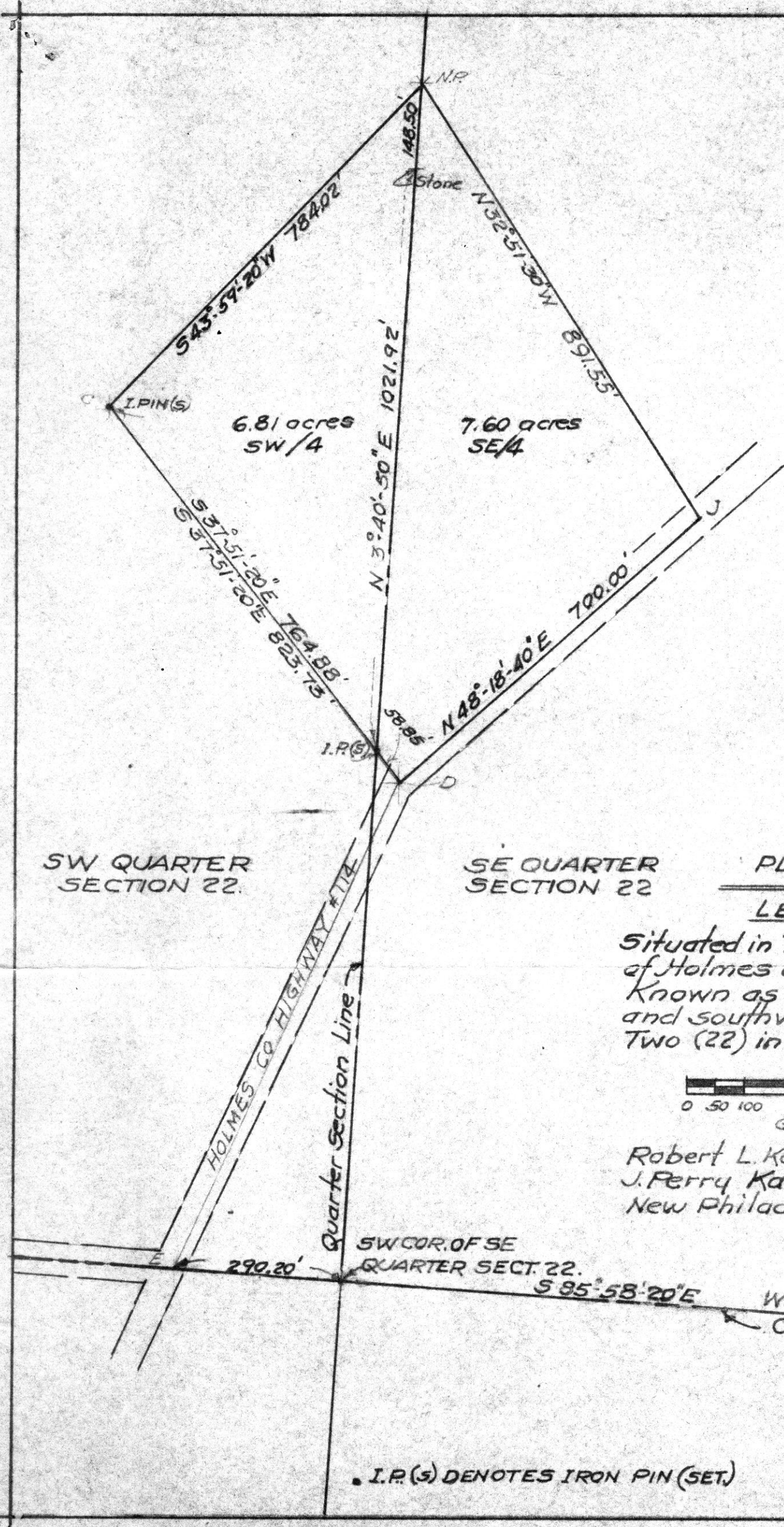

PLAT
FOR

Willard Miller

Lot No 21, Twp 9, Rg 6, Berlin Twp Holmes Co

Ohio

Scale 1"=100'

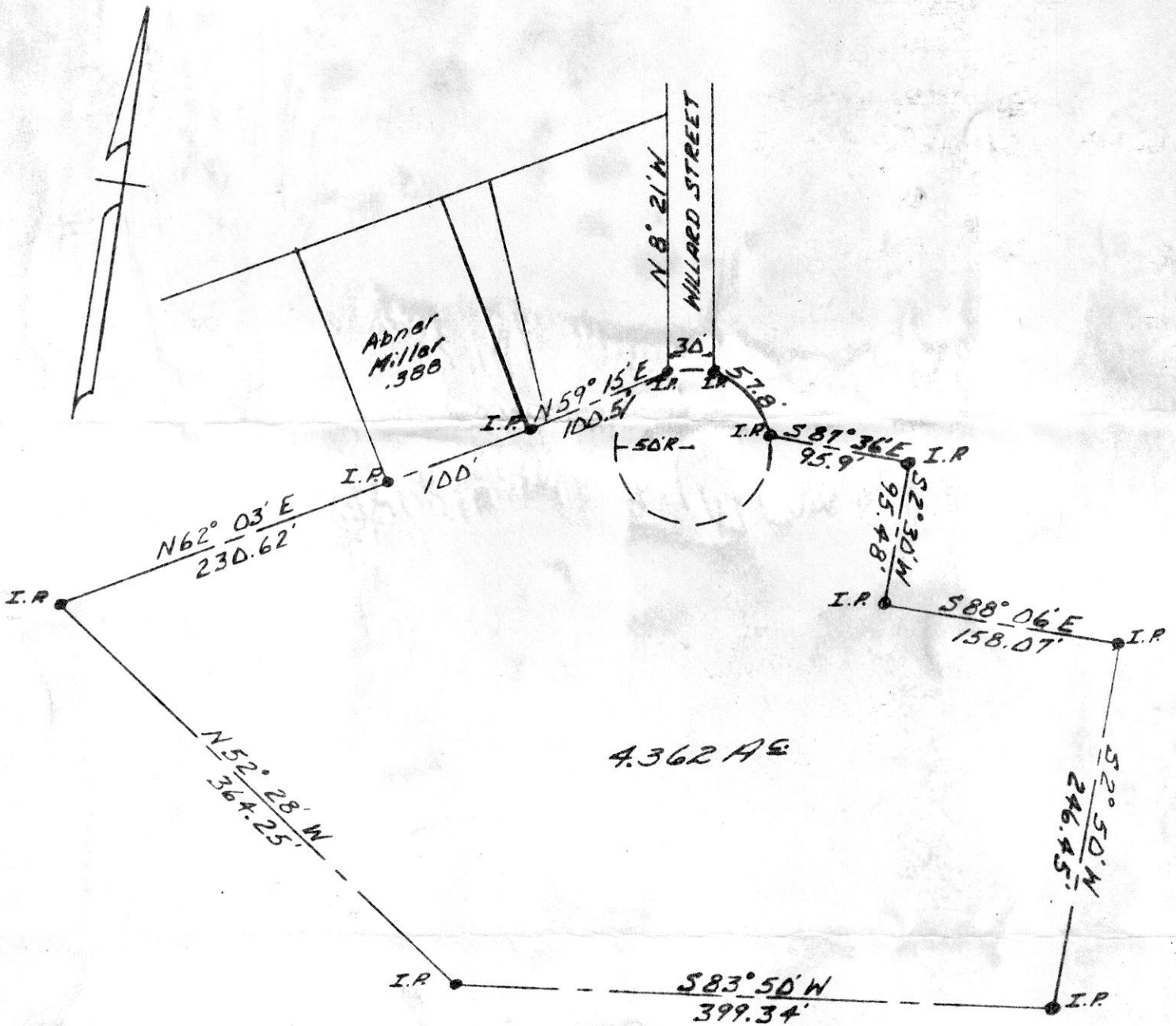

86604

RECD: December 11-1968

AT 3:55 O'CLOCK P.M.

RECORDED: December 12-1968

HOLMES CO VOL 4 PAGE 186

APES: 1.02

Evelyn Anderson RECORDER

Surveyed By:

MAICULT SURVEYING

3-29-64

M. J. Nugo

Reg. Surv. No. 4854

M. J. Nugo