

86357

N.W. Cor. of the  
S.W. Qr. of  
Section 20

N 89° 00' E  
775'

REC'D. October 18-1968  
AT 2:05 O'CLOCK P.M.  
RECORDED: October 22-1968  
HOLMES CO. Vol 4 PG. 182  
FEE: \$ 1.00  
Cecily Anderson RECORDER

Emanuel A. Miller

Albert  
Hersh-  
berger

Willis  
Stutzman

Keith  
Miller

2.27 Ac.



MAP  
SHOWING LOCATION  
OF  
A PARCEL OF LAND  
DEEDED BY  
EMANUEL A. MILLER  
TO  
KEITH MILLER  
IN

Section 20, Township 9, Range 5  
Walnut Creek Township, Holmes Ct.  
Ohio

Scale 1" = 200' June 1968

Drawn from  
a survey by

William Sellner  
Reg. Sur. No. 3915

Indicates  
Iron Pipe

No Buildings

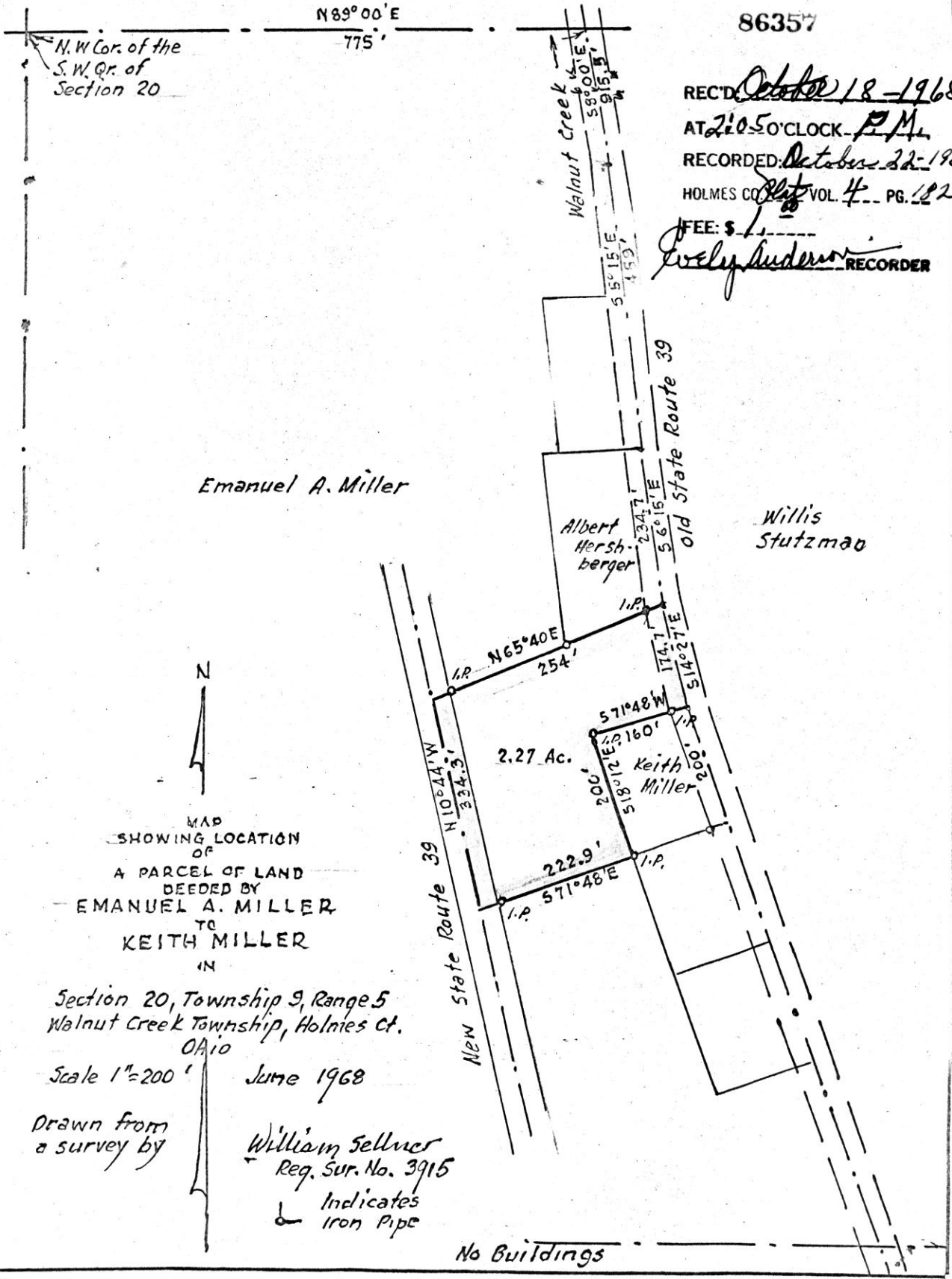

North Line O.L. 68

A  $99.11' S 87^{\circ} 06' E$  C  
92.51' B 6.6'

0.75 Ac.

0.08 Ac

East Line 25' Right of Way  
N  $3^{\circ} 04' E$  232.00'

86379

REC'D: October 22-1968

AT 2:30 O'CLOCK P.M.

RECORDED: October 22-1968

HOLMES CO. PLAT VOL. 4 PG. 182

FEE: \$1.00

Evelyn Anderson  
RECORDER

G  $N 87^{\circ} 06' W$  27.12'

Ohio Power Co.  
N  $2^{\circ} 54' E$  100.00'

$S 87^{\circ} 06' E$  98.00'  
South Line O.L. 68

N  $2^{\circ} 49' W$  333.66'  
S  $1^{\circ} 28' E$  333.00'

—Points:—

- A. Iron pipe found and replaced by an Iron Pin.
- B. Nothing found or set.
- C. Iron pipe found in good shape.
- D. Iron pipe found in good shape.
- E. Concrete monument called for, believed to be buried several feet deep, Iron pin set.
- F. Same as E.
- G. Same as A.

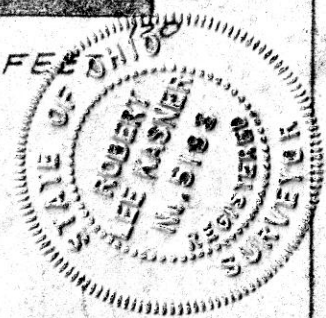
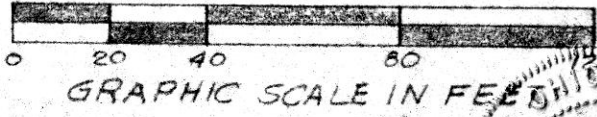

—PLAT OF A SURVEY—  
—FOR—  
WILLIAM J. FAUGHT

Situated in Out Lot No 68  
in the Village of Millersburg  
Ohio, Part of the  
Northwest Quarter of  
Section 19 in Township  
9 and Range 7, Hardy  
Township, Holmes  
County, Ohio.

Robert Lee Kasner  
Registered Surveyor  
#5193  
10/15/68

BLOCK N° 9

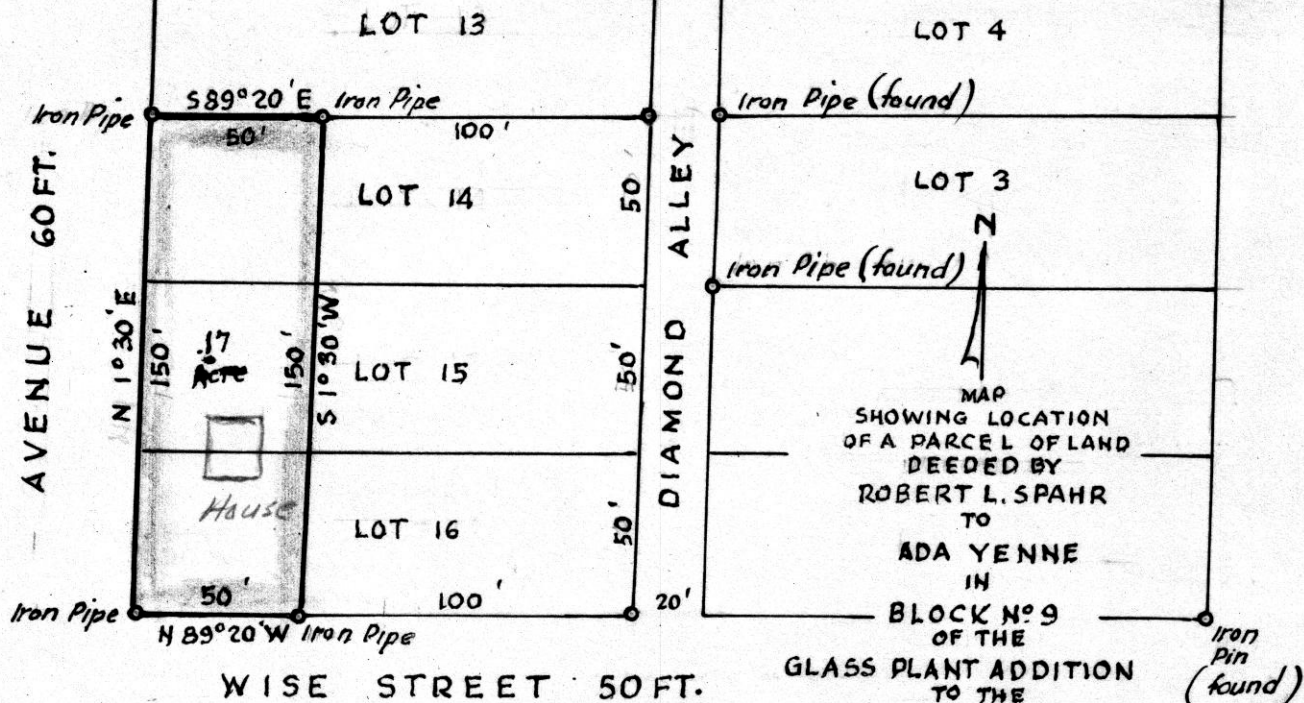

MAP  
SHOWING LOCATION  
OF A PARCEL OF LAND  
DEEDED BY  
ROBERT L. SPAHR  
TO  
ADA YENNE  
IN

BLOCK N° 9  
OF THE  
GLASS PLANT ADDITION  
TO THE  
VILLAGE OF MILLERSBURG  
Hardy Township, Holmes County  
Ohio

86374

REC'D: October 22-1968

AT 10:25 O'CLOCK A.M.

RECORDED October 22-1968

HOLMES CO. PLAT VOL. 4 PG 182

FEES \$1.00

*Evelyn Anderson*  
RECORDER

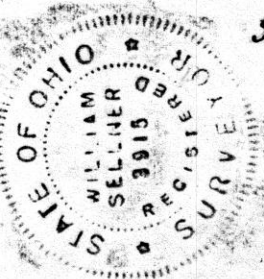

Scale 1" = 50 ft.

Drawn from a survey by

Oct. 1968

William Sellner

Reg. Sur. No 3915

FORLOW

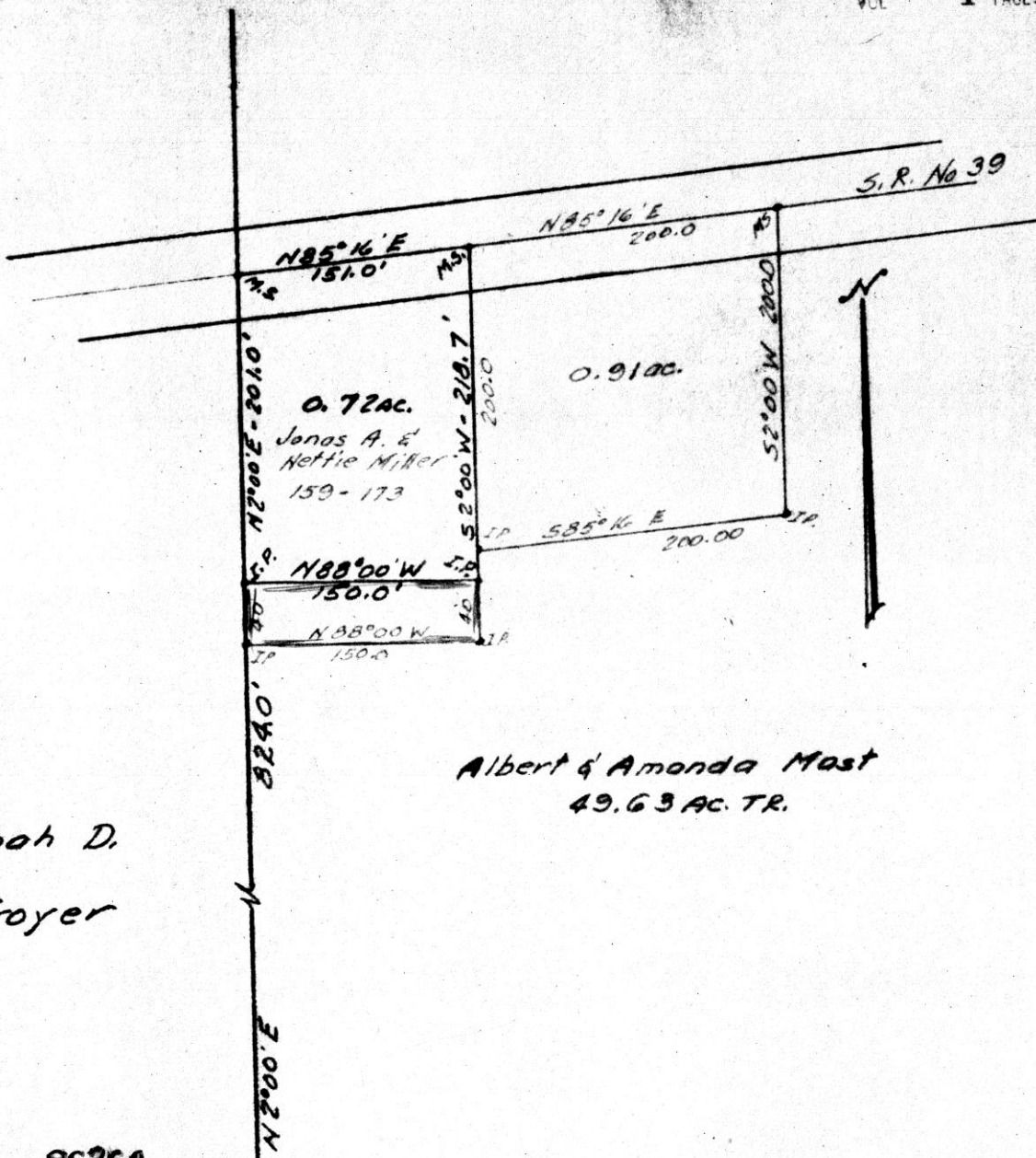

0.72 AC.  
 Jonas A. &  
 Nettie Miller  
 159-173

0.91 AC.

Albert & Amonda Mast  
 49.63 AC. TR.

Noah D.  
 Troyer

86364

REC'D: October 19-1968  
 AT 10:45 CLOCK AM  
 RECORDED: October 22-1968  
 HOLMES CO. VOL 4 PG 182  
 SEE: \$ 1.00  
Co. Clerk  
Recorder

Post  
 SW. Cor. 49.63 AC.  $S87^{\circ}53' E$   
 SURVEY OF 0.72 AC. TR.  
 FOR  
 Albert Mast  
 W. Part NE Q1. Sec. 18  
 T-9, R-5  
 Walnut Creek Twp  
 Holmes Co.

T. DEAN DAVIDSON  
 REGISTERED SURVEYOR No. 4776  
 1116 WALNUT ST. - DOVER, OHIO  
 Phone 324-343-5320  
 Scale 1"=100'  
 Date Dec., 1965  
 April 1968