

14 1/2 x 11

ENGINEERING ASSOCIATES LTD.

700 WINKLER DRIVE
WOOSTER, OHIO

SURVEY PLAT



A survey made for Mr. Leland Barnhart in the S.E. Qtr. Sec. 11 Twp. 9N(Hardy Twp.) R7W Holmes County Ohio

- Iron Cor Fd.
 - Iron Cor Set
- Scale 1" - 100

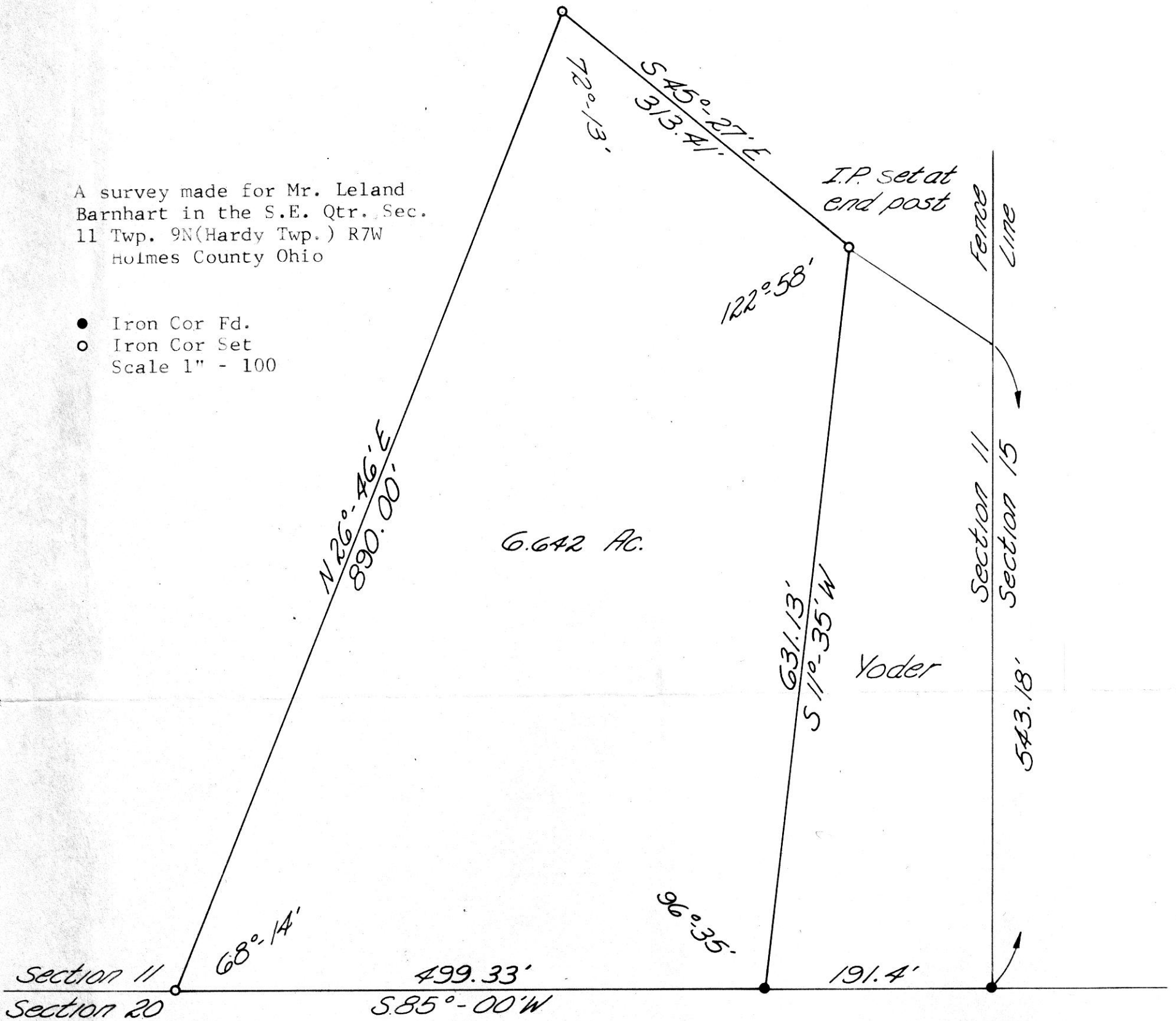

86214

REC'D: September 24-1968

AT: 3:45 O'CLOCK P.M.

RECORDED: September 25-1968

HOLMES CO. PLAT VOL. 4 PG. 181

FEE: \$160

C. Anderson RECORDER

I certify this survey to be correct to the best of my knowledge Wm. Hartnagel

Wm Hartnagel R.S. 5481

Completed July 1968

WALNUT CREEK TOWNSHIP
 NW QTR. SECTION 21
 TWP. 9 RANGE 5
 HOLMES COUNTY, OHIO

MADE FOR
 EMANUAL A. MATTIE
 MILLER
 R.O.C.
 SUGAR CREEK OHIO

I CERTIFY THIS SURVEY TO BE CORRECT
 TO THE BEST OF MY KNOWLEDGE.

COMPLETED 8-17-68

Ray W. Gasbarre
 RAY W. GASBARRE P.S. 4153
 R.W. GASBARRE ASSOC.
 P.O. BOX 44
 WOOSTER, OHIO 44691

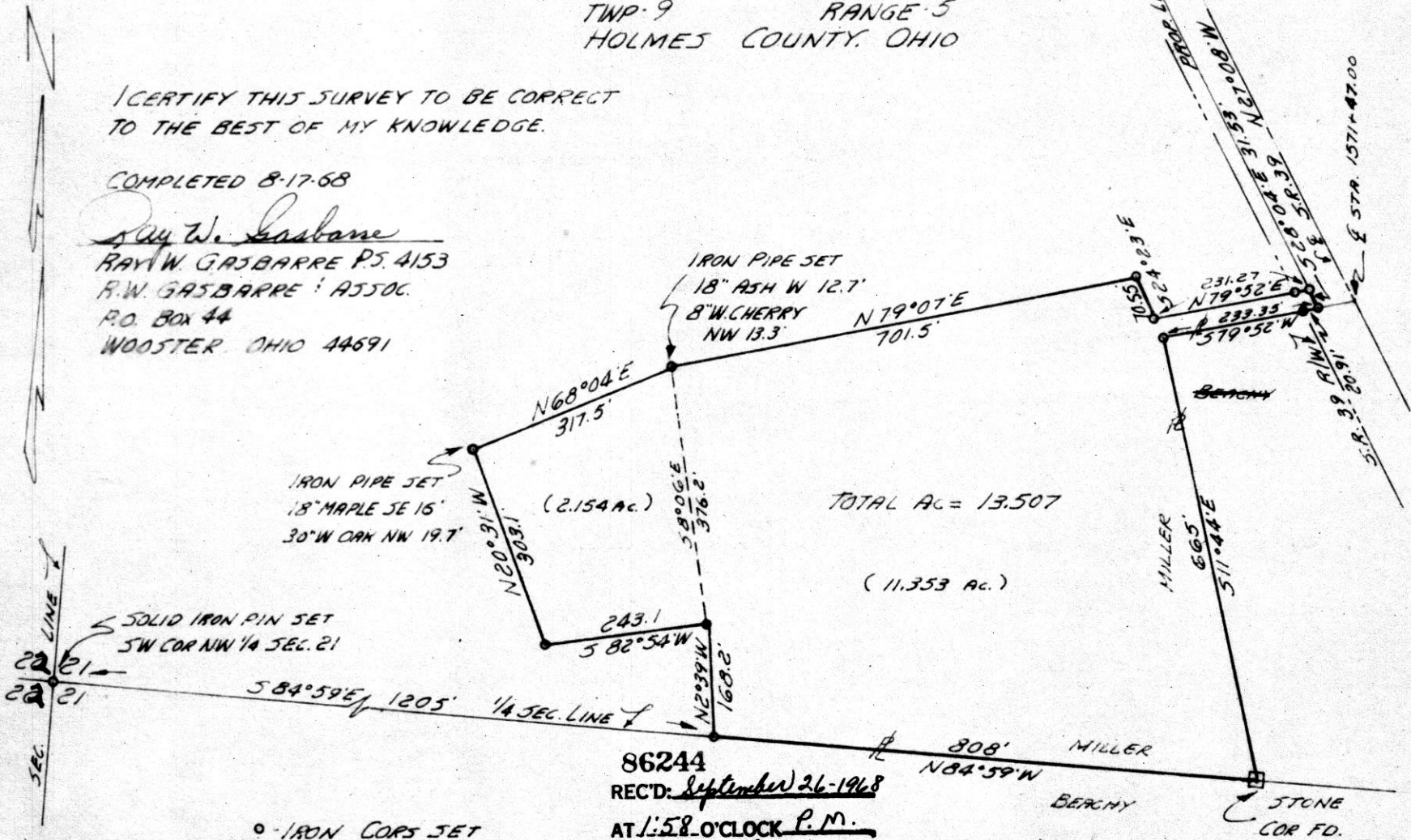

TOTAL AC = 13.507
 (11.353 Ac.)

• IRON CORNS SET
 SCALE 1" = 200'

DEED REF: VOL 120 PAGE 395

86244
 REC'D: September 26-1968
 AT 1:58 O'CLOCK P.M.
 RECORDED: September 27-1968
 HOLMES CO. PLAT VOL 4 PG 181
 FEE: \$ 1.00

Evelyn Anderson RECORDER

South Line East Adams Street

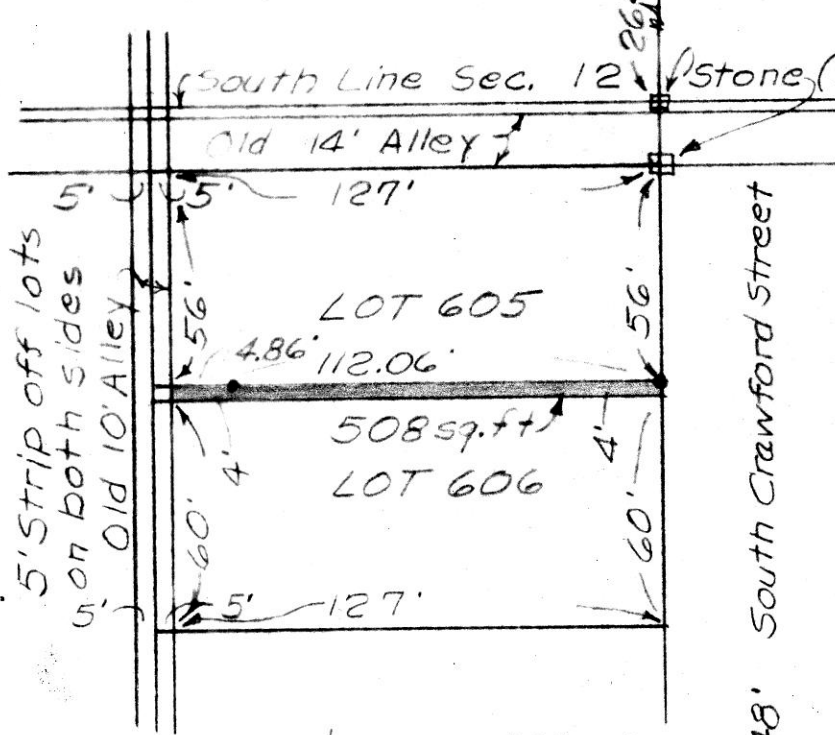

Situated in Hardy Township, County of Holmes and State of Ohio. Known as part of In Lot 605 in the village of Millersburg, Ohio in the Northeast quarter of Section 19, Township 9 and Range 7. This tract being conveyed consists of a 4' strip off the south of In Lot 605 being parallel with the south line thereof and adding said 4' stripe onto the North of In Lot 606. Said stripe contains an area of 508 sq. ft. In Lots 605 and 606 are recorded in Vol. 113 Pg. 241 of Holmes County Deed Records as being known as the Adam Ordtauff property on South Crawford St.

All angles are 90°00';
 • Denotes Iron Pin Set

0 25 50 100 150
 GRAPHIC SCALE IN FEET



REC'D Oct 15 1968 86346
 AT 3:20 O'CLOCK P.M.
 RECORDED: Oct. 15-1968
 HOLMES CO. Vol 4 PG 181
 FEE: \$ 1.00

Survey and description by:
 Robert Lee Kasner
 Registered Surveyor #5193
 10/9/68

Ernie Anderson RECORDER