

JAY L. McCULLOUGH SURVEY
 NORTH WEST QTR. SEC. 3
 TOWNSHIP 10N RANGE 13W
 PRAIRIE TOWNSHIP
 HOLMES COUNTY, OHIO

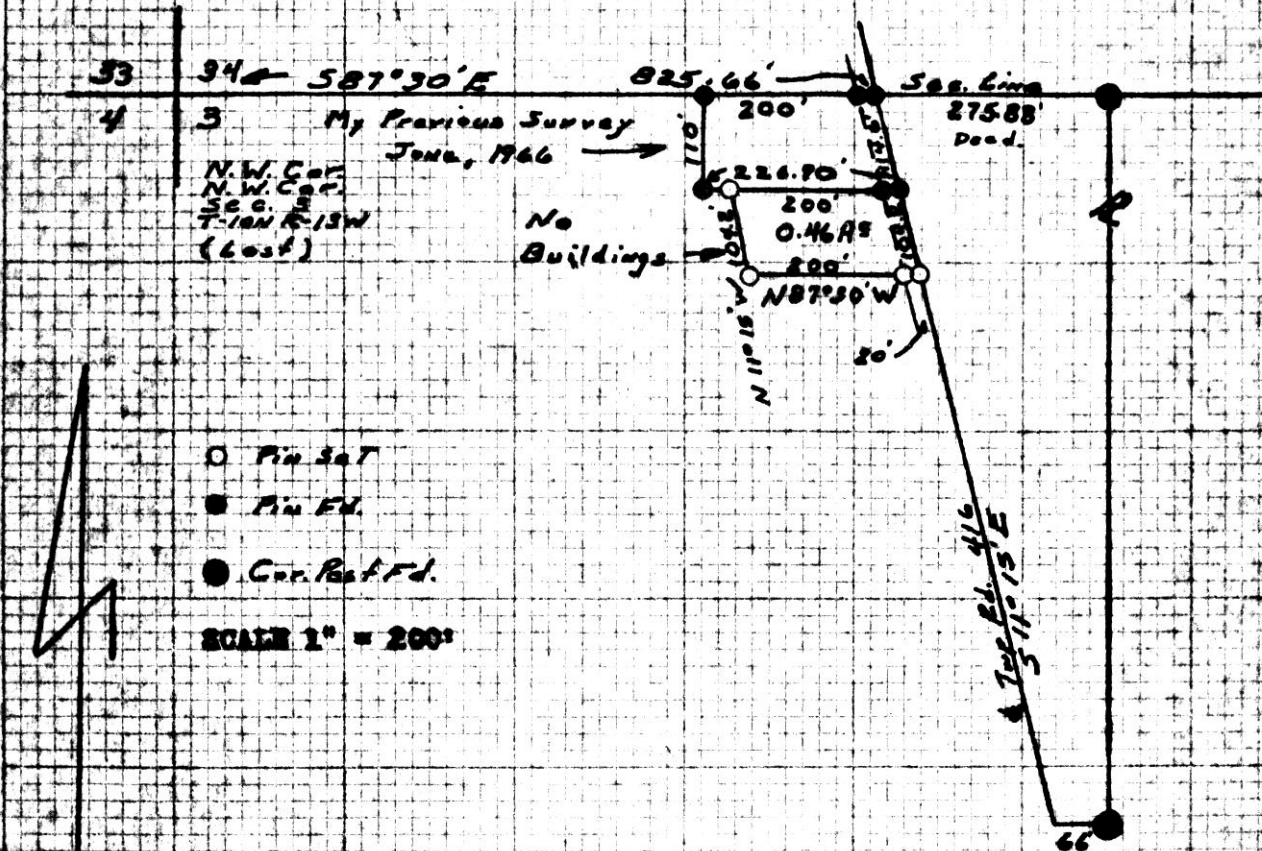

I CERTIFY THIS SURVEY, COMPLETED JUNE, 1968 TO BE CORRECT TO THE BEST OF MY KNOWLEDGE AND BELIEF.

85806

SIGNED

William F. Burkey
 WILLIAM F. BURKEY
 REGISTERED SURVEYOR #5107
 STATE OF OHIO

REC'D July 16-1968
 AT 10 O'CLOCK P.M.
 RECORDED July 17-1968
 HOLMES COUNTY VOL 4 PG 174
 FEE \$1.00
Lois J. Burkey RECORDER



FRED D. HOSTETTLER SURVEY
 S. E. QUARTER SECTION 9
 TOWNSHIP 14 RANGE 12
 SALT CREEK TOWNSHIP
 HOLMES COUNTY, OHIO



○ Pin Set
 ● Pin Found
 1" = 100'
 Deed Reference
 V-145 P-113

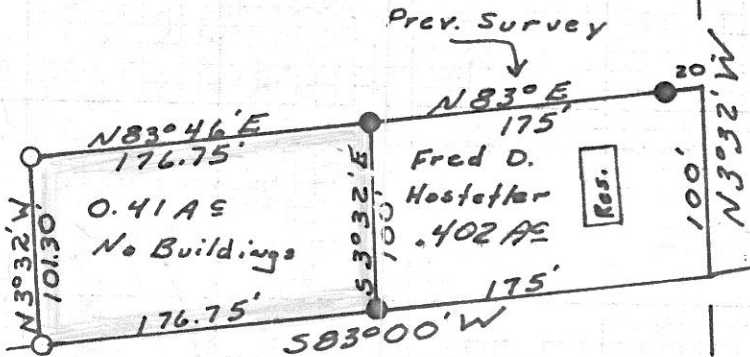

Measurements Taken From Deed
 V-145 P-113

579°W 482.6' (Deed)

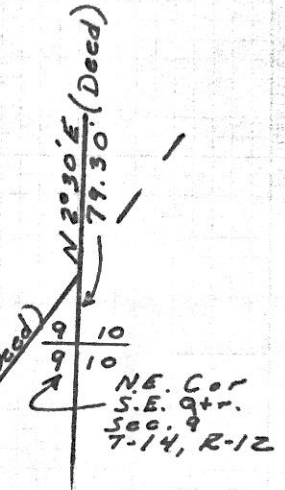

85828

REC'D: July 20-1968
 AT 11:35 CLOCK A.M.
 RECORDED: July 22-1968
 HOLMES CO. VOL. 4 PG. 174
 FEE: \$1.00

Evelyn Anderson RECORDER

I CERTIFY THIS SURVEY, COMPLETED MAY, 1968
 FOR FRED D. HOSTETTLER TO BE CORRECT TO THE
 BEST OF MY KNOWLEDGE AND BELIEF.

SIGNED *William T. Burkley*
 WILLIAM T. BURKLEY
 REGISTERED SURVEYOR #5107
 STATE OF OHIO

Fryburg



14 3/4 x 8 1/2

HOLMES COUNTY-- PAINT TOWNSHIP

PART OF THE SOUTHWEST PART OF LOT #27 4th QUARTER SECTION TOWNSHIP

RANGE 5, TOWNSHIP 12, RANGE 5, HOLMES COUNTY

- IP found
 - IP set this survey
 - ✕ Drive spike set
- Scale 1"-200 ft

Bearings are relative to an assumed meridian and are used to define angles only.

This survey made on the basis of a survey reported by William Sellner and revised under date of May 1967. Distances and bearings not verified but were used as reported.

85818

NOTE: COUNTY AUDITOR:

The 2.34 acre parcel has a small farm shed situated on same.
 The 7.56 acre parcel has a new residence under construction situated on same.
 The 5.40 acre parcel has no physical improvements on same.

REC'D: July 18-1968
 AT 11:20 O'CLOCK A.M.
 RECORDED: July 19-1968
 HOLMES CO. PLAT VOL 4 PG 174
 FEE: \$1.25

Evelyn Anderson RECORDER

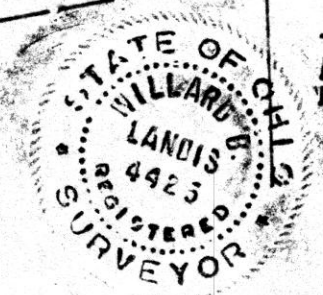
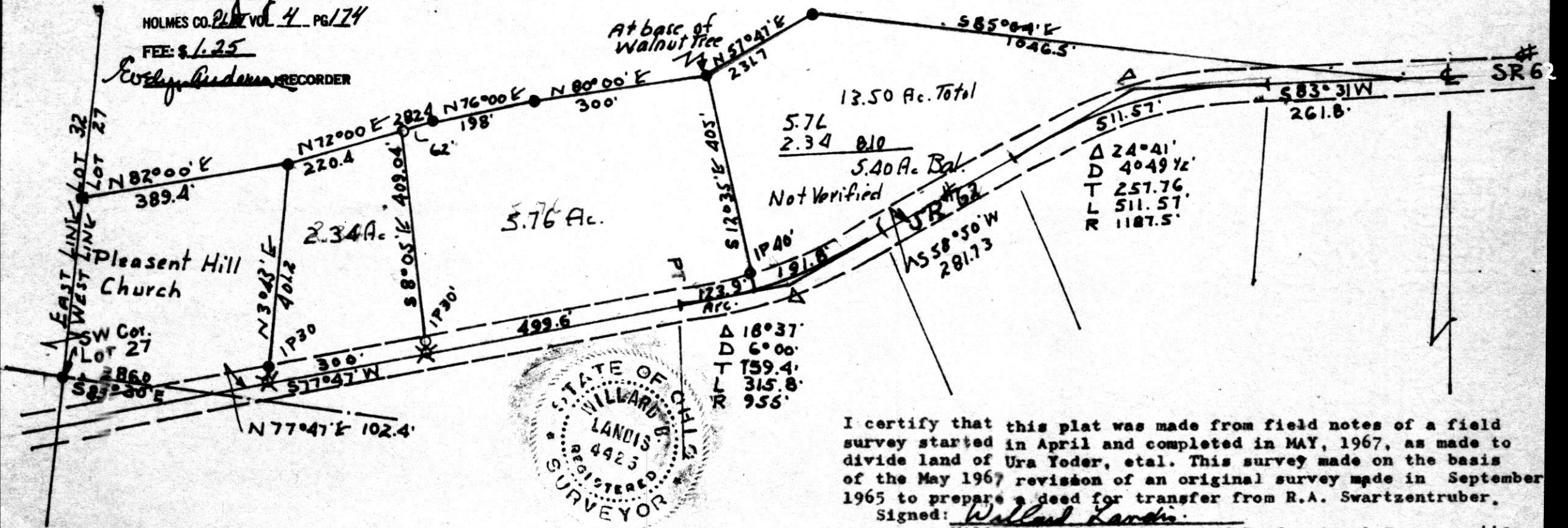

I certify that this plat was made from field notes of a field survey started in April and completed in MAY, 1967, as made to divide land of Ura Yoder, etal. This survey made on the basis of the May 1967 revision of an original survey made in September 1965 to prepare a deed for transfer from R.A. Swartzentruber.

Signed: *Willard Landis*
 Willard Landis, Registered Professional Surveyor 4425
 State of Ohio