

REF - "A" = 40" Oak - West 22.5'  
 14" Hickory N.W. 38.4'  
 "B" = 8" East 14.1'  
 8" S.W. 17.9'  
 I.P. West 20.0'

N.E. Cor. of  
 N.E. Qtr Sec.  
 15 Washington TWP

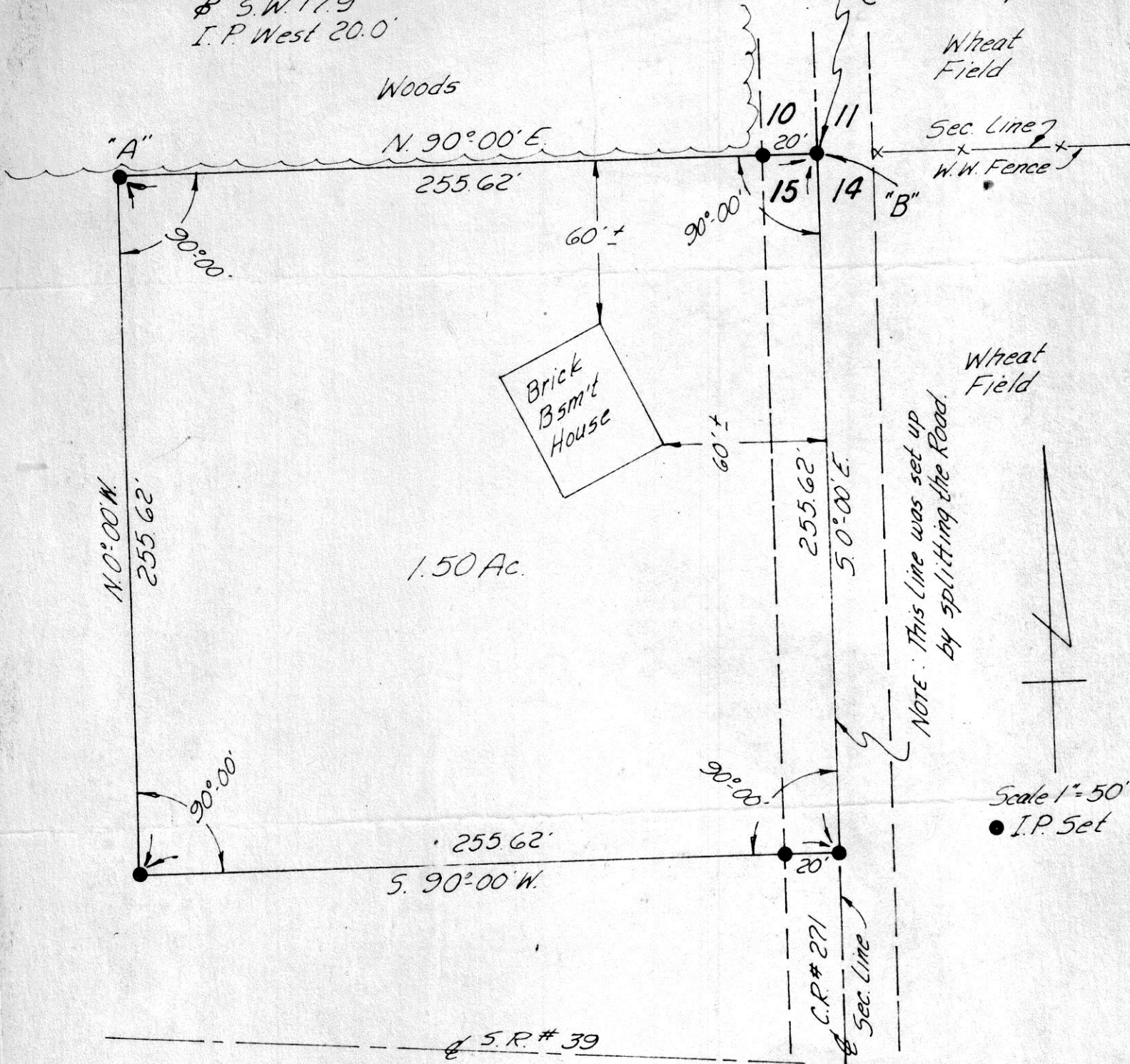

I hereby certify the above to be a correct plat and return of field notes of a survey for Don Thomas in the northeast Quarter, Section 15, T-19, R-15, Washington Township, Holmes County, Ohio made May 23, 1968.

*Richard J. McDavid*  
 RICHARD J. MCDAID REG. SUR. NO. 5009

85632

REC'D: June 18-1968  
 AT 10:30 O'CLOCK A.M.  
 RECORDED: June 18-1968  
 HOLMES CO. PLAT VOL. 4 PG. 171  
 FEE: \$1.00

*Evby Anderson* RECORDER

85642

RECD: June 20-1968

AT 9:12 O'CLOCK A.M.

RECORDED: June 20-1968

HOLMES CO. PLAT VOL. 4 PG. 171

FF: \$ 1.67

Evelyn Anderson RECORDER

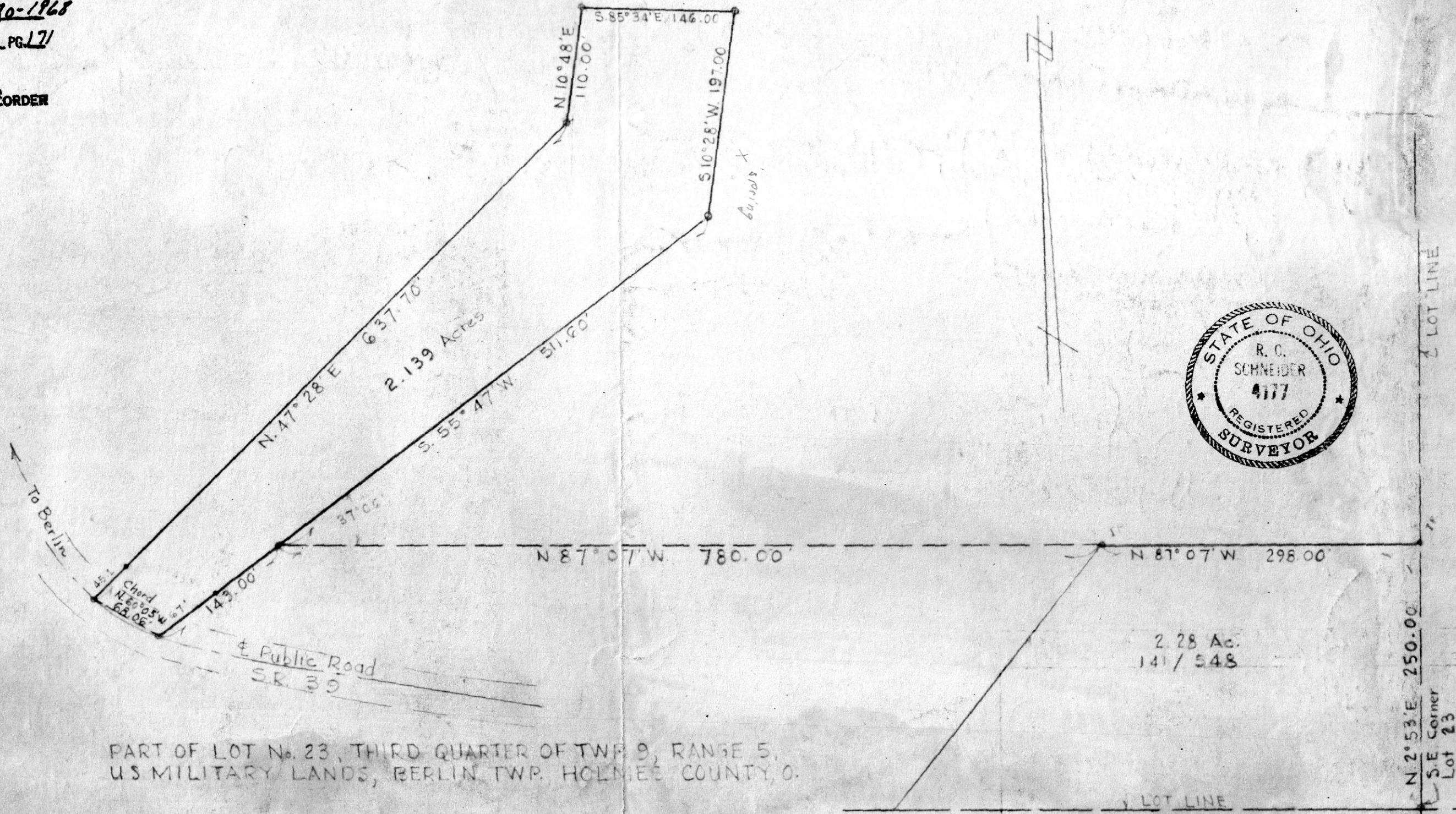

PART OF LOT No. 23, THIRD QUARTER OF TWP 9, RANGE 5,  
US MILITARY LANDS, BERLIN TWP. HOLMES COUNTY, O.

DRAWN BY \_\_\_\_\_  
CHECKED BY \_\_\_\_\_

R.C. Schneider Reg. Surveyor # 4177

SCALE 1" = 100'

DATE May 31 1968

FILE \_\_\_\_\_