

13 1/2 x 10 1/2

85382

VOL 4 PAGE 167

RECTD: *May 6 1968*
AT 12 O'CLOCK P.M.
RECORDED: *May 7 1968*
HOLMES CO. *Vol 4 PG 167*
FEE: \$ *4.42*

Edy. Anderson RECORDER

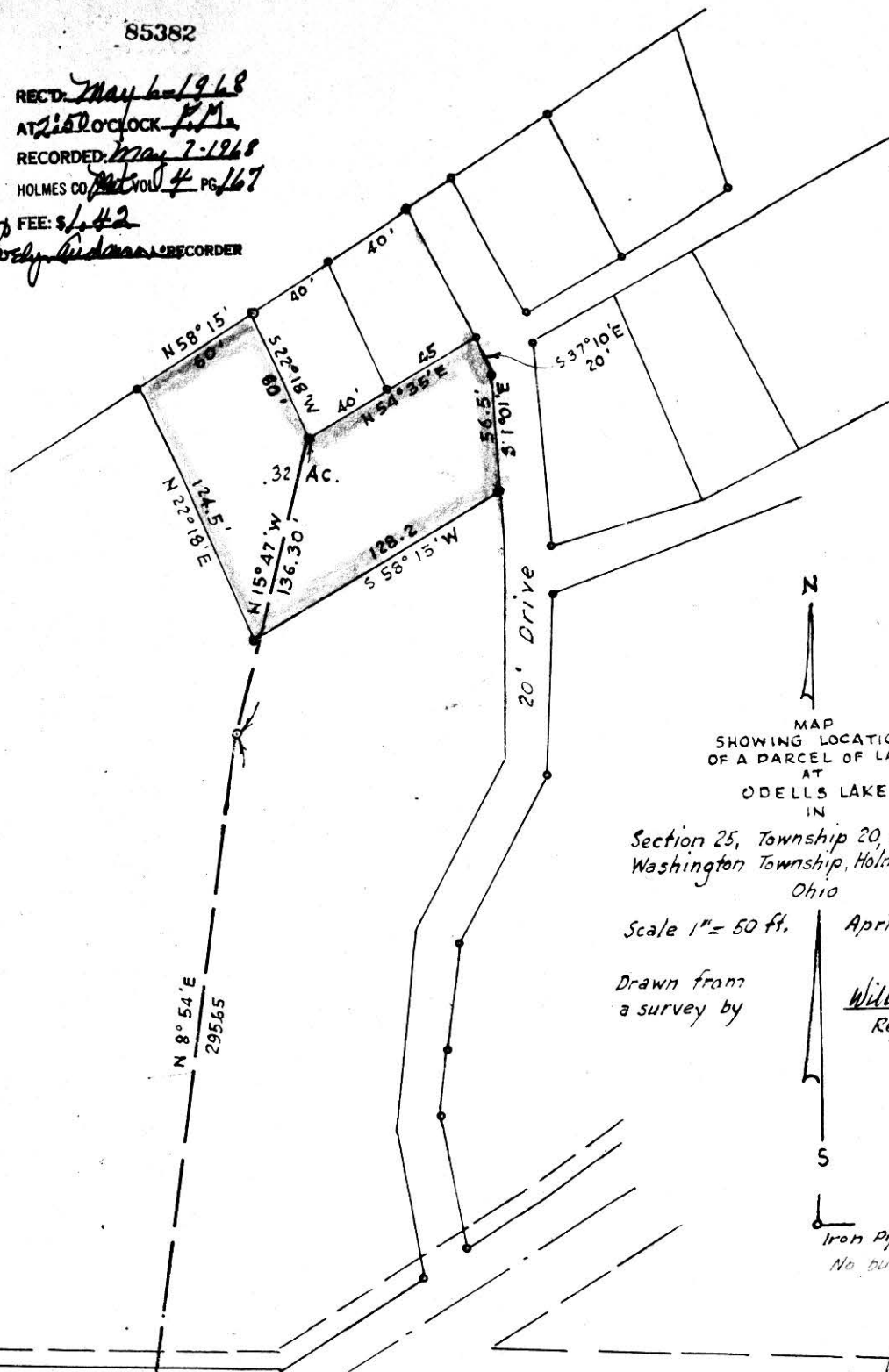

N

MAP
SHOWING LOCATION
OF A PARCEL OF LAND
AT
ODELLS LAKE
IN

Section 25, Township 20, Range 20
Washington Township, Holmes County
Ohio

Scale 1" = 50 ft. April 1968

Drawn from
a survey by

William Sellner
Reg. Sur. No. 3915



S.E. Cor.
S.W. Qr.
Sec. 25

County Road 100

Township Road No. 2

N 87° 18' W
878.45'

85472

VOL

4 PAGE 167

REC'D: May 18-1968

AT 10 O'CLOCK A.M.

RECORDED: May 20-1968

HOLMES CO. PLAT VOL. 4 PG. 167

FEE: \$ 1.00

Evelyn Anderson RECORDER

N.E. Cor.
N.W. Qr.
Sec. 7
S 2°00'W
988.4'

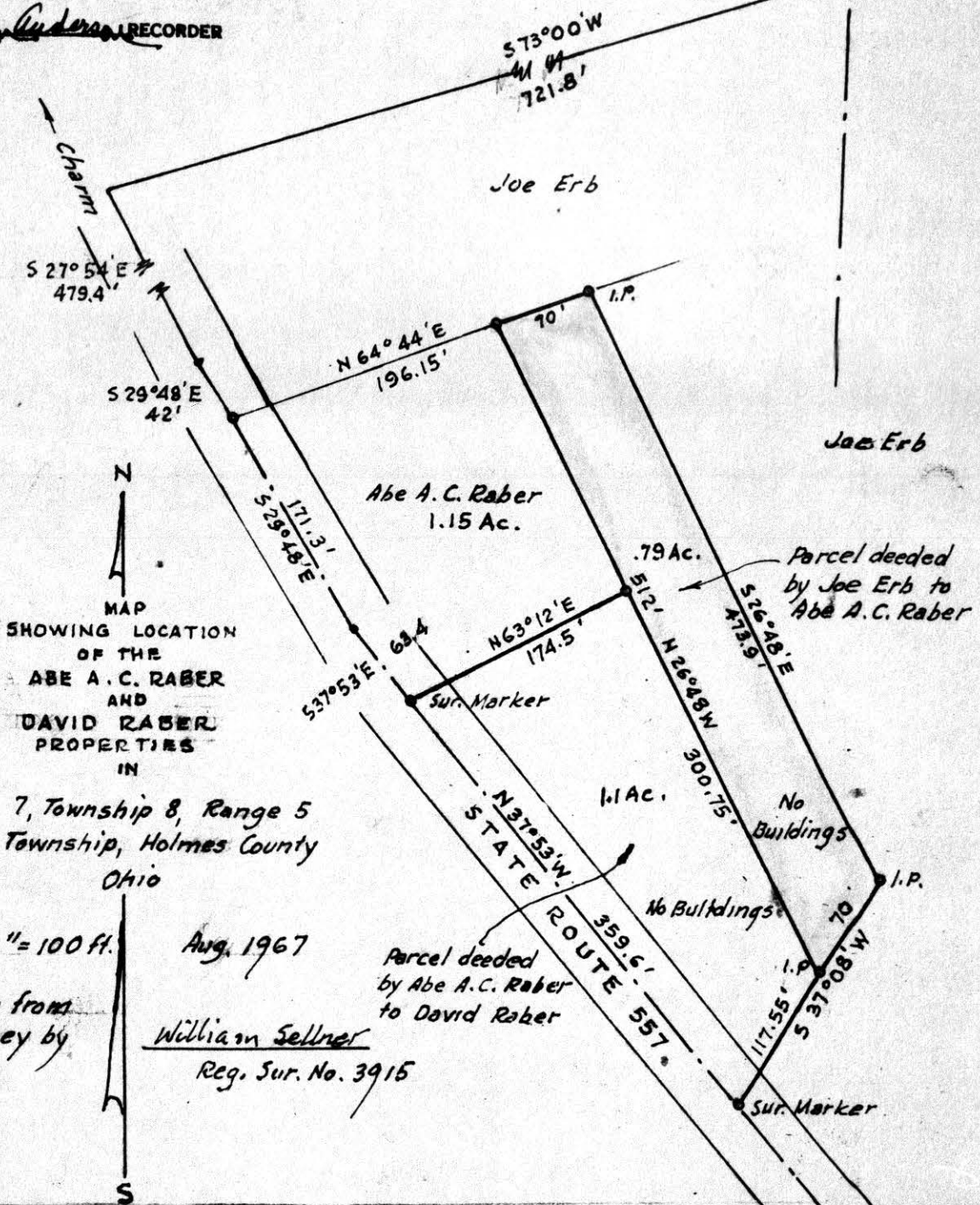

MAP
SHOWING LOCATION
OF THE
ABE A.C. RABER
AND
DAVID RABER
PROPERTIES
IN

Section 7, Township 8, Range 5
Clark Township, Holmes County
Ohio

Scale 1" = 100 ft.

Aug. 1967

Drawn from
a survey by

William Sellner
Reg. Sur. No. 3915

Parcel deeded
by Abe A.C. Raber
to David Raber

Parcel deeded
by Joe Erb to
Abe A.C. Raber

85445

John Bower

VOL

4 PAGE 167

REC'D: *May 15-1968*

AT *10:36 O'CLOCK A.M.*

RECORDED: *May 17-1968*

HOLMES CO. *Vol. 4 PG 167*

FEE: \$ *1.00*

Corley Anderson RECORDER

John Bower

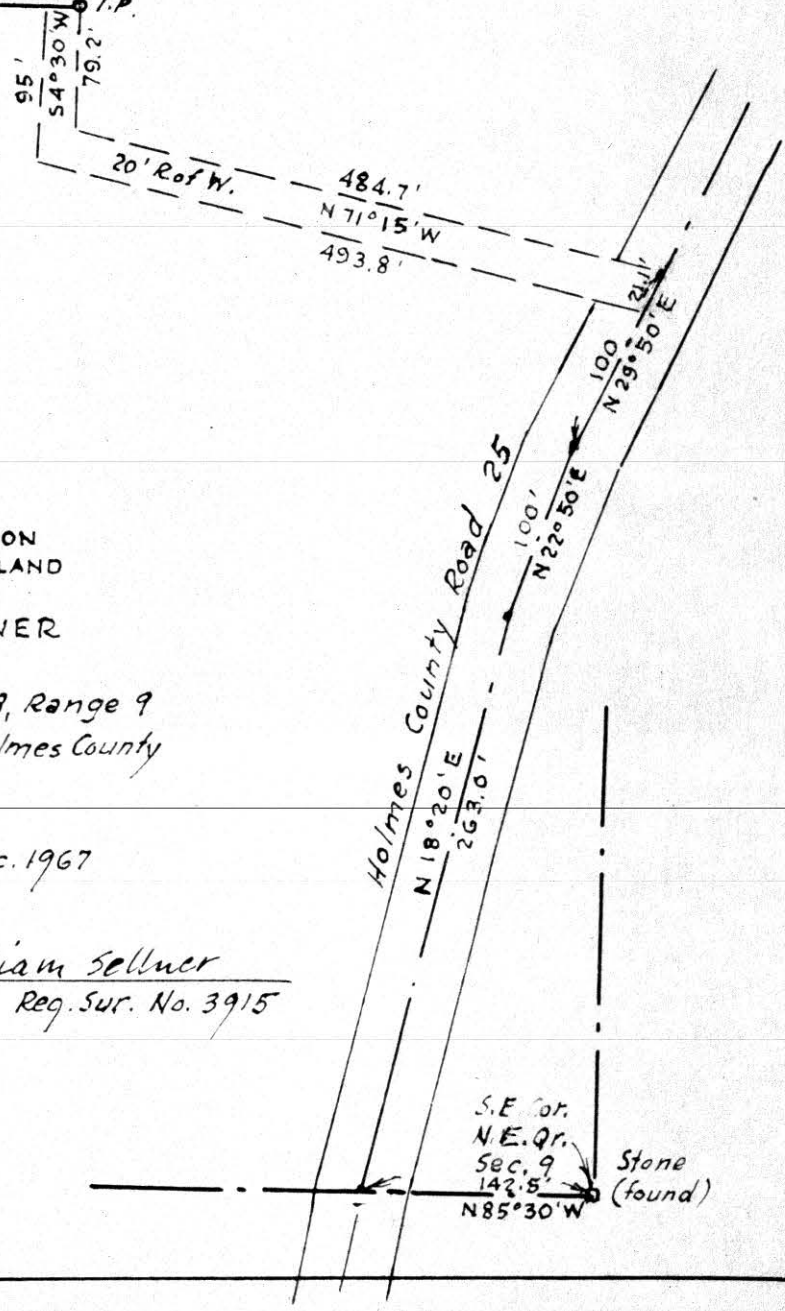
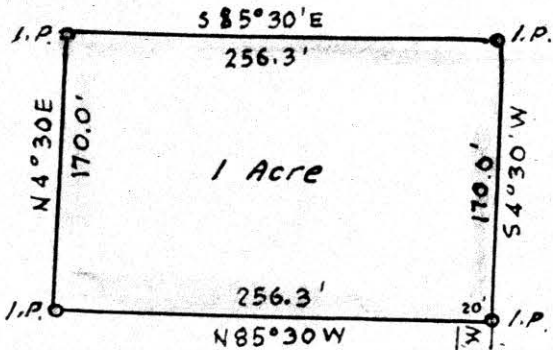

John Bower
 N
 MAP
 SHOWING LOCATION
 OF A PARCEL OF LAND
 DEEDED TO
 DAVID L. BOWER
 IN

Section 9, Township 8, Range 9
 Rectangular Township, Holmes County
 Ohio

Scale 1" = 100 ft.

Dec. 1967

Drawn from
a survey by

William Sellner
 Reg. Sur. No. 3915

S.E. Cor.
 N.E. Qr.
 Sec. 9
 142.5'
 N 85° 30' W
 Stone
 (found)

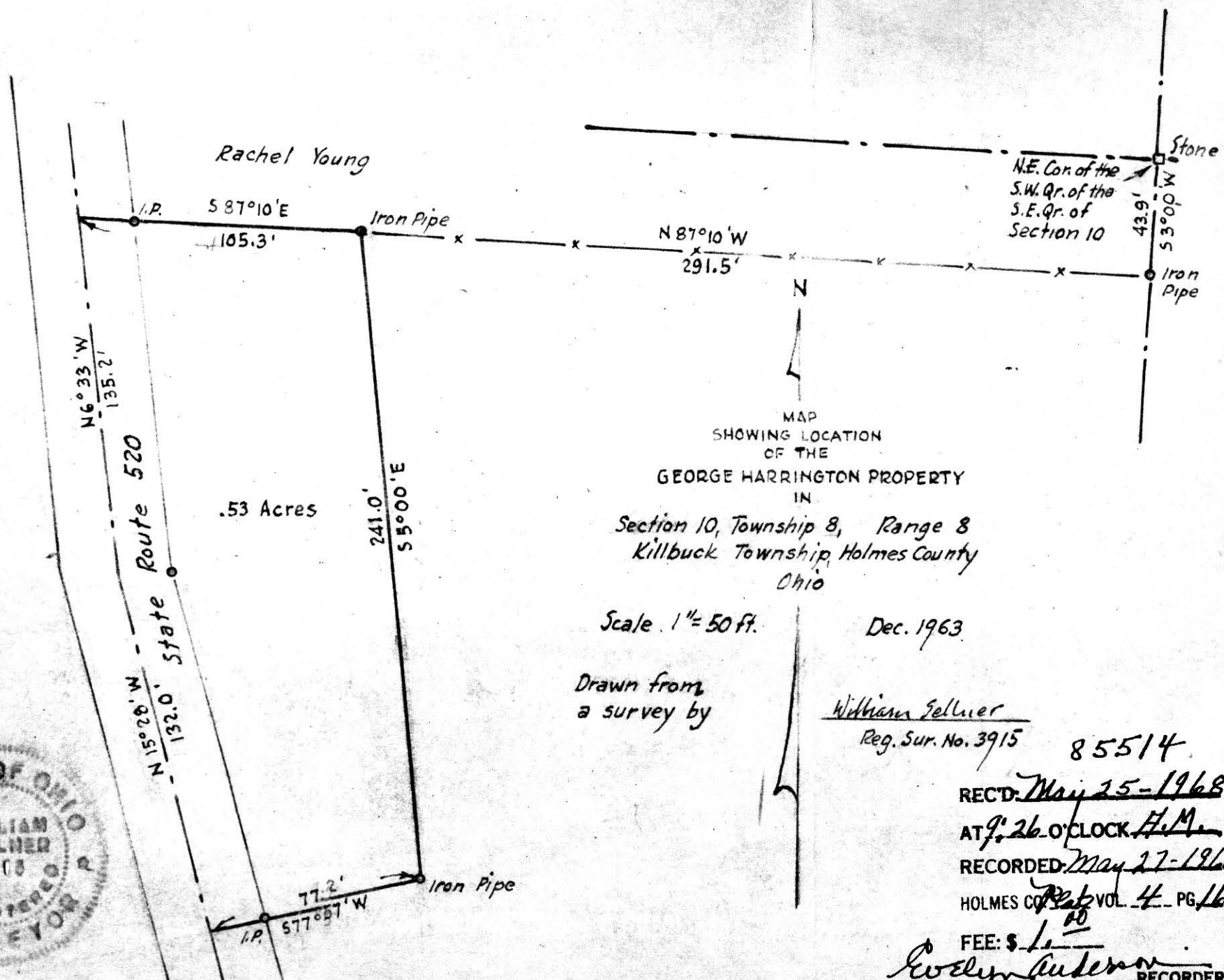

Rachel Young

I.P. S87°10'E
105.3'

Iron Pipe

N87°10'W
291.5'

N.E. Cor. of the
S.W. Qr. of the
S.E. Qr. of
Section 10

Stone
43.9'
S3°00'W
Iron Pipe

N6°33'W
135.2'

Route 520
State

.53 Acres

241.0'
S5°00'E

MAP
SHOWING LOCATION
OF THE
GEORGE HARRINGTON PROPERTY
IN
Section 10, Township 8, Range 8
Killbuck Township, Holmes County
Ohio

Scale 1" = 50 ft.

Dec. 1963

Drawn from
a survey by

William Sellner
Reg. Sur. No. 3915

85514

REC'D: May 25-1968

AT 9:26 O'CLOCK A.M.

RECORDED: May 27-1968

HOLMES CO. PLAT VOL. 4 PG. 167

FEE: \$ 1.00

Evelyn Anderson
RECORDER

