

WEAVER TO KLINE SURVEY
 NORTH WEST QTR. SEC. 5
 TOWNSHIP 9 RANGE 5
 BERLIN TOWNSHIP
 HOLMES COUNTY, OHIO
 COMPLETED FEB. 3, 1968

84976

REC'D: February 20-1968
 AT 11:15 O'CLOCK A.M.
 RECORDED: Feb. 21, 1968
 HOLMES CO. Vol. 4 PG. 158
 FEE: \$ 1.00

Evelyn Anderson RECORDER

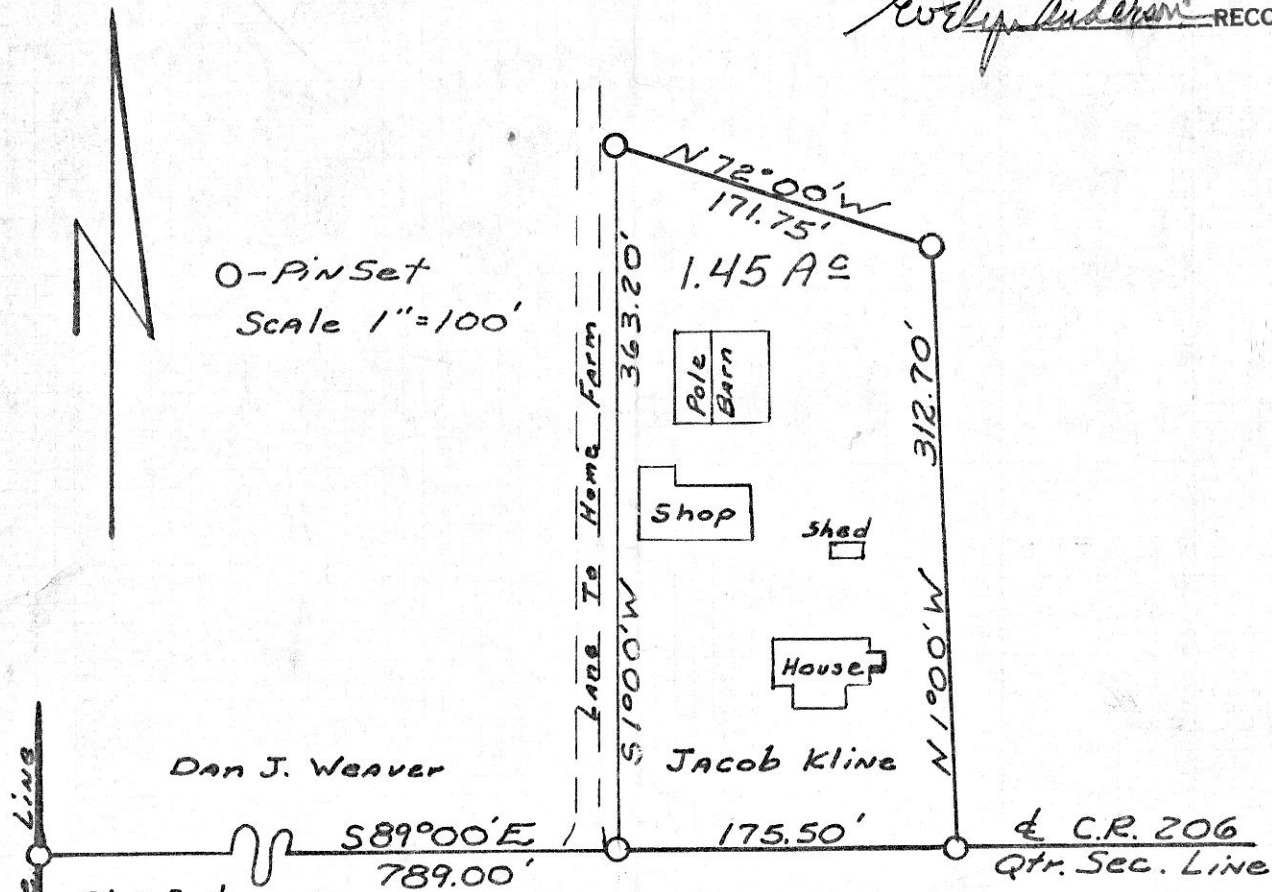

O-Pin Set
 Scale 1"=100'

Range Line
 Pin Set
 S.W. Cor.
 N.W. Qtr.
 Sec. 5
 T-9 R-5
 Berlin Twp.
 Holmes Co; O

I CERTIFY THIS SURVEY MADE FOR DAN J. WEAVER TO BE CORRECT TO THE BEST OF MY KNOWLEDGE AND BELIEF.

SIGNED William T. Burkey
 WILLIAM T. BURKEY
 REGISTERED SURVEYOR #5107
 STATE OF OHIO



10x 18

HARDY TOWNSHIP HOLMES COUNTY

PART OF LOT # 1, 2nd QUARTER T-9, R-7 and
PART OF LOT #1, 3rd QUARTER T-9, R-7

Amended 1-8-68

Road station numbers and distances taken from Highway Plans,
for re-located State Route #39. Location of Old Road #39
was taken from same plans. The reconstruction of old property
lines was made from the stae highway plans.

● IP found
○ IP set

Scale 1"-50 ft.

I certify that this plat was made from field notes of a field survey made
as of January 5, 1968, to reconstruct old original property corners and
to prepare descriptions in order to transfer to adjacent property owner
various isolated irregular shaped parcels now standing in the title
of respective property owners as shown hereon.

Signed: Willard Landis

Willard Landis,
Registered Professional Surveyor
State of Ohio

Raymond A. & Marjorie Bird
4425
2nd Qtr T-9 R-7
3rd Qtr T-9 R-7
R.P. & John C. Hipp

Crutch 24"
Twin Oak
C. South 64'
REFERENCES:
B. Set IP in Creek
IP N 85° 24' W on
line, 66'
Set IP on Line BC
extended 30.5'
at A.
Spike East Side
2' Up in 12" Sycamore
N W 54.4'

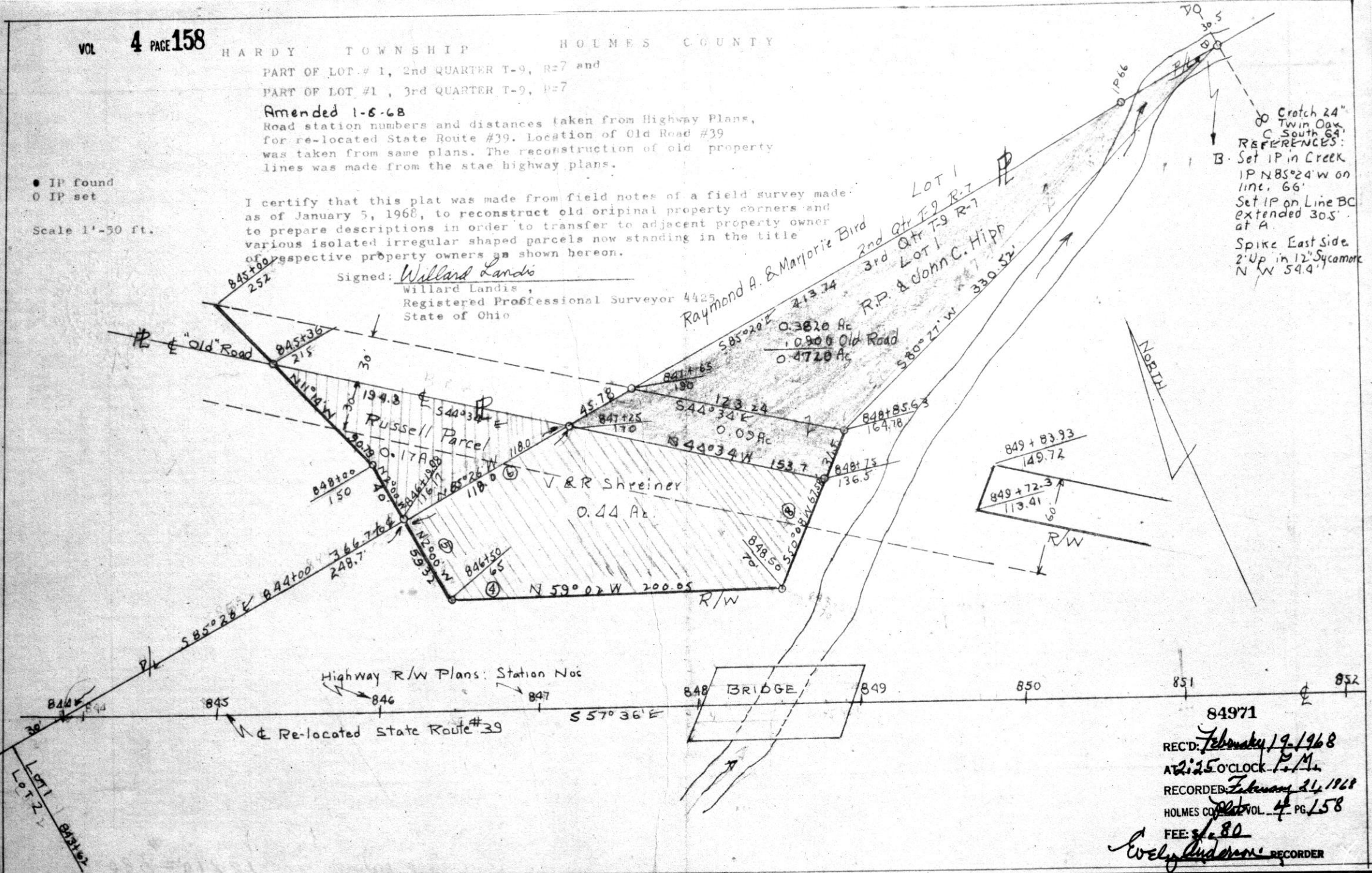

84971
REC'D: February 19, 1968
AT 2:25 O'CLOCK P.M.
RECORDED: February 21, 1968
HOLMES COUNTY VOL. 4 PG. 158
FEE: \$1.80
W. Anderson RECORDER

84987

REC'D: *February 24-1968*

AT *11:45 O'CLOCK A.M.*

RECORDED *February 26-1968*

HOLMES CO. *Vol 4* PG *153*

FEE: \$ *1.00*

W. J. Anderson RECORDER

HERMAN TO CRESWELL SURVEY
NORTH EAST QUARTER SEC. 32
TOWNSHIP 15 RANGE 11
PAINT TOWNSHIP
HOLMES COUNTY, OHIO
COMPLETED JANUARY 25, 1968

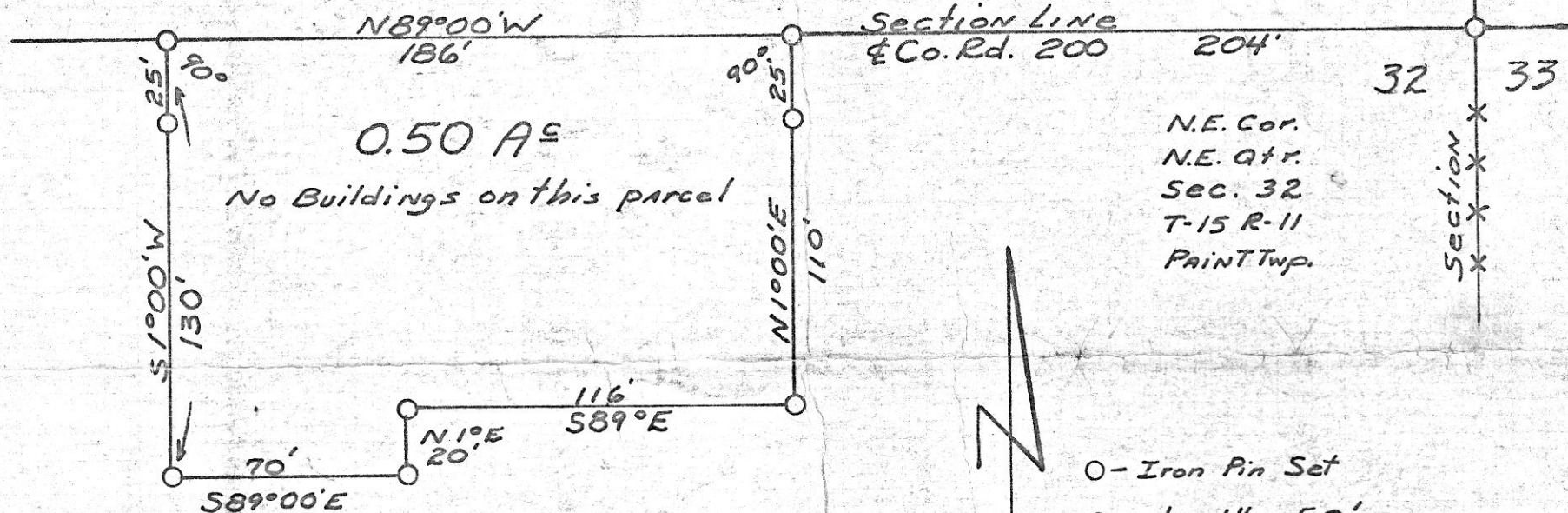

N.E. Cor.
N.E. Qtr.
Sec. 32
T-15 R-11
PAINT Twp.

○ - Iron Pin Set
Scale 1" = 50'

I CERTIFY THIS SURVEY MADE FOR RALPH W. HERMAN AND JAMES CRESWELL, COMPLETED JANUARY 25, 1968 TO BE CORRECT TO THE BEST OF MY KNOWLEDGE AND BELIEF.

SIGNED *William T. Burkey*
WILLIAM T. BURKEY
REGISTERED SURVEYOR #5107
STATE OF OHIO

