

1. Ape
NW Cor SW Qtr.
Sec. 14, T-9, R-6

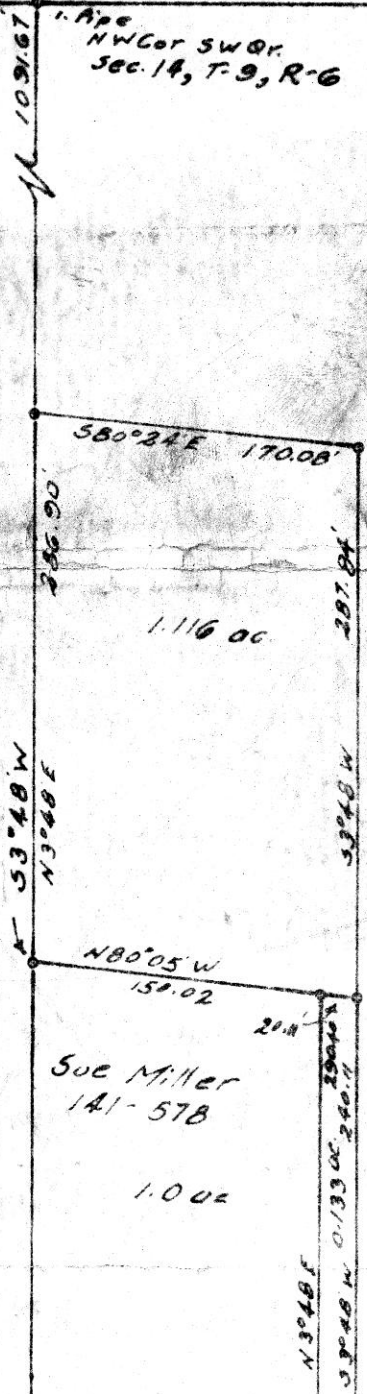

1.116 ac

Sue Miller
141-578

1.0 ac

Melvin J. Miller
51.37 ac. 156-65

84690

REC'D ~~December~~ 27-1967

AT 01:25 O'CLOCK P.M.

RECORDED: January 2, 1968

HOLMES CO. Plat. VOL. 4 PG. 154

FEE: \$ 1.00

Lively, Anderson RECORDERS

State Route No. 39
Relocated

Survey of 1.116 ac. tr. & 0.133 ac. tr.
for Melvin J. Miller
S.W. Qtr. Sec. 14, T-9, R-6
Hardy Twp Holmes Co.

T. DEAN DAVIDSON
REGISTERED SURVEYOR No. 4776
1116 WALNUT ST. - DOVER, OHIO
Phone 343-5320

Scale 1" = 100' Date June, 1967
a denotes iron pipe or pin

84699

REC'D: December 28-1967

AT 2:26 O'CLOCK P.M.

RECORDED: January 2, 1968

HOLMES CO. PLAT VOL. 4 PG. 154

FEE: \$ 1.00

Recorder

Tract "A"
8.180 ac.

Abe J. and Emma Mast
to
Albert S. and Lovina A. Miller

Abe J. & Emma Mast
to
Dan J. Burkholder

Tract "B"
Abe J. & Emma Mast
to
John L. Raber

Tract "C"
0.056 ac.

stone Mon.
SW Cor. NW Qr.
Sec. 13

Plot of Survey of 8.180, 0.321 and
0.056 acre tracts for Abe J. Mast in
NW Qr. Sec. 13, T-8, R-5
Clark Twp. - Holmes County

T. DEAN DAVIDSON
REGISTERED SURVEYOR No. 4776
1116 WALNUT ST. - DOVER, OHIO
Phone 343-5320

Scale 1" = 100'

Date Dec., 1967

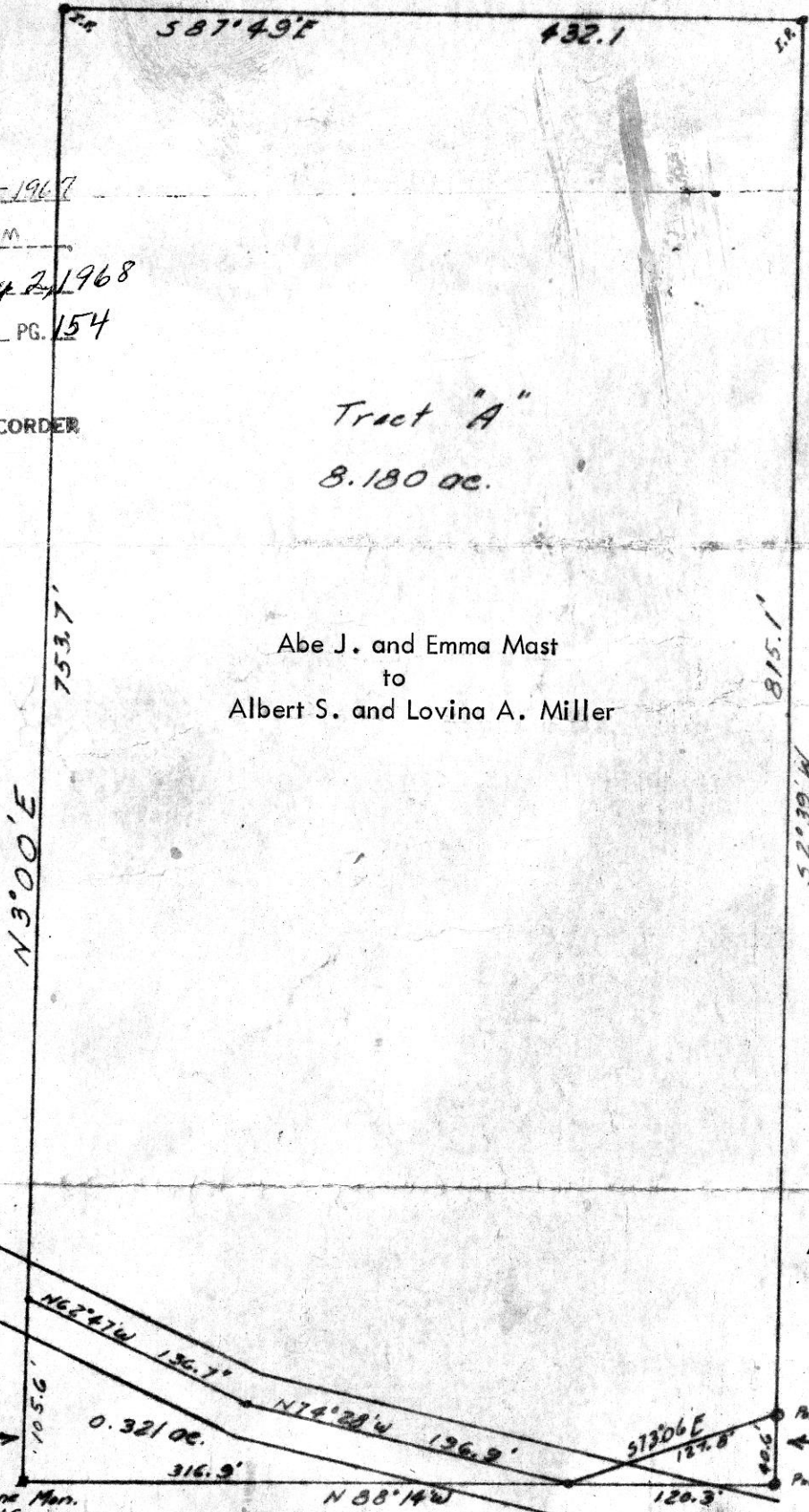

DAN M. MILLER SURVEY
 CONNECTICUT WESTERN-
 RESERVE SCHOOL LANDS
 LOT 15-TWP. 9-RAN. 6
 4TH QTR. BERLIN TWP.
 HOLMES COUNTY, OHIO

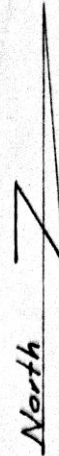
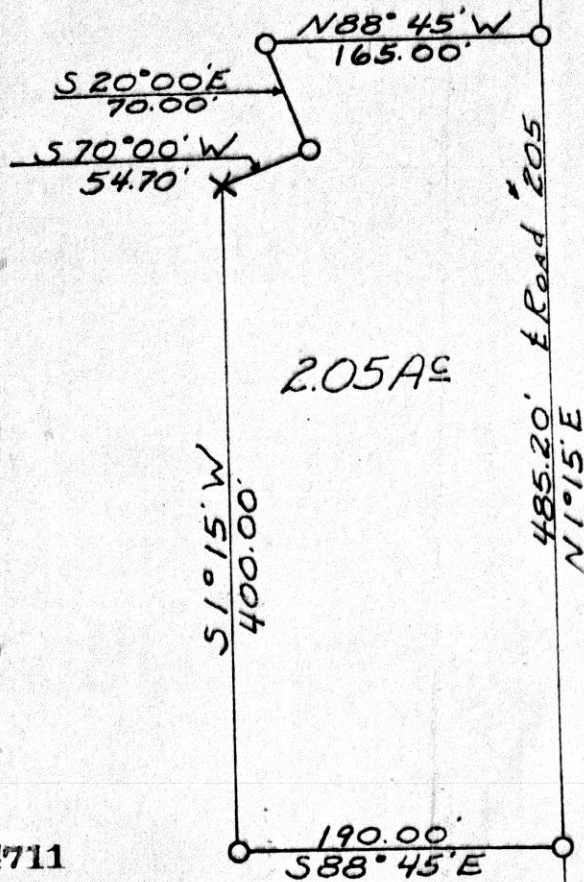

■ - Stone Fd.
 ○ - Pin Set
 X - Cross Cut
 Scale 1" = 100'

84711

REC'D: January 2-1968

AT 9:12 O'CLOCK A.M.

RECORDED: Jan. 4-1968

HOLMES CO. P. 127 VOL. 4 PG. 154

FEE: \$ 1.00

Evelyn Anderson RECORDER

Stone Fd.
 S.E. Cor Lot 15
 4th Qtr.
 Twp. 9-R. 6

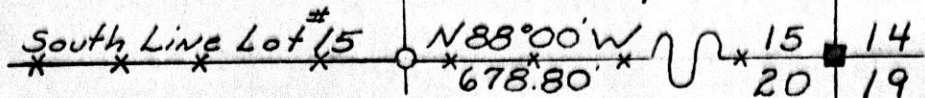

I CERTIFY THIS SURVEY FOR DAN M. MILLER COMPLETED JANUARY 1967 TO BE CORRECT TO THE BEST OF MY KNOWLEDGE AND BELIEF.

SIGNED *William T. Burkey*
 WILLIAM T. BURKEY
 REG. SURVEYOR #5107
 STATE OF OHIO

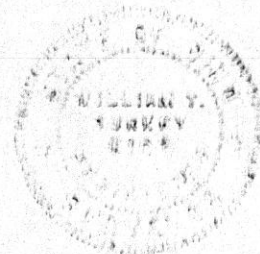

E. Road #205

84784

REC'D January 12-1968

AT 3:57 O'CLOCK P.M.

RECORDED: Jan. 13-1968

HOLMES CO. PL VOL. 4 PG. 154

FEE: \$ 1.00

Wally Anderson RECORDER

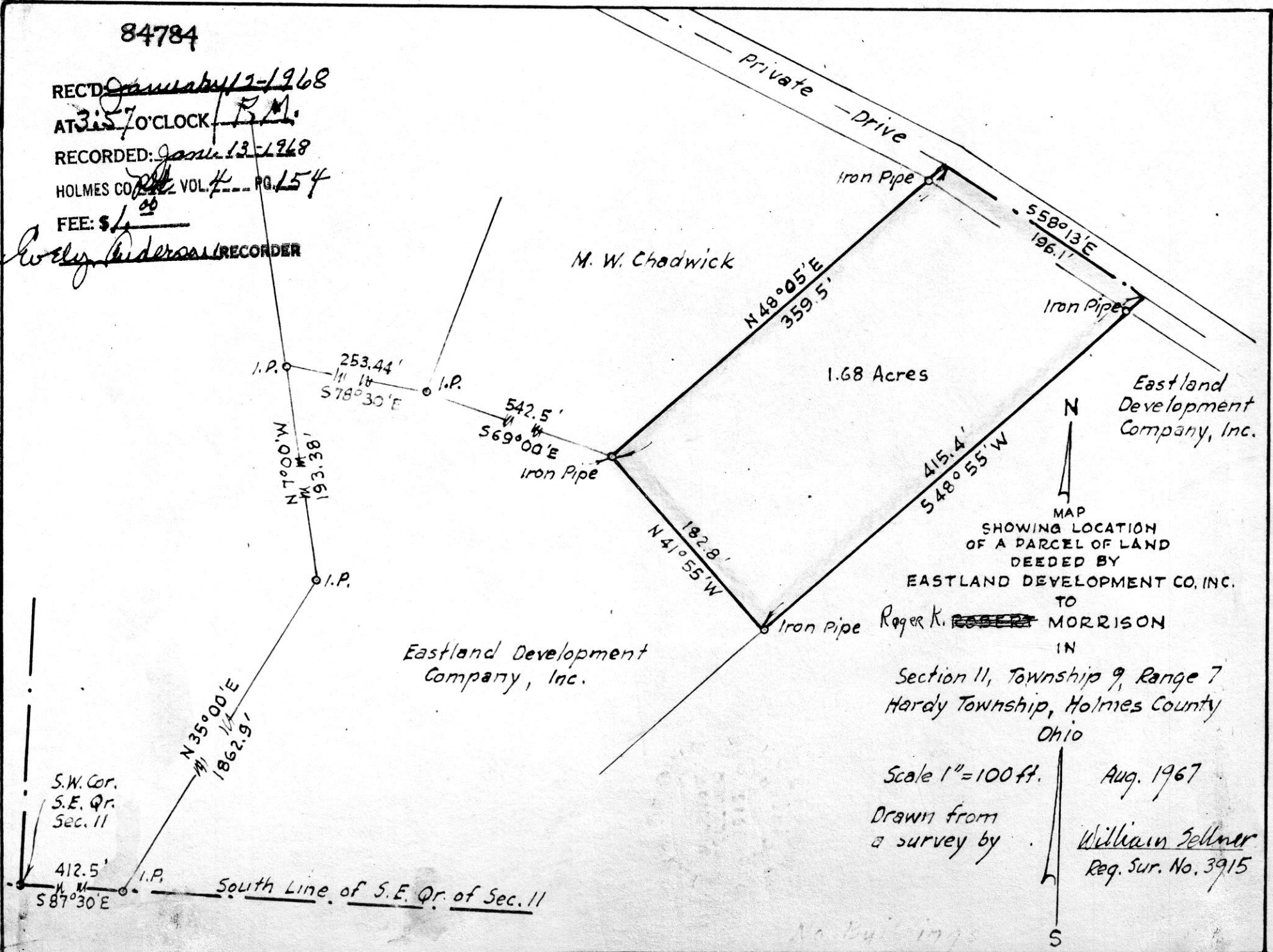

MAP
SHOWING LOCATION
OF A PARCEL OF LAND
DEEDED BY
EASTLAND DEVELOPMENT CO. INC.
TO
Roger K. ~~ROBERT~~ MORRISON
IN
Section 11, Township 9, Range 7
Hardy Township, Holmes County
Ohio

Scale 1" = 100 ft. Aug. 1967
Drawn from
a survey by
William Zellner
Reg. Sur. No. 3915

No Buildings