

Deed No. 138-7
 Taxing District Salt Creek Twp.
 Sec. ~~of~~ Lot No. 2 Qr. Survey O.R.S.
 City or Town
 Township Salt Creek T. 14 N. R. 12 W.
 County Holmes
 Remarks

Use Reg. Site
 Lot No.
 Sub'n.
 Size 65' x 80'
 Acres 0.1194 ±
 Deed Dated 2-20-67

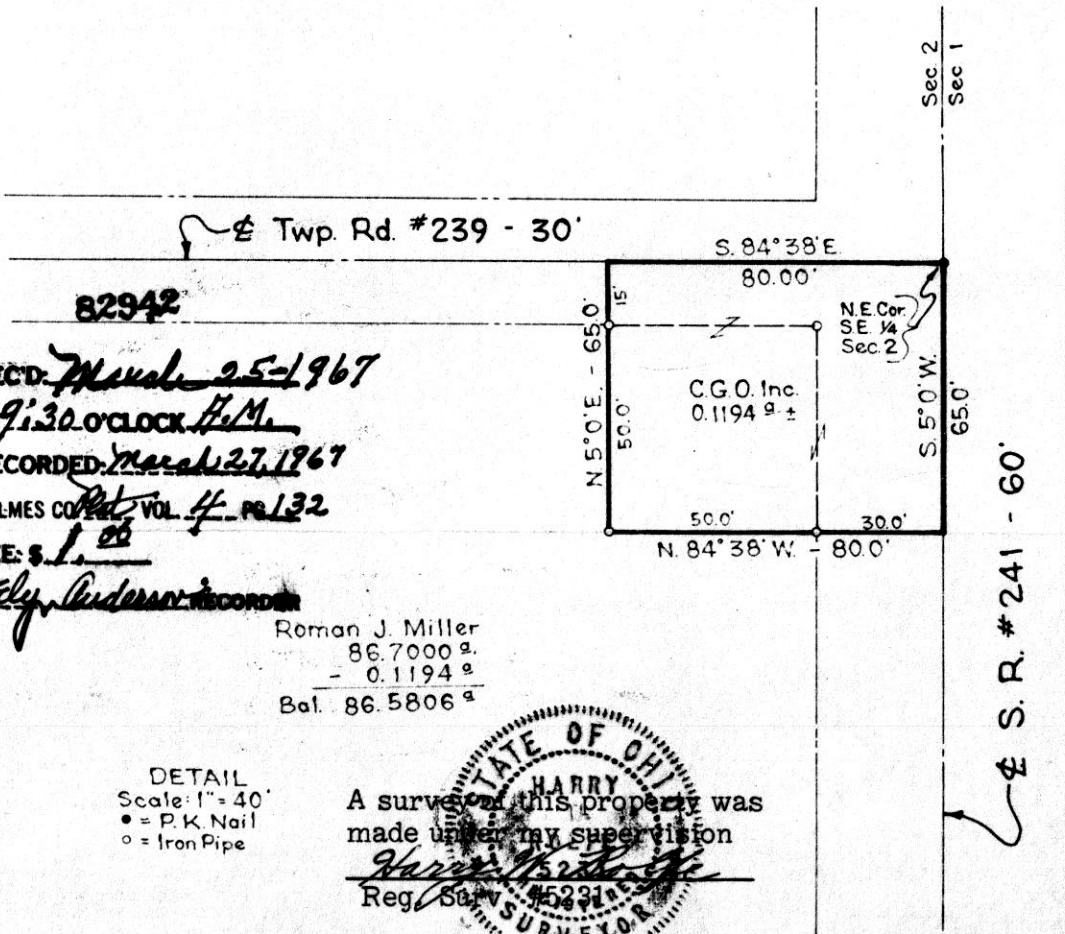
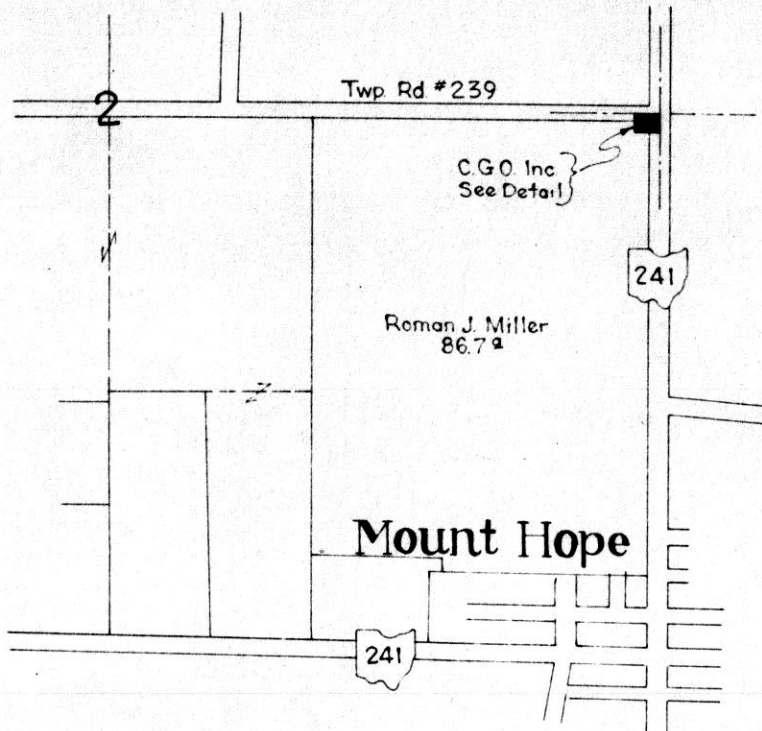

REC'D *March 25-1967*
 AT *9:30 O'CLOCK A.M.*
 RECORDED *March 27, 1967*
 HOLMES CO. *Vol 4 pg 132*
 FEE: *\$ 1.00*

Roman J. Miller
 86.7000 ±
 - 0.1194 ±
 Bal. 86.5806 ±

DETAIL
 Scale: 1" = 40'
 • = P.K. Nail
 ○ = Iron Pipe

A survey of this property was made under my supervision

Reg. Sur. 45231

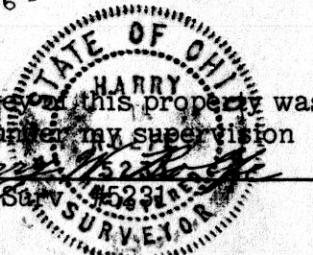

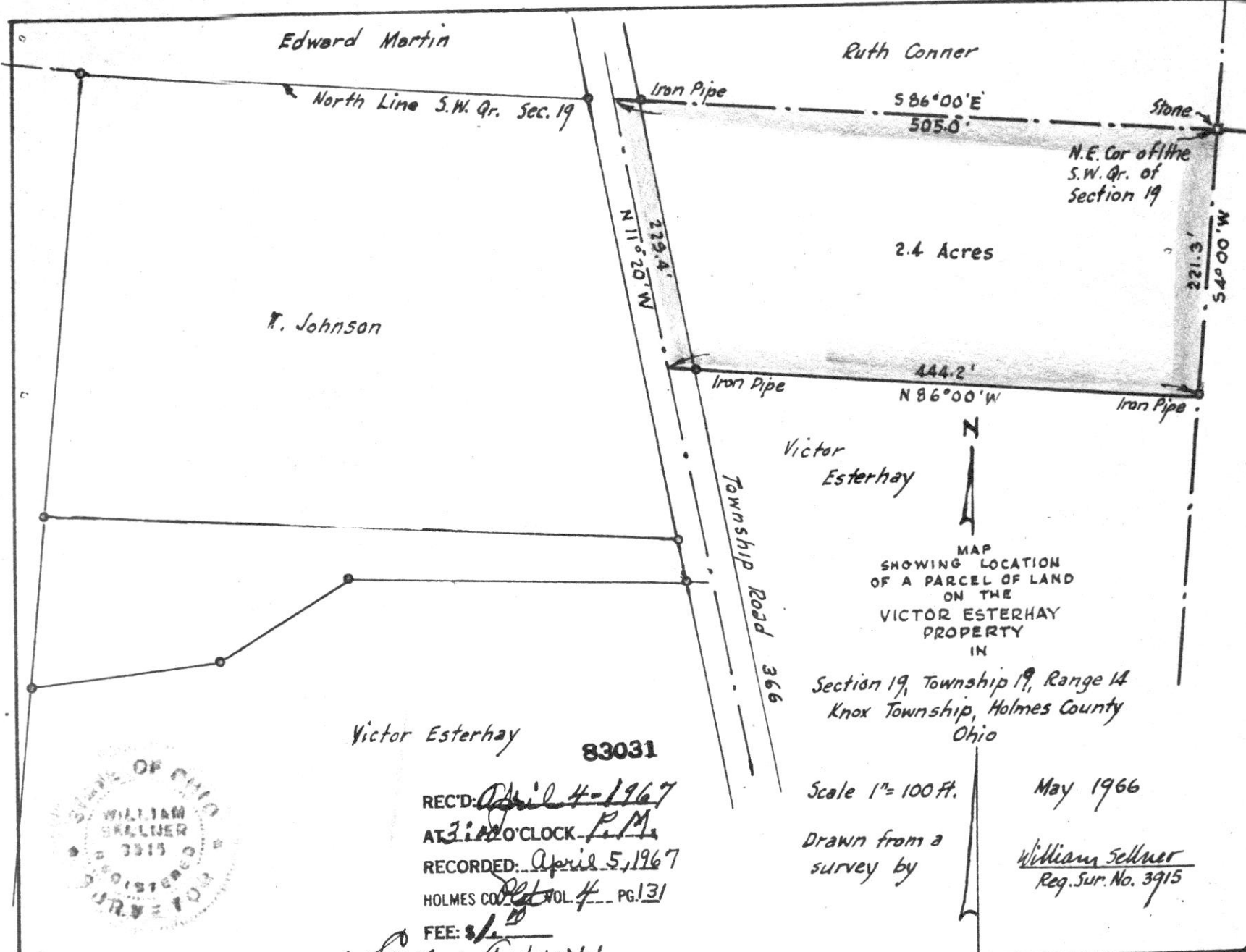

Edward Martin

Ruth Conner

R. Johnson

Victor Esterhay

Victor Esterhay

83031

REC'D: April 4 - 1967

AT 3:10 O'CLOCK P.M.

RECORDED: April 5, 1967

HOLMES CO. VOL. 4 PG. 131

FEE: \$1.00

Carol Anderson RECORDER

MAP
SHOWING LOCATION
OF A PARCEL OF LAND
ON THE
VICTOR ESTERHAY
PROPERTY
IN

Section 19, Township 19, Range 14
Knox Township, Holmes County
Ohio

Scale 1" = 100 Ft.

May 1966

Drawn from a
survey by

William Sellner
Reg. Sur. No. 3915



83014

REC'D: *March 30-1967*
AT 10:43 O'CLOCK *P.M.*
RECORDED: *April 3-1967*
HOLMES CO. *PLAT* VOL. *4* PG. *131*
FEE: *\$ 1.00*

Evelyn Anderson RECORDER

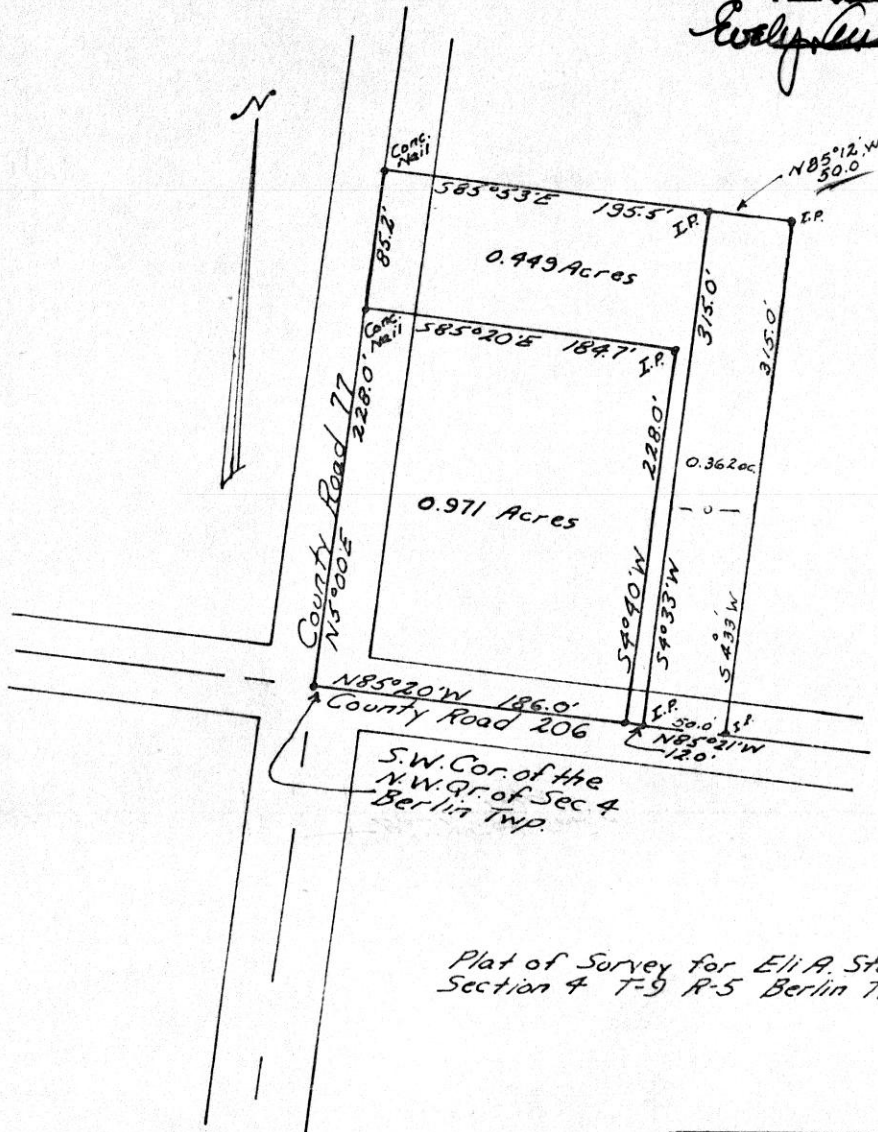

Plat of Survey for *Eli A. Stutzman*
Section 4 T-9 R-5 Berlin Twp. Holmes Co.

T. DEAN DAVIDSON
REGISTERED SURVEYOR No. 4776
1116 WALNUT ST. - DOVER, OHIO
Phone 52643

Scale 1" = 100' Date *Sept. 8, 1966*
April 25, 1966

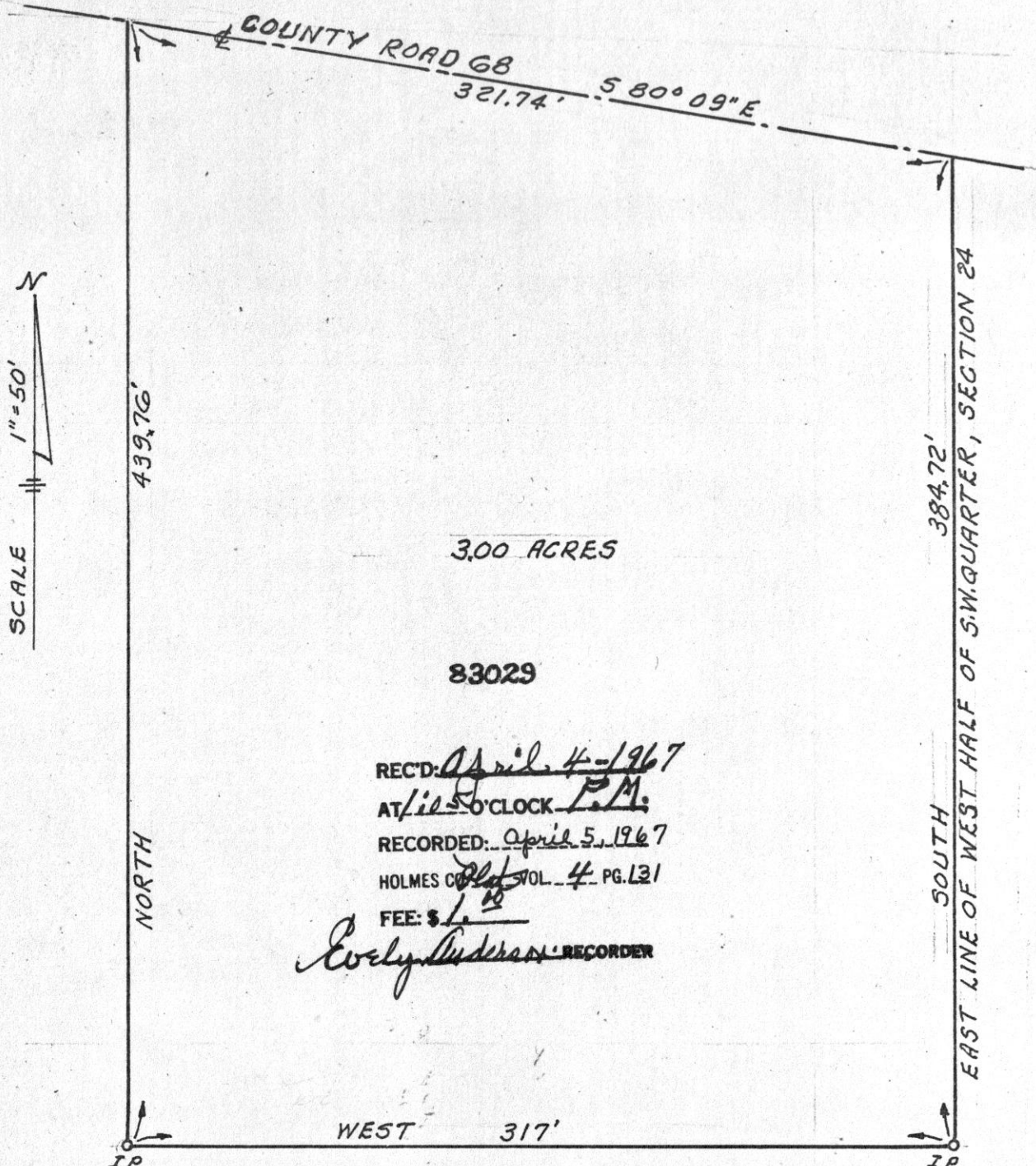

3.00 ACRES

83029

REC'D: April 4 - 1967
 AT 10:50 O'CLOCK P.M.
 RECORDED: April 5, 1967
 HOLMES CO. Plat VOL. 4 PG. 131
 FEE: \$ 1.00

Evly Anderson RECORDER

PLAT OF SURVEY
 FOR 3.00 ACRE PARCEL OF LAND
 S.W. QUARTER, SECTION 24,
 HARDY TOWNSHIP,
 HOLMES COUNTY, OHIO

MARCH 11, 1967
 By: Shelby J. Edwards
 Reg. Surveyor, 3925

Shelby J. Edwards