

82221

REC'D: *Nov. 21-1966*
 AT *3:06* O'CLOCK *P.M.*
 RECORDED: *Nov. 23, 1966*
 HOLMES CO. *885* VOL. *4* PG. *122*
 FEE: \$ *1.00*
Erly Anderson RECORDER

C.C. Biggs

N.E. Cor.
S.W. Qr.
Sec. 5

C.C. Biggs

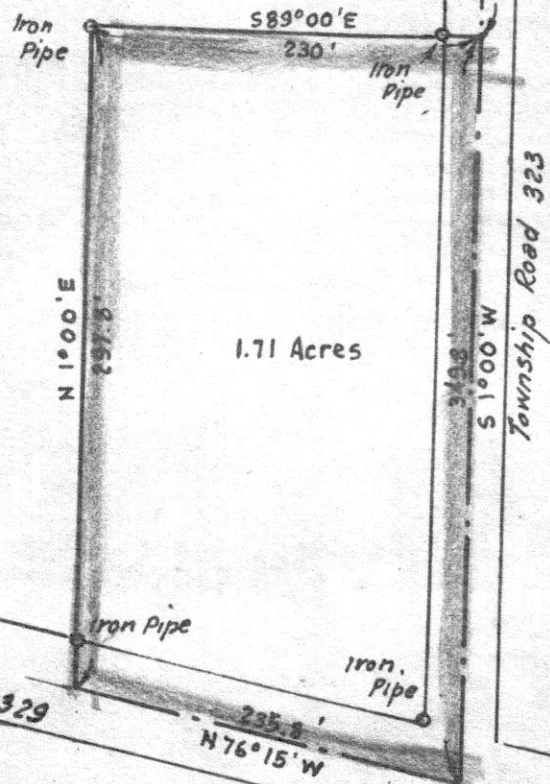

N
 MAP
 SHOWING LOCATION
 OF A PARCEL OF LAND
 DEEDED BY
 C.C. BIGGS
 TO
 RICHARD A. BIGGS
 IN

Section 5, Township 13, Range 13
 Prairie Township, Holmes County
 Ohio

Scale 1"=100 ft.
 Drawn from a
 survey by

Nov. 1966

William Sellner
 Reg. Sur. No. 3915

S



MAP

SHOWING LOCATION
OF 4 PARCELS OF LAND
ON THE
EASTLAND DEVELOPMENT CO., INC.
PROPERTY

IN
Sections 11 & 15, Twp. 9, Range 7
Hardy Township, Holmes County
Ohio

Scale 1" = 300 ft.

July 1966

Drawn from
a survey by

William Sellner
Reg. Sur. No. 3915

Y. H. Palmer

Parcel No. 3
5 Ac.

Parcel No. 1
5.1 Acres

Parcel No. 4
9.3 Ac.

Parcel No. 2
8.1 Ac.

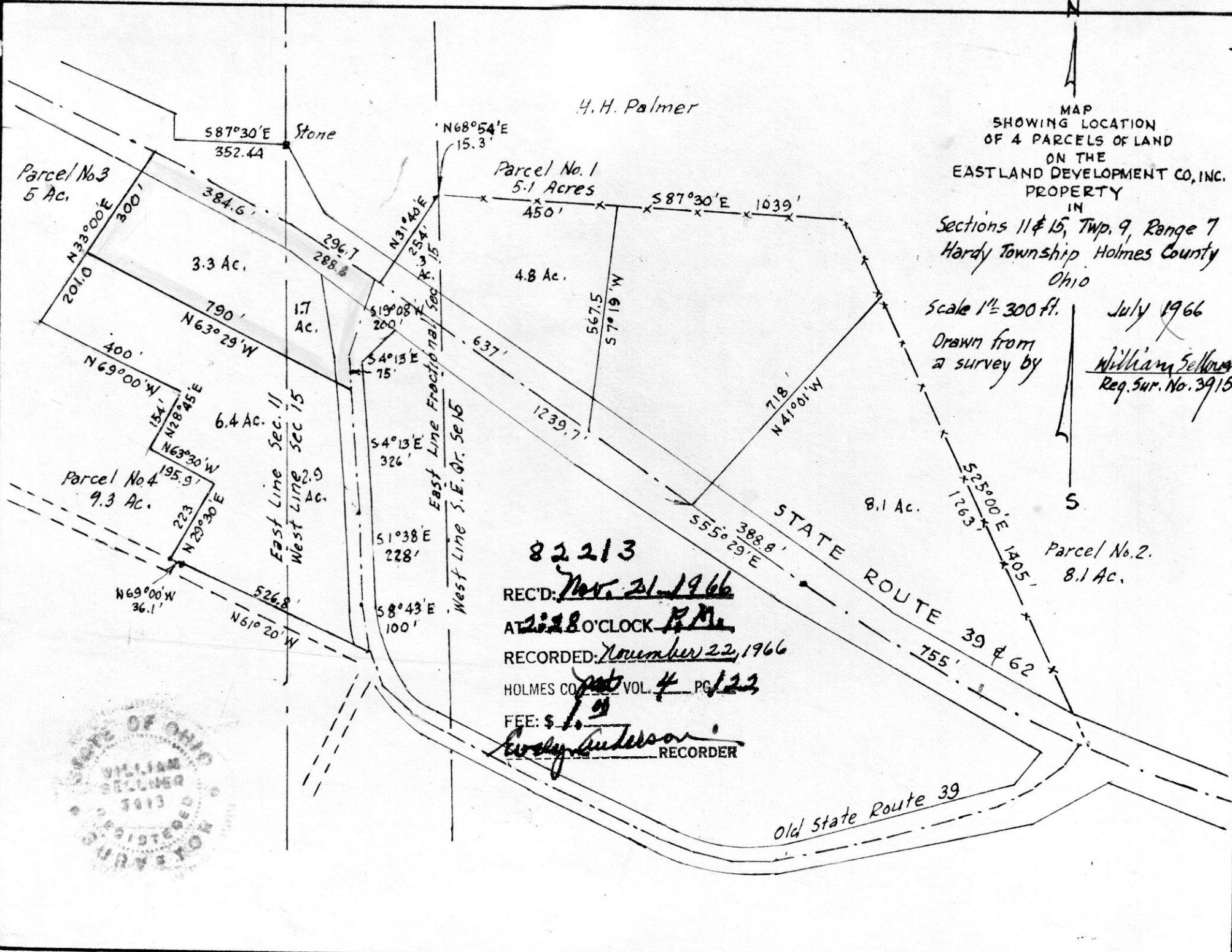

82213

REC'D: Nov. 21, 1966
AT 2:28 O'CLOCK P.M.
RECORDED: November 22, 1966
HOLMES CO. pat VOL. 4 PG. 123
FEE: \$ 1.00

Lesley Anderson
RECORDER



REC'D: December 9-1966
AT 10:45 O'CLOCK A.M.
RECORDED: December 12, 1966
HOLMES CO. Vol. 4 PG. 122
FEE: \$ 1.00

Jonas J. Raber
Evelyn Anderson RECORDER

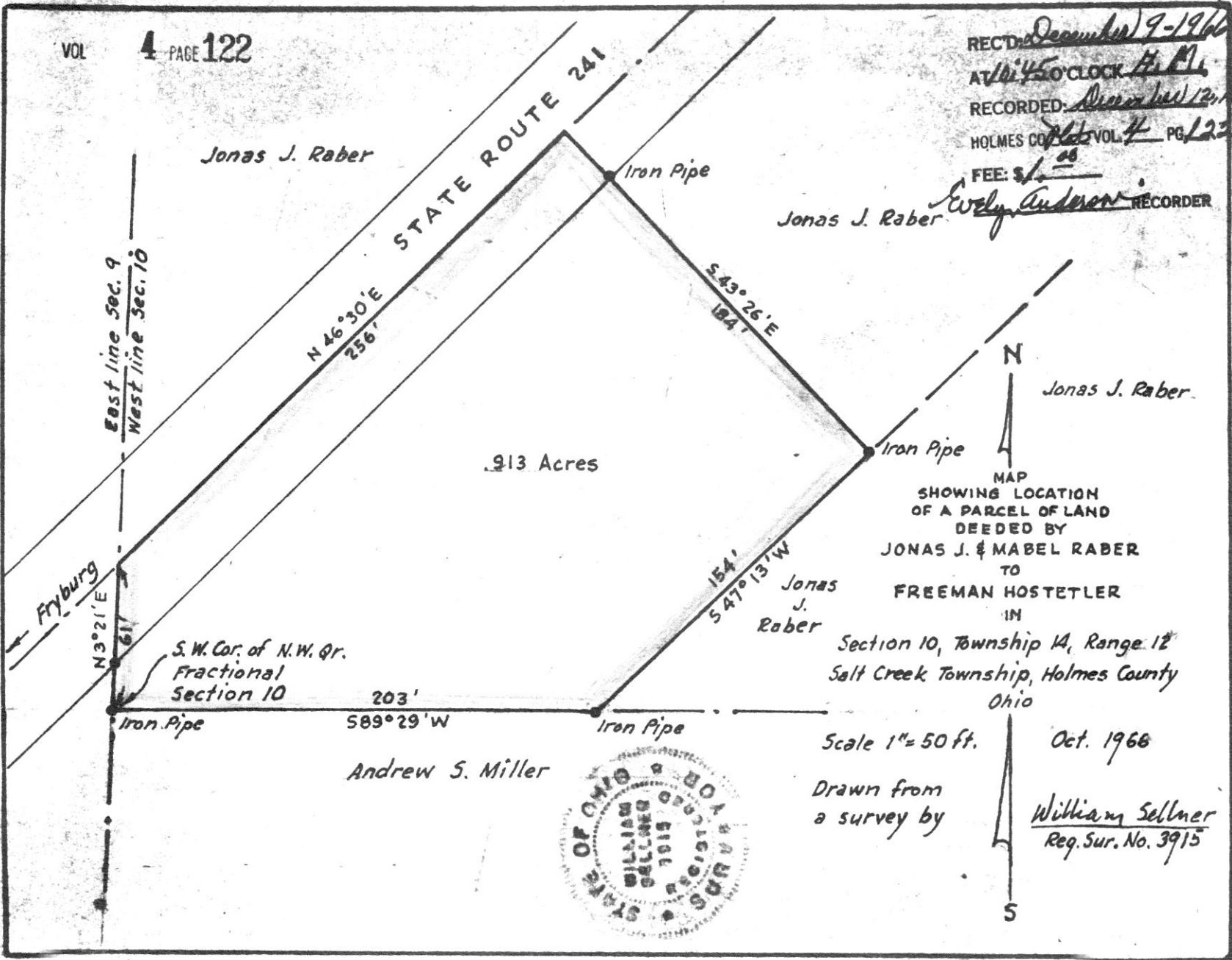

.913 Acres

MAP
SHOWING LOCATION
OF A PARCEL OF LAND
DEEDED BY
JONAS J. & MABEL RABER
TO
FREEMAN HOSTETLER
IN
Section 10, Township 14, Range 12
Salt Creek Township, Holmes County
Ohio

Scale 1" = 50 ft.

Drawn from
a survey by

Oct. 1966

William Sellner
Reg. Sur. No. 3915



Jonas J. Raber

Jonas J. Raber

Jonas J. Raber

Andrew S. Miller

East line Sec. 9
West line Sec. 10

Fryburg

S.W. Cor. of N.W. Qr.
Fractional
Section 10

N 3° 21' E

Iron Pipe

203'
S 89° 29' W

Iron Pipe

N 46° 30' E
256'

Iron Pipe

S 43° 26' E
184'

154'
S 47° 13' W

Iron Pipe

S

9x123/4

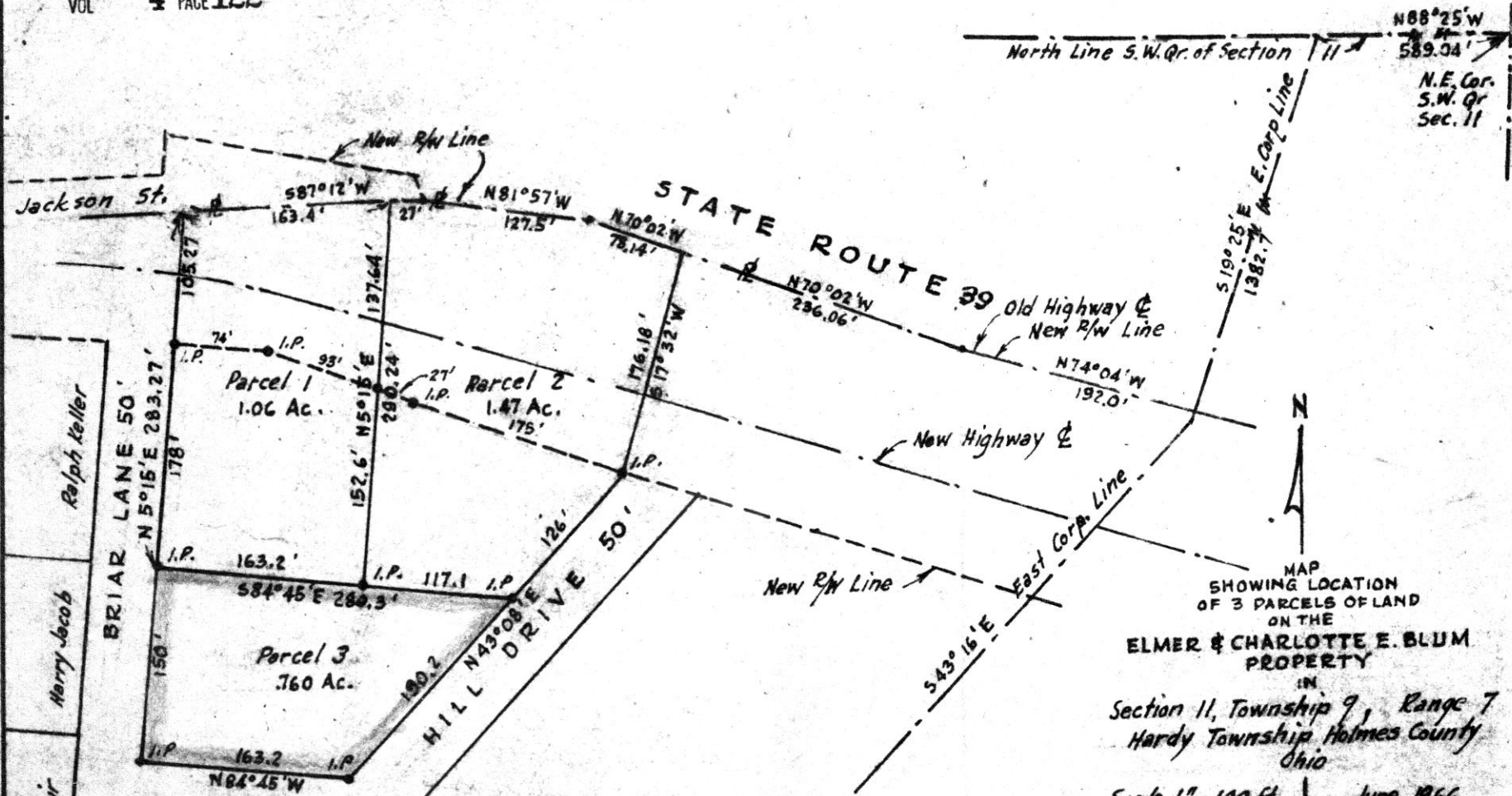

N88°25'W
589.04'
N.E. Cor.
S.W. Qr.
Sec. 11

MAP
SHOWING LOCATION
OF 3 PARCELS OF LAND
ON THE
ELMER & CHARLOTTE E. BLUM
PROPERTY

IN
Section 11, Township 9, Range 7
Hardy Township Holmes County
Ohio

Scale 1" = 100 ft.

June 1966

Drawn from
a survey by

William Sellner
Reg. Sur. No. 3915

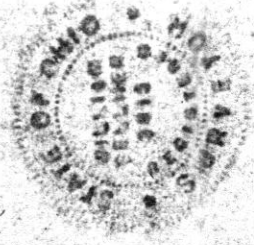

REC'D December 16 - 1966
AT 3:15 O'CLOCK P.M.
RECORDED: December 8, 1966
HOLMES CO. VOL. 4 PG. 122
FF. 515

Evelyn Anderson RECORDER

Ralph Keller
Harry Jacob
R.C. Bair
Ind. Schuler