

82042

REC'D: October 27-1966

AT 9:40 O'CLOCK A.M.

RECORDED: October 27-1966

HOLMES CO. PLAT VOL. 4 PG. 118

FEE: \$1.00

Evelyn Anderson RECORDER

Eastland Development Co. Inc.

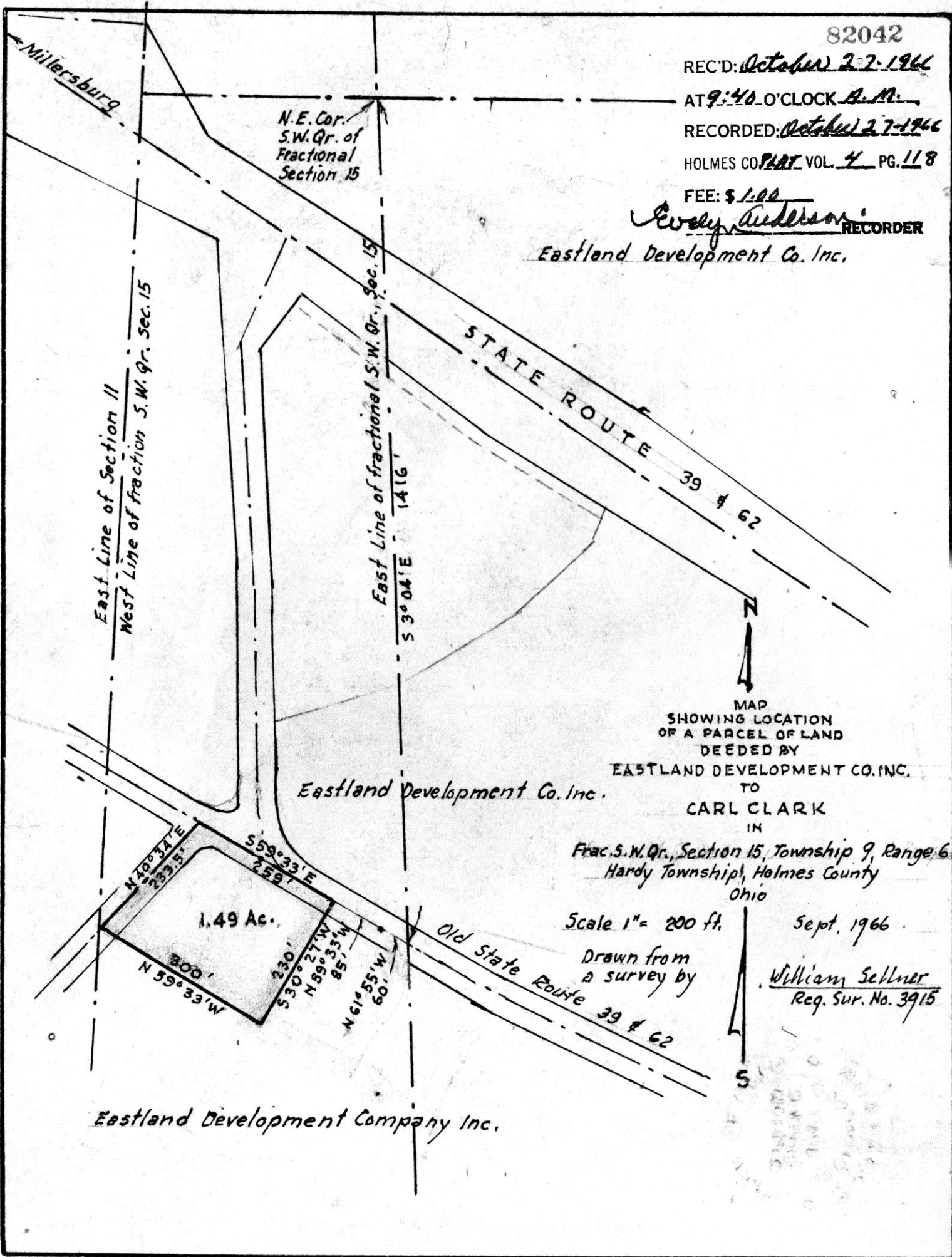

MAP
SHOWING LOCATION
OF A PARCEL OF LAND
DEEDED BY
EASTLAND DEVELOPMENT CO. INC.

TO
CARL CLARK
IN

Frac. S.W. qr., Section 15, Township 9, Range 6
Hardy Township, Holmes County
Ohio

Scale 1" = 200 ft.

Sept. 1966

Drawn from
a survey by

William Sellner
Req. Sur. No. 3915

Eastland Development Company Inc.

HARDY TOWNSHIP
 SE QTR SECTION 13 1/2
 TWP 9 QTR 4 RANGE 7
 HOLMES COUNTY, OHIO

made for
 Leland DYE
 MILLERSBURG, OHIO

- - IRON CORRS FD
 - - IRON CORRS SET
- SCALE 1"=100'

82131

REC'D: November 8 - 1966
 AT 9:30 O'CLOCK P.M.
 RECORDED: Nov. 9, 1966
 HOLMESCO. ^{rest} VOL. 4 PG. 118
 FEE: \$ 1.00

Evelyn Anderson RECORDER

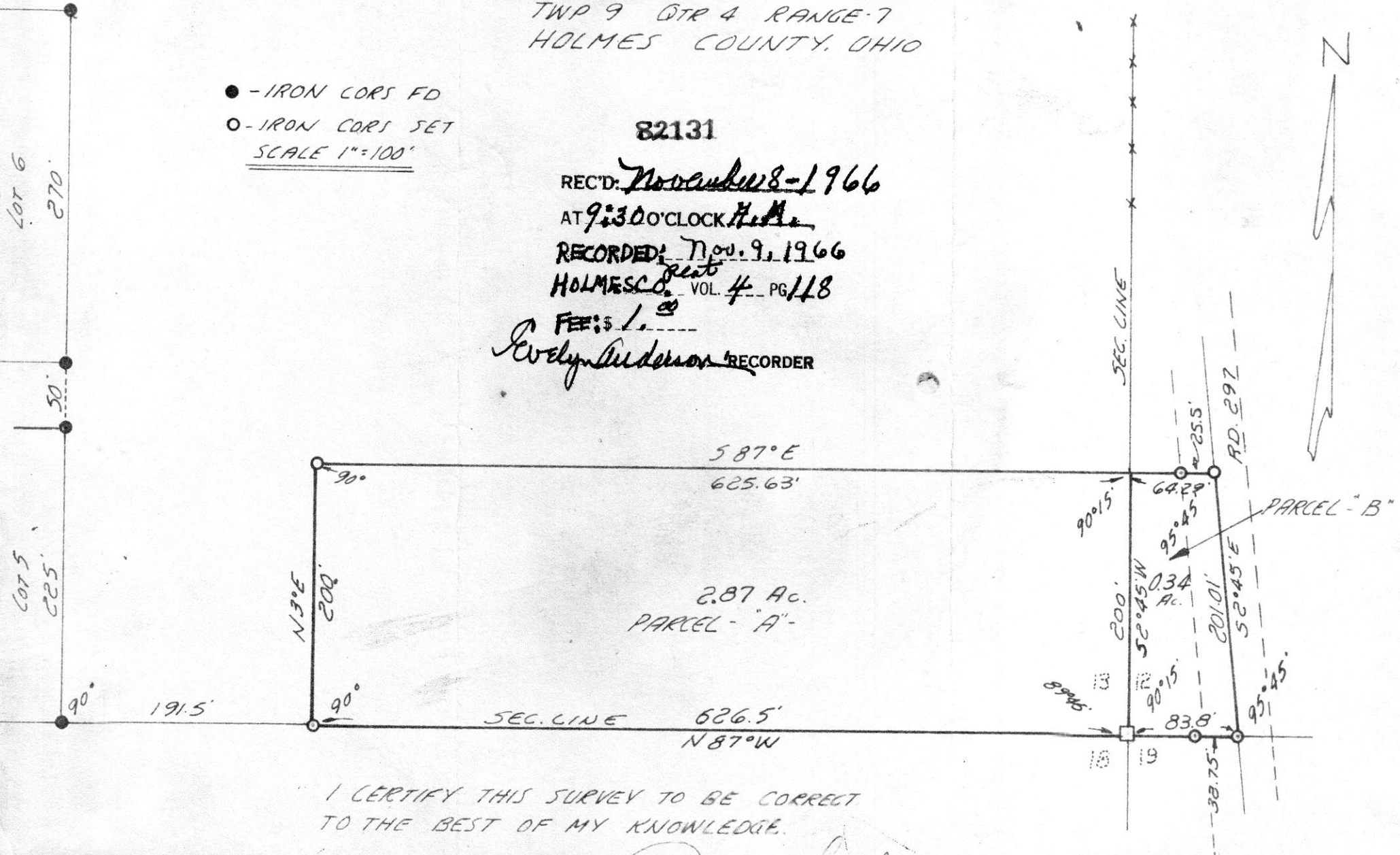

I CERTIFY THIS SURVEY TO BE CORRECT
 TO THE BEST OF MY KNOWLEDGE.

COMPLETED 5-14-65
Ray W. Gasbarre
 RAY W. GASBARRE P.S. 4153
 ENGINEERING ASSOC.
 P.O. BOX 157 WOODSTER, OHIO

19 20
22 21

VOL 4 PAGE 118

891.54

S-68° 09.50 E 1345.94

82048

243.50
S-83° 56.09 E

S-50° 48.50 W
110.62

232.71

S-86° 08.33 W
152.73

104.93

N-03° 20.24 E

REC'D: October 27-1966

AT 11:25 CLOCK A.M.

RECORDED: October 31, 1966

HOLMES CO. Vol. 4 PG. 118

FEE: \$ 1.00

Lesley Anderson RECORDER

SURVEYED BY John Lazarowicz
Registered Surveyor - OHIO - 55220

October 19, 1966

LACE
Back to 20

XERO COPY

XERO COPY

XERO COPY

XERO COPY