

81820

REC'D. Sept 27-1966
AT 2:05 O'CLOCK P.M.
RECORDED: September 27, 1966
HOLMES CO. Plat VOL. 4 PG. 115
FEE: \$ 1.00

Carely Anderson RECORDER

Norman & J. Morris

S 86°30'E
1345.2

Parcel No. 1
Sec. 7, 41.1 Acres
Sec. 14, 3.58 Acres
Total 44.68 Acres

Robert Kiger

Holmes County Road 75

N 5°50'E 200'
N 3°30'E 1066'

1335'
S 3°30'W

69'
N 71°20'W
263.6'
.20 Ac.

S.E. Cor.
S.W. Qr.
Sec. 7

South Line S.W. Qr. Sec. 7
North Line N.W. Qr. Sec. 14 1099.5'
Township Road 432
3.58 Ac.

Section 7
Section 14

254.54'
N 69°30'W
258.9'
N 71°00'W
389.5'
N 73°55'W
488.6'

N.E. Cor.
N.W. Qr.
Sec. 14



MAP
SHOWING DIVISION
OF THE
FRANK JONES
PROPERTY
IN

Section 7 & 14, Twp. 8, Range 9
Richland Township, Holmes County
Ohio

Scale 1" = 300 ft. August 1966

Drawn from
a survey by

William Sellner
Reg. Sur. No. 3915

Parcel No. 2
Sec. 7, .20 Acres
Sec. 14, 37.72 Acres
Total 37.92 Acres

1051'
S 3°30'W

1354'
N 86°30'W

N. W. Morris

REC'D: October 13, 1966

AT 9:22 O'CLOCK A.M.

RECORDED: October 14, 1966

HOLMES CO. PLAT VOL. 4 PG. 115

FEE: \$1.00

Cecily Anderson RECORDER

SURVEY IN LOT NO. 10
4 TH. QUARTER
TOWNSHIP 9 RANGE 8
HOLMES COUNTY
OHIO

ADDITION TO CHURCH LOT

SEPT. 1966

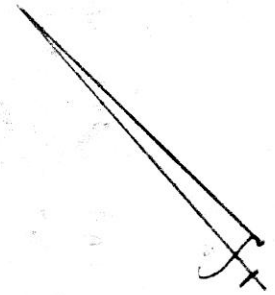

SCALE 1" = 60'

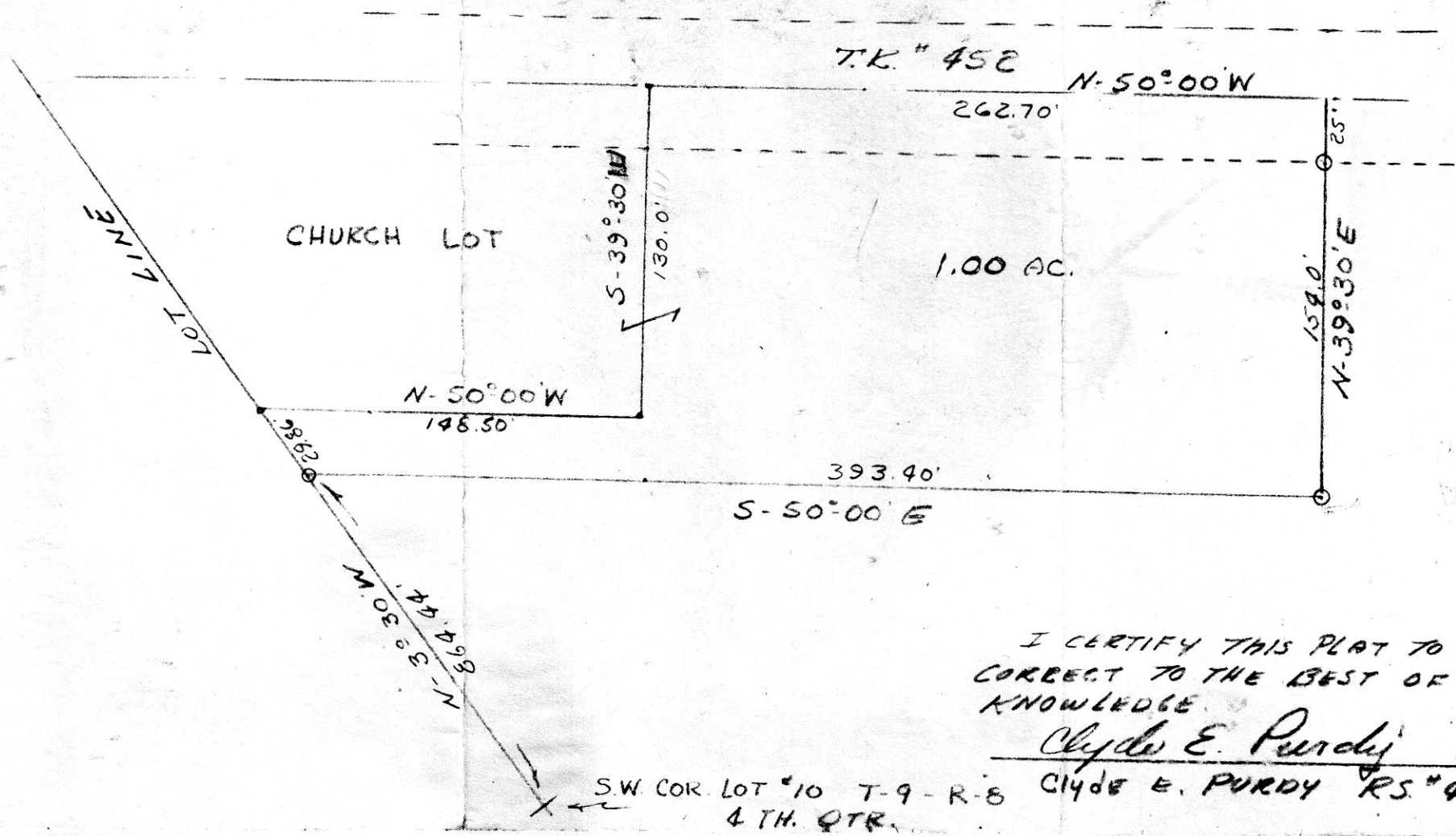

I CERTIFY THIS PLAT TO BE
CORRECT TO THE BEST OF MY
KNOWLEDGE.

Clyde E. Purdy

S.W. COR. LOT #10 T-9-R-8
4 TH. QTR. CLYDE E. PURDY RS #4900

REC'D: *October 1, 1966*
 AT *11:30* O'CLOCK *H.M.*
 RECORDED: *October 3, 1966*
 HOLMES CO. *Vol. 4* PG. *115*
 FEE: *\$1.30*

Erly Anderson RECORDER

Stone in the *NE*
 Cor of Sec 16

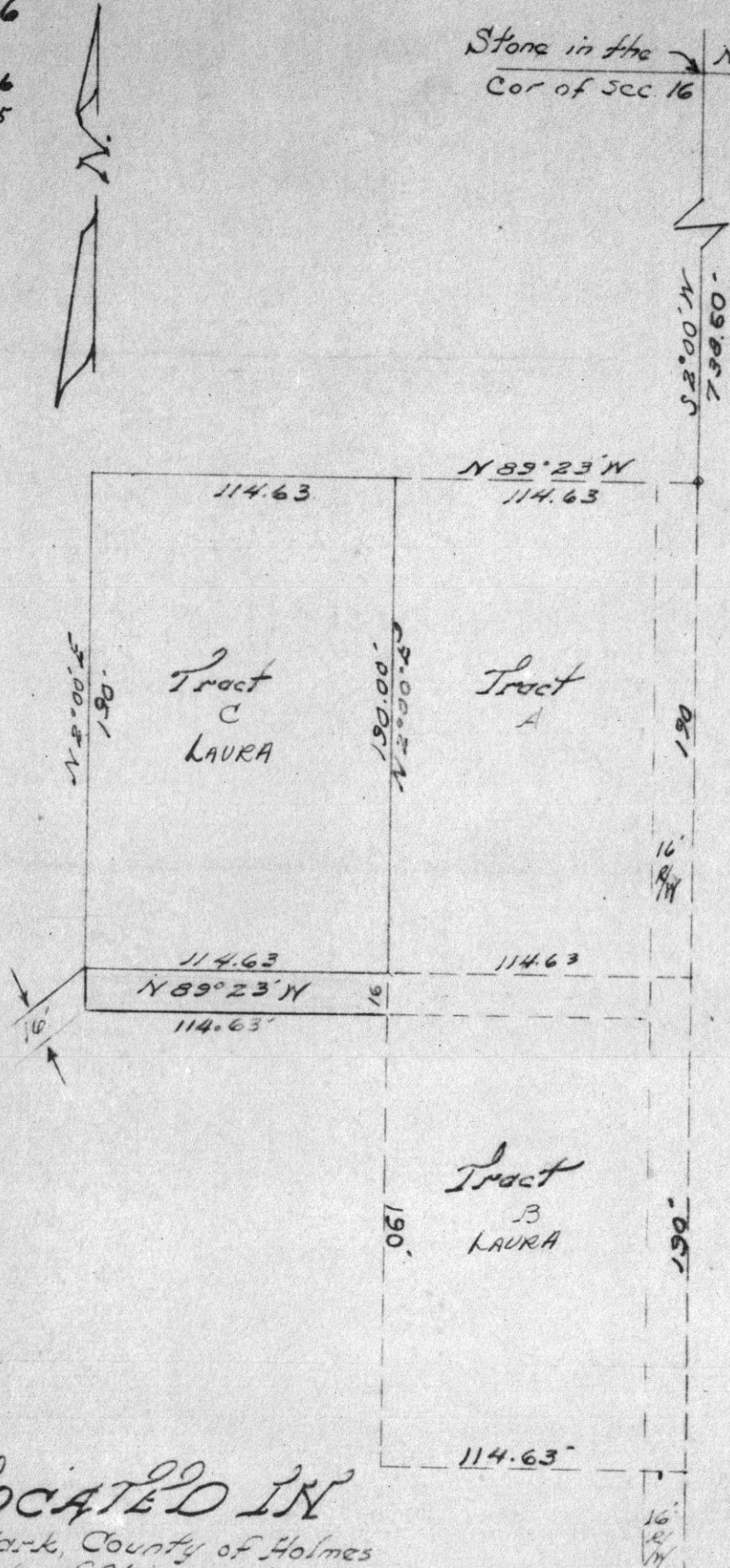

PLAT LOCATED IN
 The Twp. of Clark, County of Holmes
 and in the State of Ohio, and in the
 N.E. Qr. of Sec. 16, T-8-N, R-4-W
 Also Part of a 18.25A^c Tract
 Rec. in Vol. 103 & Pg. 505

Scale 1" = 50'

D. A. Ehrhart
 Reg. Surveyor #5058

14 1/2 x 8 3/4

Norman J. Morris

VOL 4 PAGE 115

S.86°30'E
1345.2

Parcel No. 1
Sec. 7, 41.1 Acres
Sec. 14, 3.58 Acres
Total 44.68 Acres

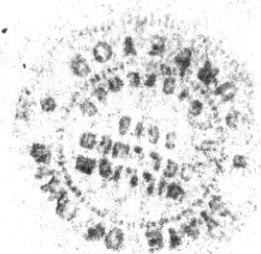

Holmes County Road 75

N 5°50' E
200'

N 3°30' E
1056'

N 3°30' E
1335'

89'
N 71°20' W
263.6'
.20 Ac.

South Line S.W. Qr. Sec. 7

North Line N.W. Qr. Sec. 14 1099.3'

3.58 Ac.

N 69°30' W
258.9'

Township Road 432
N 71°00' W
389.5'

N 73°55' W
488.6'

S.E. Cor.
S.W. Qr.
Sec. 7

N.E. Cor.
N.W. Qr.
Sec. 14

Robert Kiger

Section 7

Section 14



MAP
SHOWING DIVISION
OF THE
FRANK JONES
PROPERTY
IN

Section 7 & 14, Twp. 8, Range 9
Richland Township, Holmes County
Ohio

81897

Parcel No. 2
Sec. 7, .20 Acres
Sec. 14, 37.72 Acres
Total 37.92 Acres

Scale 1" = 300 ft. August 1966

Drawn from
a survey by

William Seltner
Reg. Sur. No. 3915

REC'D: October 8-1966
AT 11:10 O'CLOCK H.M.
RECORDED: October 10, 1966
HOLMES CO. VOL. 4 PG. 115
FEE: \$ 1.00

Evelyn Anderson
RECORDER
N 86°30' W
N. W. Morris