

16 1/2 x 11 3/4

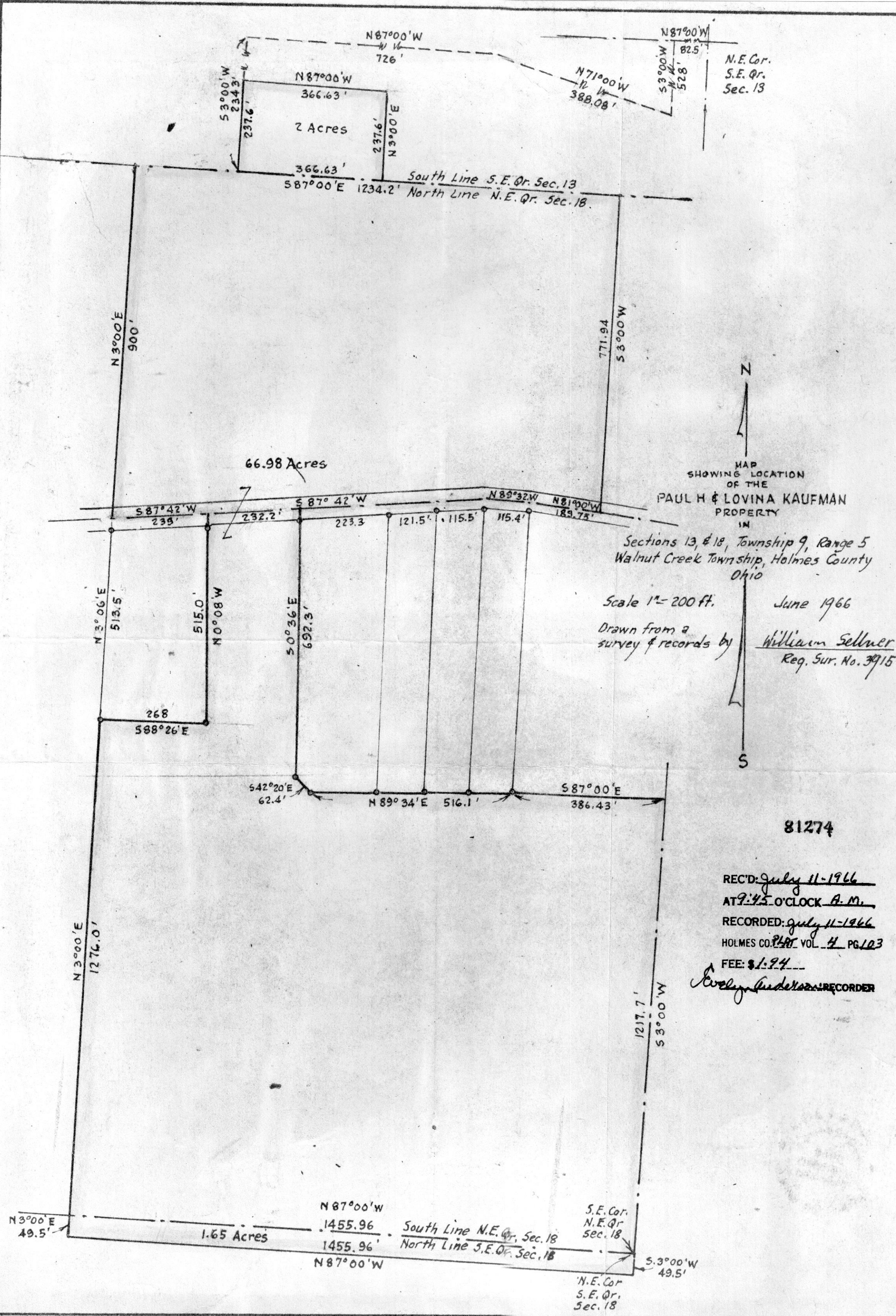

N.E. Cor.
S.E. Qr.
Sec. 13

MAP
SHOWING LOCATION
OF THE
PAUL H & LOVINA KAUFMAN
PROPERTY

Sections 13, & 18, Township 9, Range 5
Walnut Creek Township, Holmes County
Ohio

Scale 1" = 200 ft.
June 1966
Drawn from a
survey & records by William Sellner
Reg. Sur. No. 3915

81274

REC'D: July 11-1966
AT 9:45 O'CLOCK A.M.
RECORDED: July 11-1966
HOLMES CO. PLAT VOL. 4 PG. 103
FEE: \$1.94

Carolyn Anderson RECORDER

N3°00'E 49.5' South Line N.E. Qr. Sec. 18
1.65 Acres 1455.96' North Line S.E. Qr. Sec. 18
N87°00'W 1217.7' S.E. Cor. N.E. Qr. Sec. 18
S3°00'W 49.5' N.E. Cor. S.E. Qr. Sec. 18

LAND SURVEYOR
CONSULTING ENGINEER

Phone: 682-4906

North Crownhill Road Extension
Intersection Co. Rd. 47
with Co. Rds. 207 & 29
R.D. 1, ORRVILLE, OHIO

WILLARD LANDIS

REGISTERED PROFESSIONAL ENGINEER & SURVEYOR

MECHANICS TOWNSHIP--HOLMES COUNTY
PART OF THE NORTHWEST QUARTER OF THE NORTHEAST QUARTER
SECTION 3, T-8, R-6

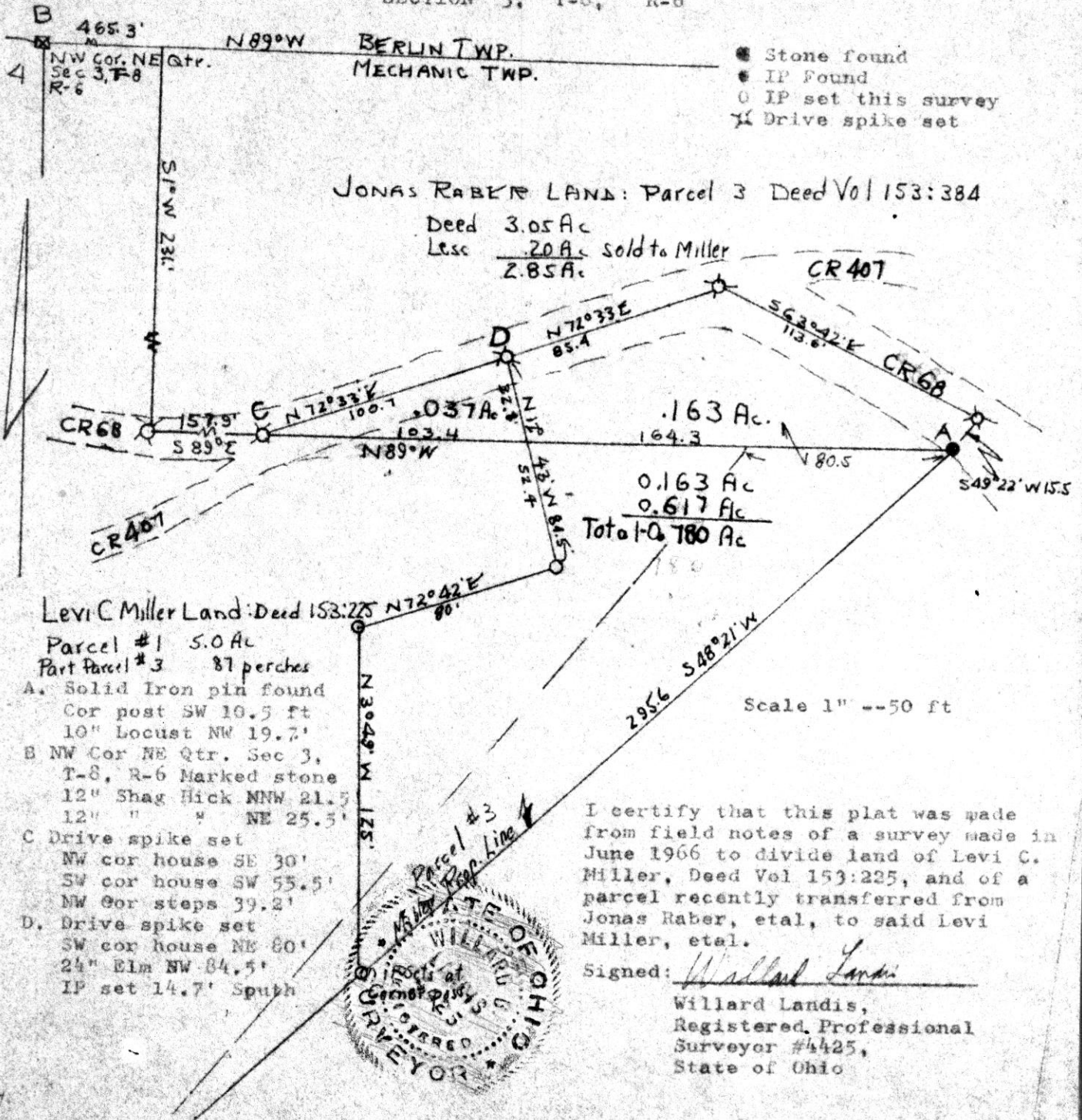

I certify that this plat was made from field notes of a survey made in June 1966 to divide land of Levi C. Miller, Deed Vol 153:225, and of a parcel recently transferred from Jonas Raber, etal, to said Levi Miller, etal.

Signed: Willard Landis
Willard Landis,
Registered Professional
Surveyor #4425,
State of Ohio



81300

REC'D: July 13-1966
AT 10:30 O'CLOCK A.M.
RECORDED: July 14, 1966
HOLMES COUNTY VOL 4 PG 103
FEE: \$ 1.00
 Evelyn Anderson RECORDER