

81213

REC'D July 5-1966  
AT 2:47 O'CLOCK P.M.  
RECORDED July 6, 1966  
HOLMES CO. VOL 4 PG 101  
FEE: \$ 1.00

*Evly Anderson* RECORDER

MAP  
SHOWING LOCATION  
OF A  
PARCEL OF LAND  
ON THE

JOHN W. & KATIE HOCHSTETLER  
PROPERTY  
IN  
Section 19, Township 9, Range 5  
Walnut Creek Twp. Holmes County  
Ohio

N.E. Cor. of the  
N.W. Qr. Sec. 19

Scale 1" = 100 ft.

July 1964

Drawn from  
a survey by

*William Sellmar*  
Reg. Sur. No. 3915

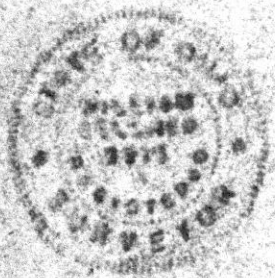
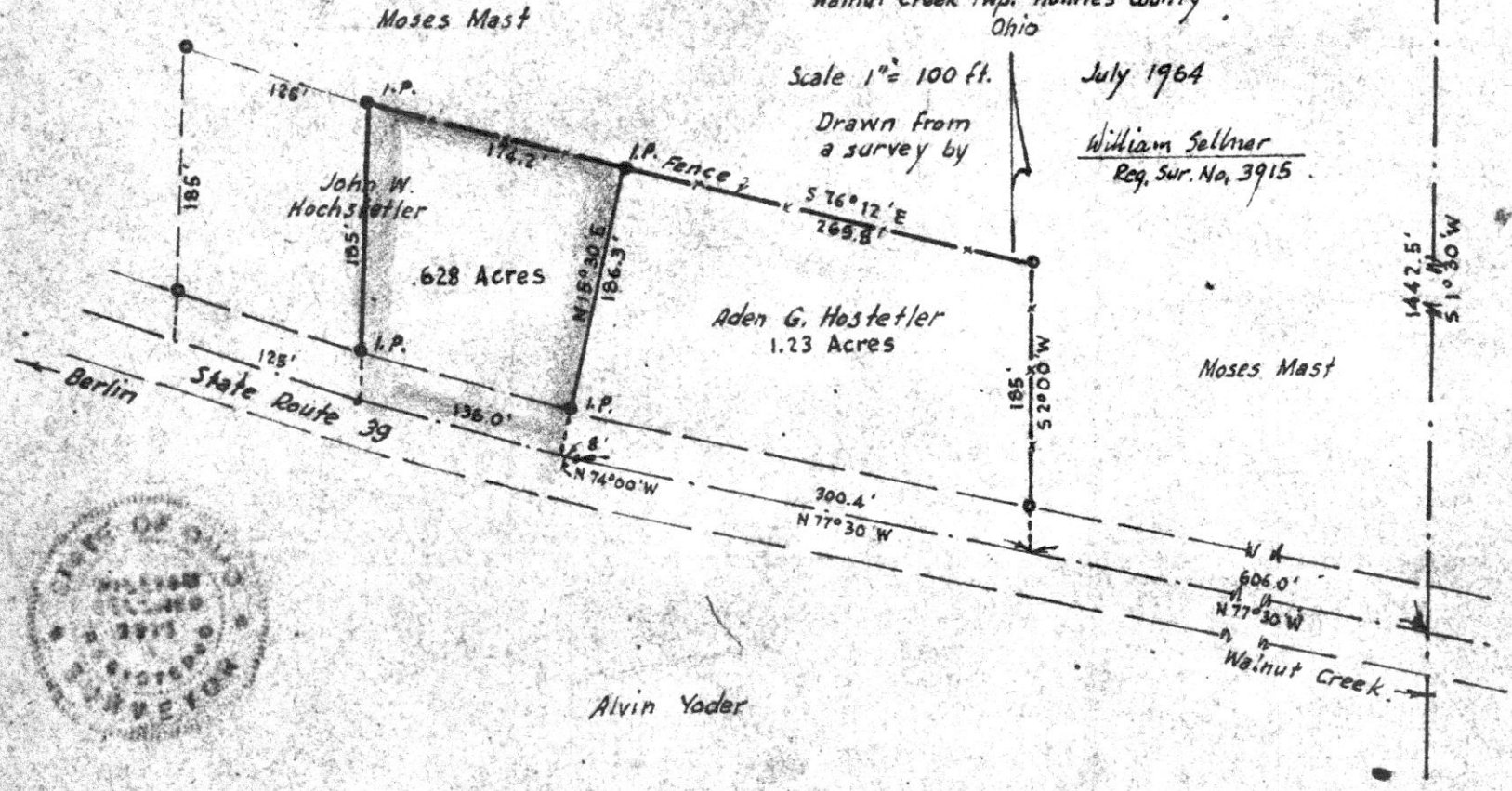

Alvin Yoder

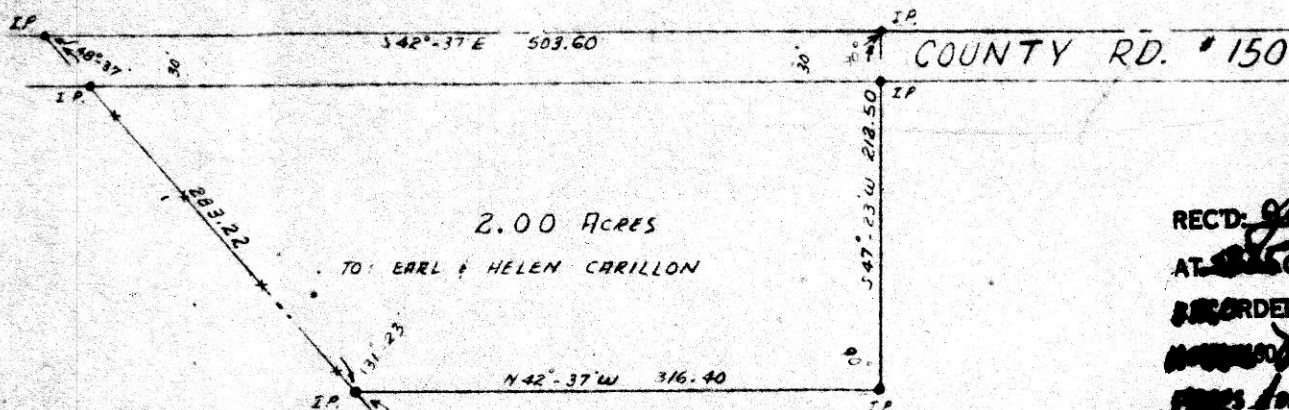

81254  
 REC'D: July 7th 1966  
 AT 2:50 O'CLOCK P.M.  
 RECORDED: July 14th 1966  
 VOL. 4 PAGE 101  
 EARLY RECORDER

CAROLINE STRAITS  
 760 AC. 148:425

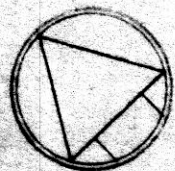

SURVEY  
 PT. OF S.E. 1/4 SEC. 19 T8(MECHANIC)R7  
 SCALE 1"=100'  
 HOLMES COUNTY, OHIO JUNE 1, 1966  
 J. EDWARD JUENEMANN, JR.  
 REG. SURVEYOR # 4552  
 328 MISSISSIPPI ST. N. CANTON, O.

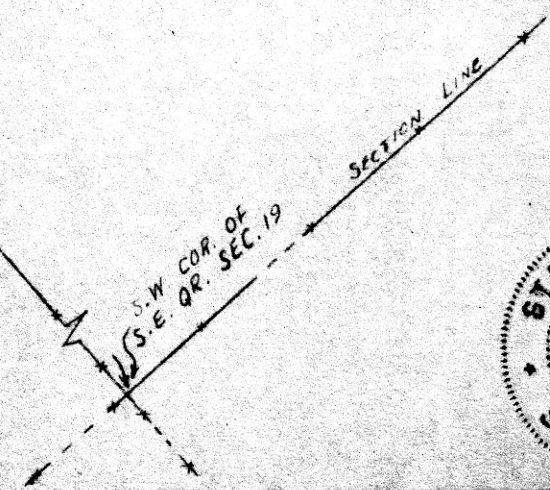



LAND SURVEYOR  
CONSULTING ENGINEER

Phone: 682-4906

North Crownhill Road Extension  
Intersection Co. Rd. 47  
with Co. Rds. 207 & 29

R.D. 1, ORRVILLE, OHIO

# WILLARD LANDIS

REGISTERED PROFESSIONAL ENGINEER & SURVEYOR

SALT CREEK TOWNSHIP-- HOLMES COUNTY  
UNINCORPORATED VILLAGE OF  
MT. HOPE

PART OF NORTHWEST FRACTIONAL SECTION 12, T-14, R-11  
CONGRESS LANDS NORTH OF GREENVILLE TREATY LINE

LOTS 19 AND 20 ACCORDING TO PLAT OF MIDDLETOWN (NOW MT HOPE) AS RECORDED  
IN DEED VOLUME 1, PAGE 236, in 1827.

I certify that this plat was made from field notes of a field survey made as of June 30, 1966 to locate corners of Lots 19 and 20, and to divide Lot 20 for owners, Donald W. and La Venue Rotnacher, according to deed recorded in Deed Vol 134, page 10.

Signed: Willard Landis

Willard Landis, Registered Professional Surveyor #4425, Ohio.

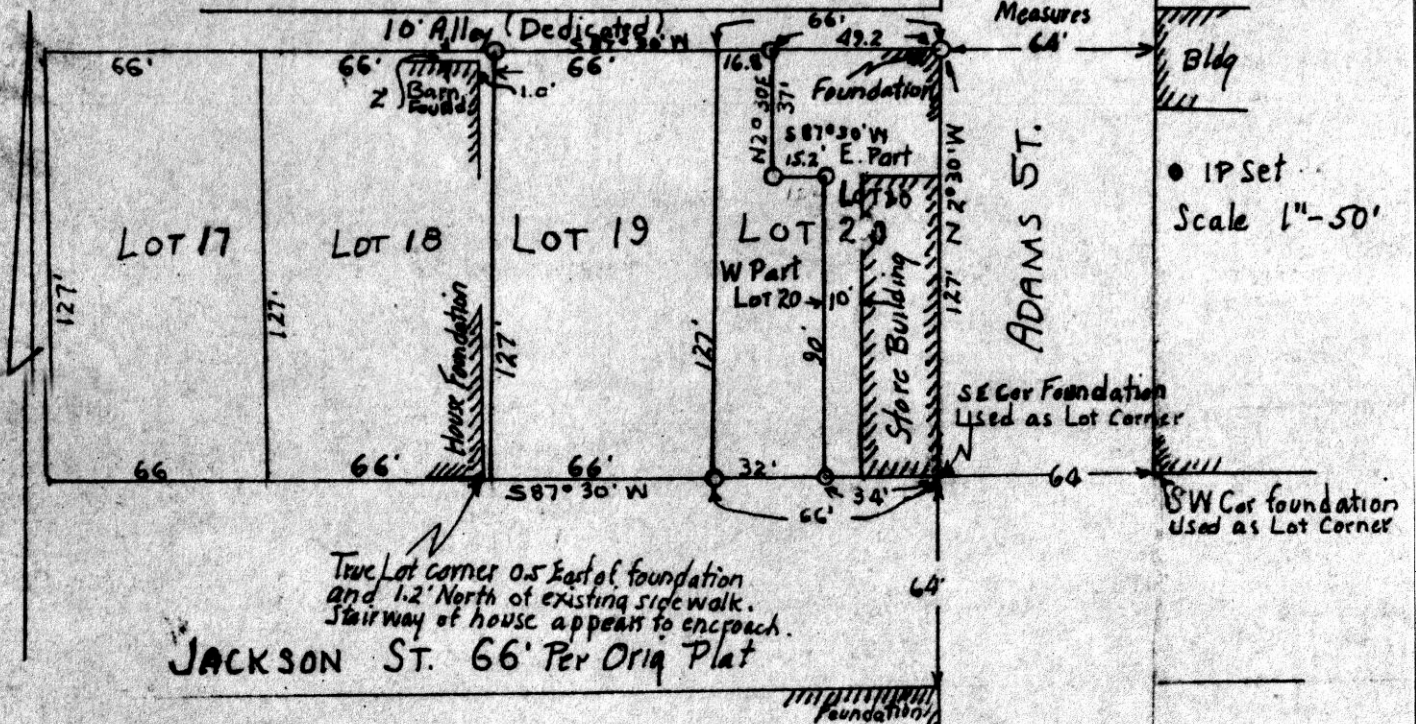

True Lot corner 0.5' East of foundation  
and 1.2' North of existing sidewalk.  
Stairway of house appears to encroach.  
JACKSON ST. 66' Per Orig Plat

**MODUS OPERANDI:**

Original plat shows the main streets to be 66 feet wide. Previous surveys have reported that the streets are 64 feet wide as existing. This survey was based on existing foundation walls as being on the true lot corners and encroachment from Lot 18 is due to an addition to the original building on Lot 18; the original building appears to have been wholly on said lot. This survey conforms to all other lines of occupation.

81224

REC'D: July 6-1966

AT 1:30 O'CLOCK P.M.

RECORDED: July 7, 1966

HOLMES CO. VOL. 4, PG. 101

FEE: \$1.00

Willard Landis RECORDER

81223

VCL 4 PAGE 101

RECTD. July 6 - 1966

AT 11:30 O'CLOCK P.M.

RECORDED: July 7, 1966

HOLMES CO. VOL. 4 PG. 101

FEE: \$ 1.25

Wesley Anderson RECORDER

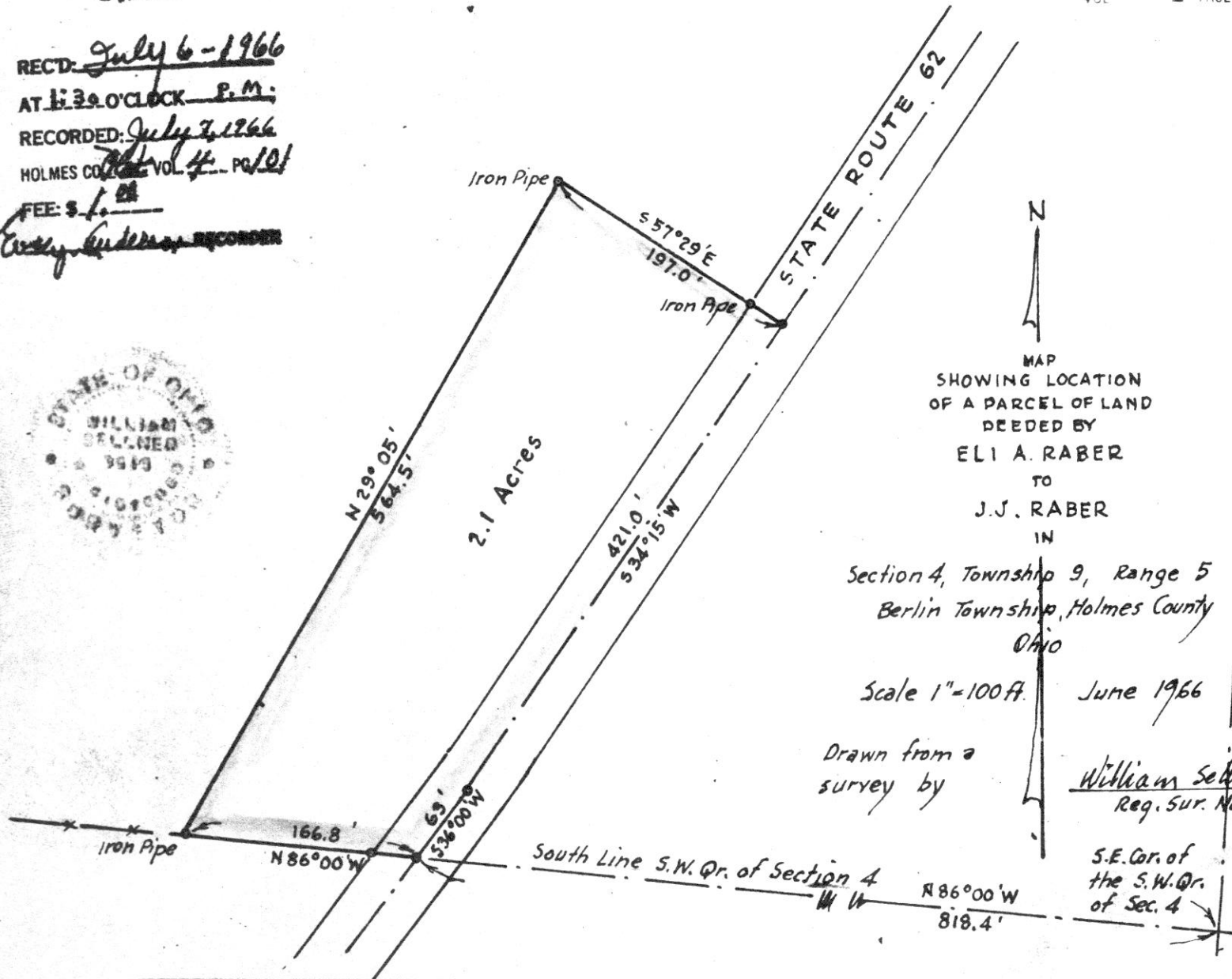

N  
MAP  
SHOWING LOCATION  
OF A PARCEL OF LAND  
DEEDED BY  
ELI A. RABER  
TO  
J.J. RABER  
IN

Section 4, Township 9, Range 5  
Berlin Township, Holmes County  
Ohio

Scale 1" = 100 ft. June 1966

Drawn from a  
survey by

William Sellner  
Reg. Sur. No. 3915

S.E. Cor. of  
the S.W. Qr.  
of Sec. 4