

MARION FRANK SURVEY
SECTION 3, T-19, R-15
WASHINGTON TOWNSHIP
HOLMES COUNTY, OHIO

80824

REC'D: April 30-1966
AT 2:00 O'CLOCK P.M.
RECORDED: May 2-1966
HOLMES CO. Plat. VOL. 4 PG. 92
FEE: \$ 1.87

W. J. Burkey RECORDER

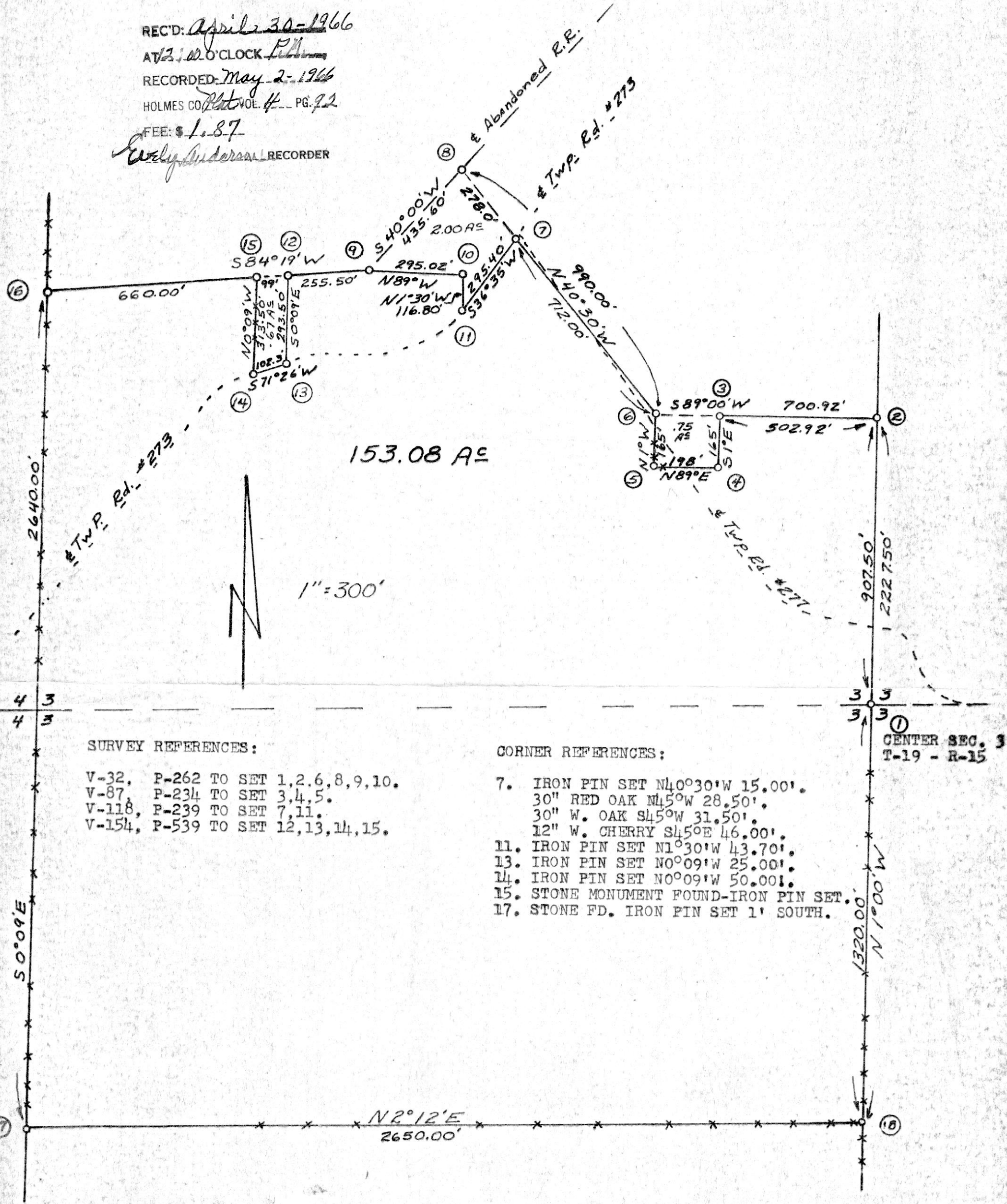

SURVEY REFERENCES:

- V-32, P-262 TO SET 1, 2, 6, 8, 9, 10.
- V-87, P-234 TO SET 3, 4, 5.
- V-118, P-239 TO SET 7, 11.
- V-154, P-539 TO SET 12, 13, 14, 15.

CORNER REFERENCES:

- 7. IRON PIN SET N40°30'W 15.00'.
30" RED OAK N45°W 28.50'.
30" W. OAK S45°W 31.50'.
12" W. CHERRY S45°E 46.00'.
- 11. IRON PIN SET N1°30'W 43.70'.
- 13. IRON PIN SET N0°09'W 25.00'.
- 14. IRON PIN SET N0°09'W 50.00'.
- 15. STONE MONUMENT FOUND-IRON PIN SET.
- 17. STONE FD. IRON PIN SET 1' SOUTH.

CENTER SEC. 3
T-19 - R-15

I CERTIFY THIS SURVEY COMPLETED APRIL, 1966,
TO BE CORRECT TO THE BEST OF MY KNOWLEDGE
AND BELIEF.

SIGNED William T. Burkey
WILLIAM T. BURKEY
REGISTERED SURVEYOR #5107
STATE OF OHIO



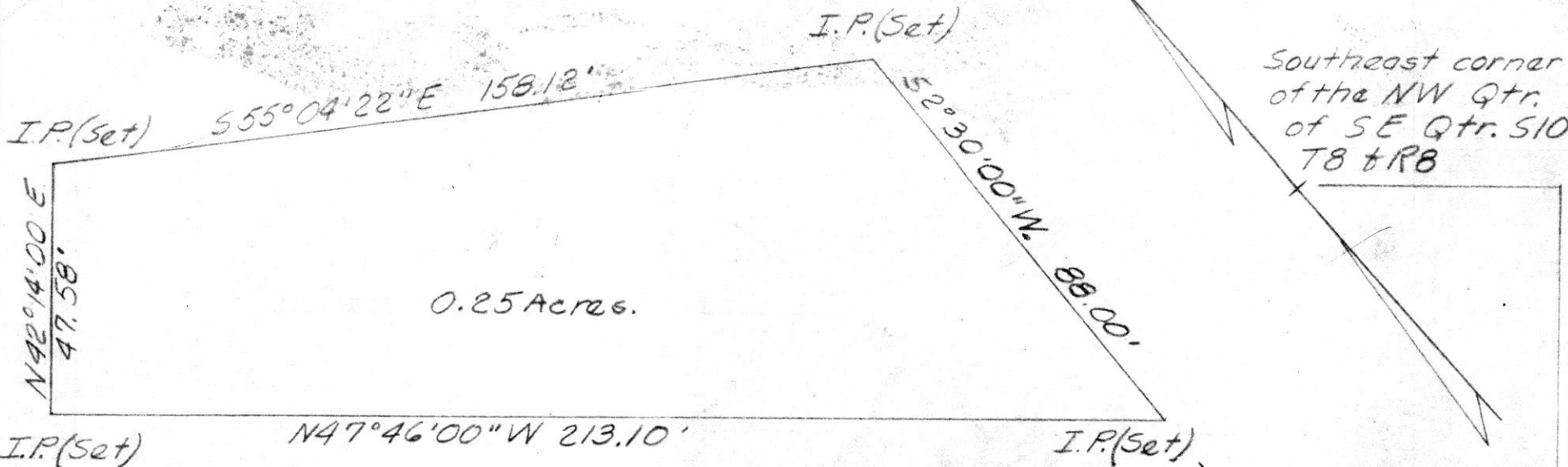

Southwest corner
of the NW Qtr.
of SE Qtr. S10
T8 + R8

80860
 REC'D: May 5 - 1966
 AT 10:44 O'CLOCK A.M.
 RECORDED: _____
 HOLMES CO. Dist VOL. 4 PG. _____
 FEE: \$ 1.00
Evelyn Anderson RECORDER

Robert Lee Kasner
 4/8/66

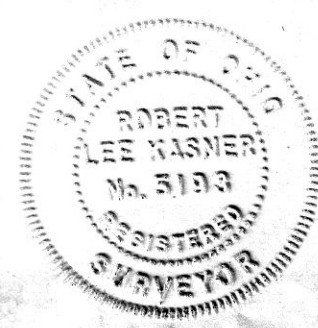

Iron Pins set at all corners
of surveyed tract.
Scale: 1" = 30'

PLAT OF SURVEY
 for
KENNETH C. SUTHERLAND
 Known as part of S10T8R8
 Killbuck Township, County
 of Holmes and State of
 Ohio.
 Robert Lee Kasner
 Registered Surveyor No. 5193

ROMAN D. MILLER SURVEY
 NORTH WEST QTR. SEC. 2
 CLARK TWP. - TWP. 8 - RAN. 5
 HOLMES COUNTY, OHIO

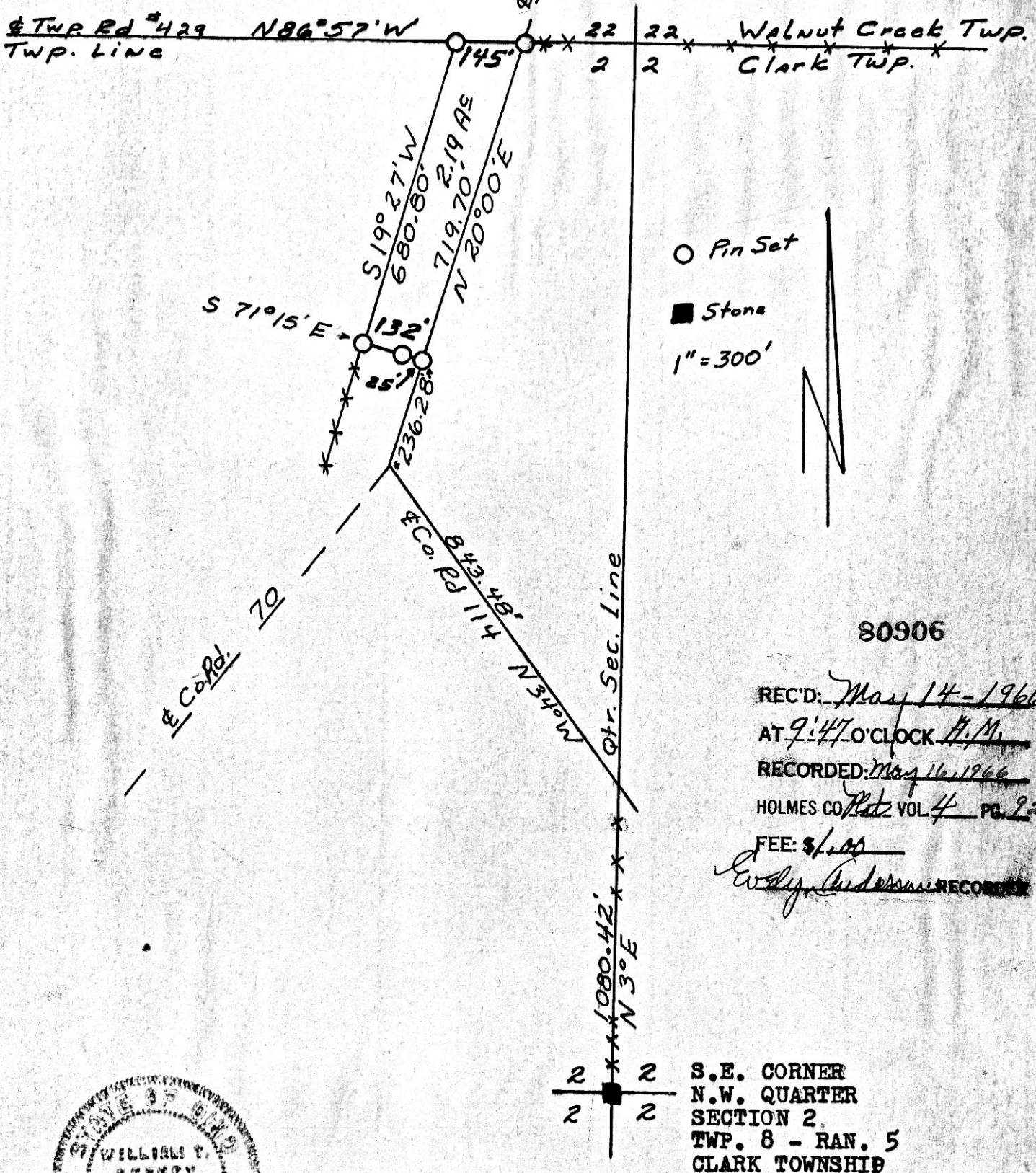

○ Pin Set
 ■ Stone
 1" = 300'

80906

REC'D: May 14 - 1966
 AT 9:47 O'CLOCK A.M.
 RECORDED: May 16, 1966
 HOLMES CO. Platz VOL 4 PG. 92
 FEE: \$1.00
Eddy Anderson RECORDER

2 2 S.E. CORNER
 2 2 N.W. QUARTER
 SECTION 2,
 TWP. 8 - RAN. 5
 CLARK TOWNSHIP



I CERTIFY THIS SURVEY TO BE CORRECT TO THE
 BEST OF MY KNOWLEDGE AND BELIEF.
 SIGNED William T. Burkey APRIL 18, 1966
 WILLIAM T. BURKEY
 REG. SURVEYOR #5107
 STATE OF OHIO