

80565

REC'D: *March 14 - 1966*
AT *4:20* O'CLOCK *P.M.*
RECORDED: *March 15 - 1966*
HOLMES CO. *Vol. 4* PG. *85*
FEE: \$*1.00*

C. E. Purdy RECORDER

SURVEY FOR
EIV R COBLENTZ
BERLIN TOWNSHIP
N.E. QTR. SECTION 4
TWP. 9 RANGE 5
U.S. MILT. SURVEY AREA
HOLME COUNTY OHIO

JAN. 1966

SCALE 1"=50'
I.P. SET

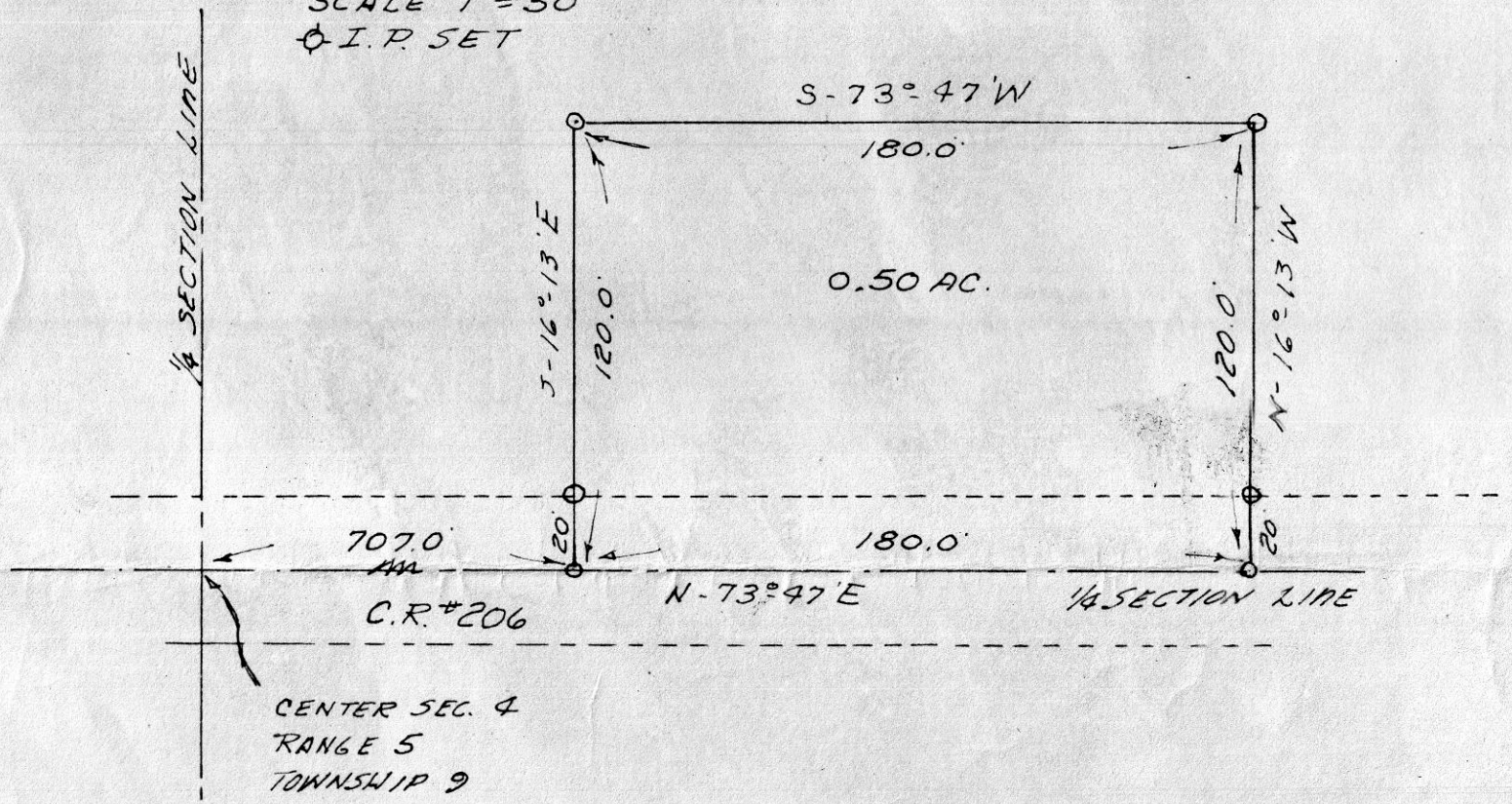

I CERTIFY THIS SURVEY TO
BE CORRECT TO THE BEST OF
MY KNOWLEDGE.

Clyde E. Purdy
CLYDE E. PURDY R.S. #4900

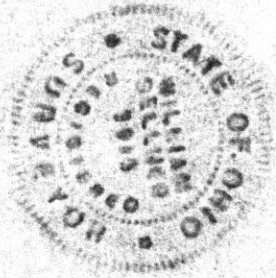

MAP
SHOWING LOCATION
OF A PARCEL OF LAND
DEEDED BY
HAROLD REYNOLDS
TO
RICHARD REYNOLDS
IN

Section 28, Township 18, Range 14
Ripley Township, Holmes County
Ohio

Scale 1" = 100 ft.

Nov. 1965

Drawn from
a survey by

William Sellner
Reg. Sur. No. 3915

REC'D: *March 22-1966*

AT 3:57 O'CLOCK P.M.

RECORDED: *March 23, 1966*

HOLMES CO. PLAT VOL. 4 PG. 85

FEE: \$1.00

Everly Johnson RECORDER

S.E. Cor.
S.W. Qr.
Sec. 28

N 88° 56' W
882'

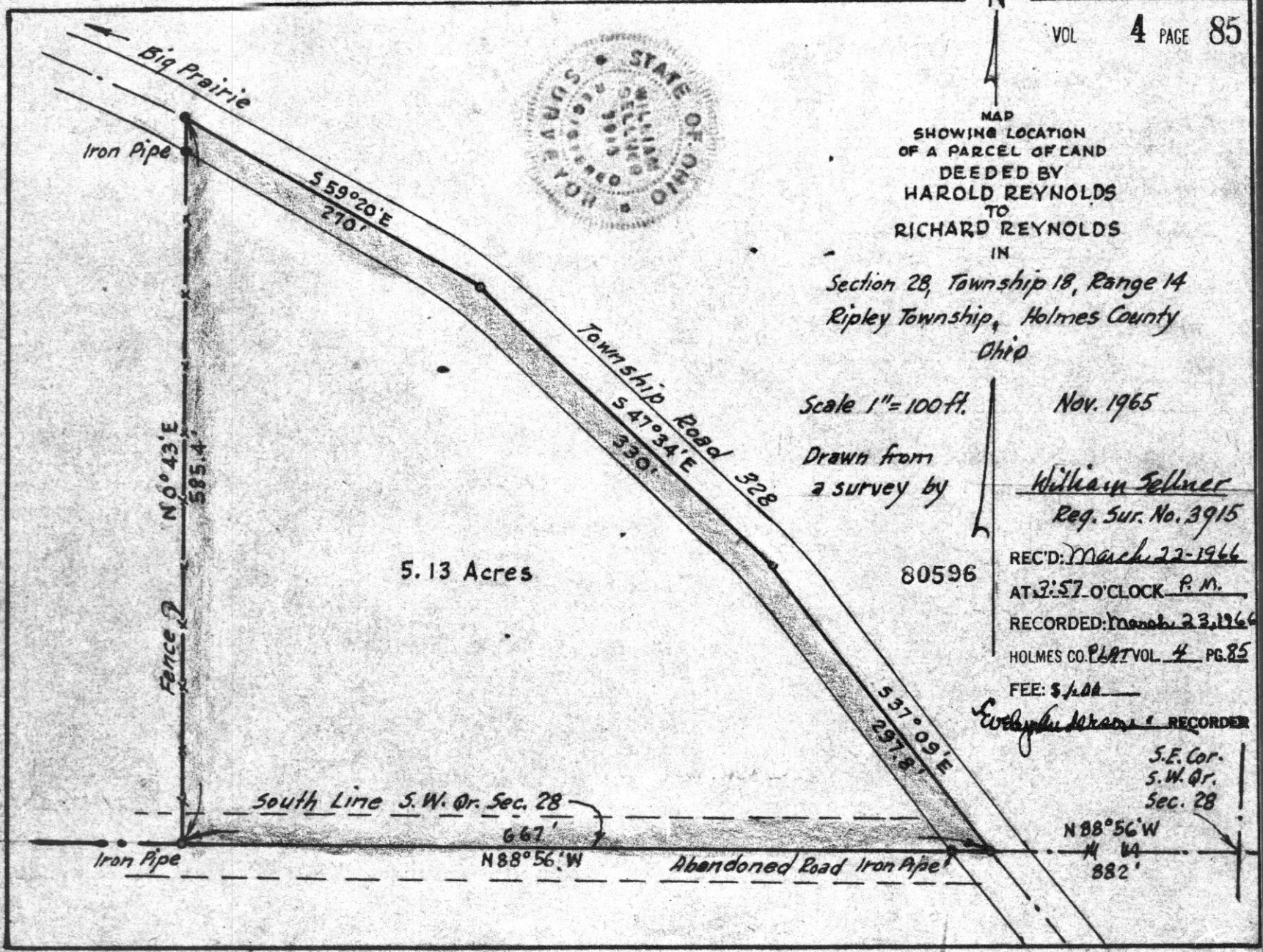

Big Prairie

Iron Pipe

S 59° 20' E
270'

Township Road 328
S 47° 34' E
330'

N 0° 43' E
585.4'

Fence

5.13 Acres

80596

South Line S.W. Qr. Sec. 28

667'

Iron Pipe

N 88° 56' W

Abandoned Road Iron Pipe

S 57° 09' E
297.8'

SURVEY FOR
 JACOB A.M. MILLER
 BERLIN TOWNSHIP
 NE QUARTER SECTION 4
 TOWNSHIP 9 RANGE 5
 U.S. MILT-SURVEY AREA
 HOLMES COUNTY
 OHIO

JAN 1966

SCALE 1" = 60'

Q.I.P. SET

I CERTIFY THIS SURVEY
 TO BE CORRECT TO THE BEST
 OF MY KNOWLEDGE

Clyde E. Purdy
 CLYDE E. PURDY RS #4900

80564

REC'D: March 14-1966

AT 10 O'CLOCK P.M.

RECORDED: March 15-1966

HOLMES CO. VOL. 4 PG. 85

FEE: \$ 1.00

Cody Auden RECORDER

CENTER SEC. 4
 RANGE 5 TOWNSHIP 9
 BERLIN TOWNSHIP

N-73°47'E 1239.0'

E.C.R. #206

NOT TO SCALE

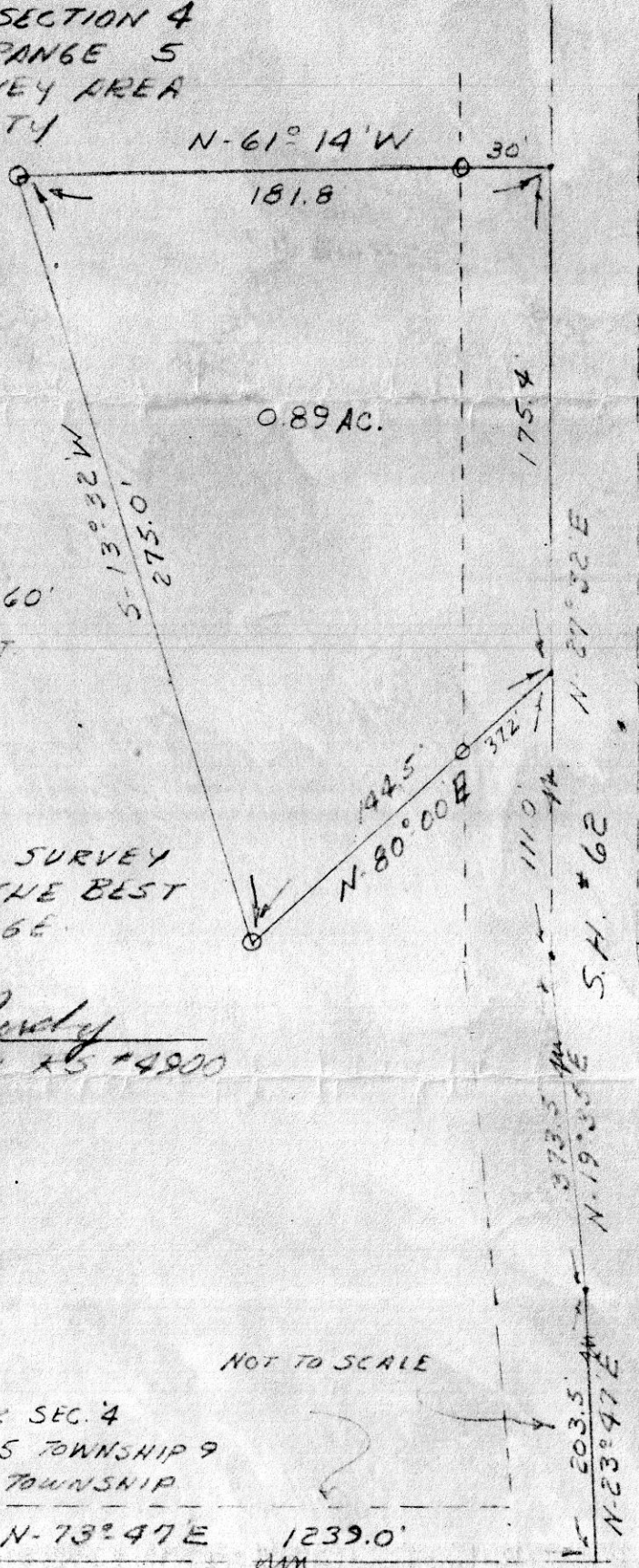

S.H. #62

373.5' N-19°35'E

203.5' N-23°47'E

E-26
THE E.O.G. CO.

PROPERTY RECORD OF LAND

LOCATION PLAT

PLANT DISTRIBUTION EOG DEED NO. _____ COUNTY HOLMES

DIVISION CANTON DATE ACQUIRED _____ MUNICIPALITY _____ TOWNSHIP CLARK

RECORDED IN _____ USE DISTRICT REGULATOR SITE

S. J. Mulligan
REGISTERED SURVEYOR # 2552

SITUATED IN THE N.W. 1/4 SEC. 17, CLARK TWP.
T-8, R-4, HOLMES COUNTY, OHIO & CONTAINING
1.029 ACRES MORE OR LESS.

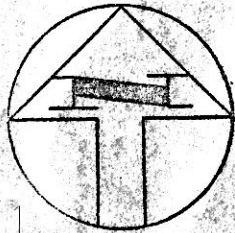

CJO 73808
SCALE 1"=100'

NOAH M. TROYER
103-605

80606

REC'D: March 25-1966

AT 11:30 O'CLOCK A.M.

RECORDED: March 26-1966

HOLMES CO. Vol. 4 PG. 85

FEE: \$1.00

S. J. Mulligan
RECORDER

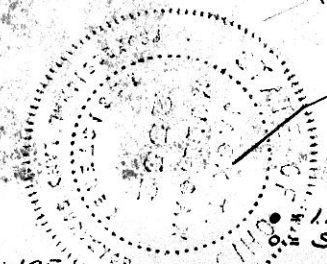
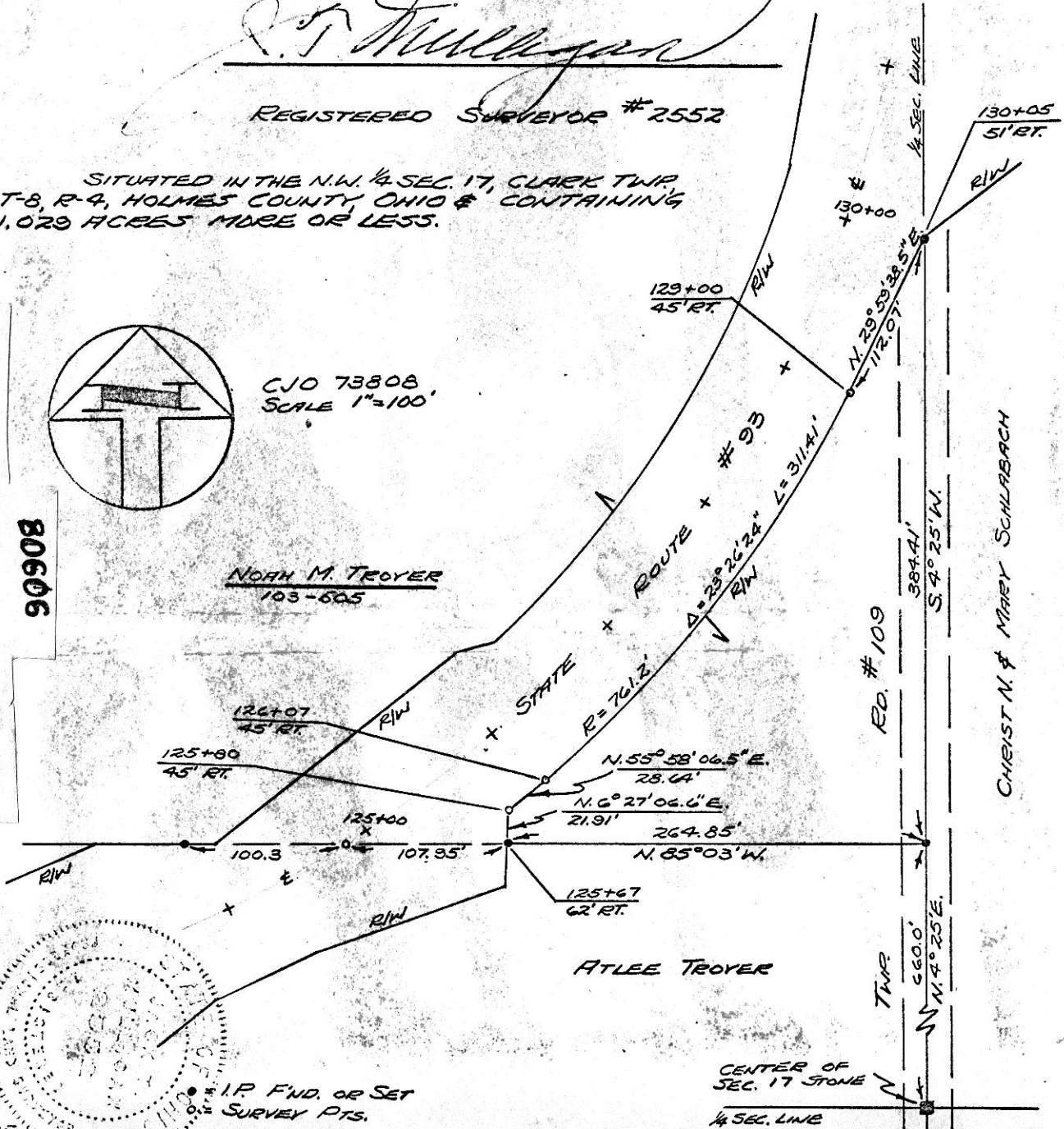

1/4 P. FND. OR SET
SURVEY PTS.

WCE
DRAWN BY W.R.K. 2/16/66

CENTER OF
SEC. 17 STONE
1/4 SEC. LINE

CHRIST N. & MARY SCHLABACH