

80150

REC'D: December 22, 1965

AT: 9:45 O'CLOCK A.M.

RECORDED: December 22, 1965

HOLMES CO. PLAT VOL. 4 PG. 80

FEE: \$ 1.00

Evelyn Anderson RECORDER
R.A.

General Clay Products

VOL **4** PAGE **80**

W.W. Lavengood

N86°30'W
473.88'

N.E. Cor. of
S.W. Qr. of
Section 25

S14°50'W
1016.4'

S82°30'W
179.5'

Township Road 112

N82°30'E
170'



MAP
SHOWING LOCATION
OF A PARCEL OF LAND
DEEDED BY

LE ROY LORENZ
TO
LESTER & CLARA KNERR
IN

Section 25, Township 8, Range 4
Clark Township, Holmes County
Ohio

Scale 1" = 50 ft.

June 1965

Drawn from
a survey by

William Selmer
Reg. Sur. No.
3915

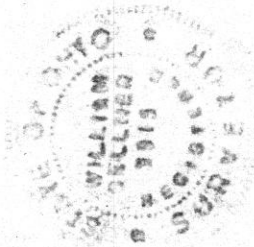

Temporary State Route 557

Baltic

Le Roy Lorenz

N 8° 30' E
150'

65 Acres

196.8'

S 8° 30' W

163.4'
N 81° 30' W

LeRoy Lorenz

HAROLD ETLING SURVEY
 S. W. QTR. SEC. 28
 N. W. QTR. SEC. 33
 TWP. 20 N. RAN. 15W.
 WASHINGTON TOWNSHIP
 HOLMES COUNTY, OHIO

VOL 4 PAGE 80
 80296

REC'D: January 20-1966
 AT 1:55 O'CLOCK P.M.
 RECORDED: Jan. 21-1966
 HOLMES CO. VOL 4 PG. 80
 FEE: \$ 1.00

Evelyn Anderson RECORDER

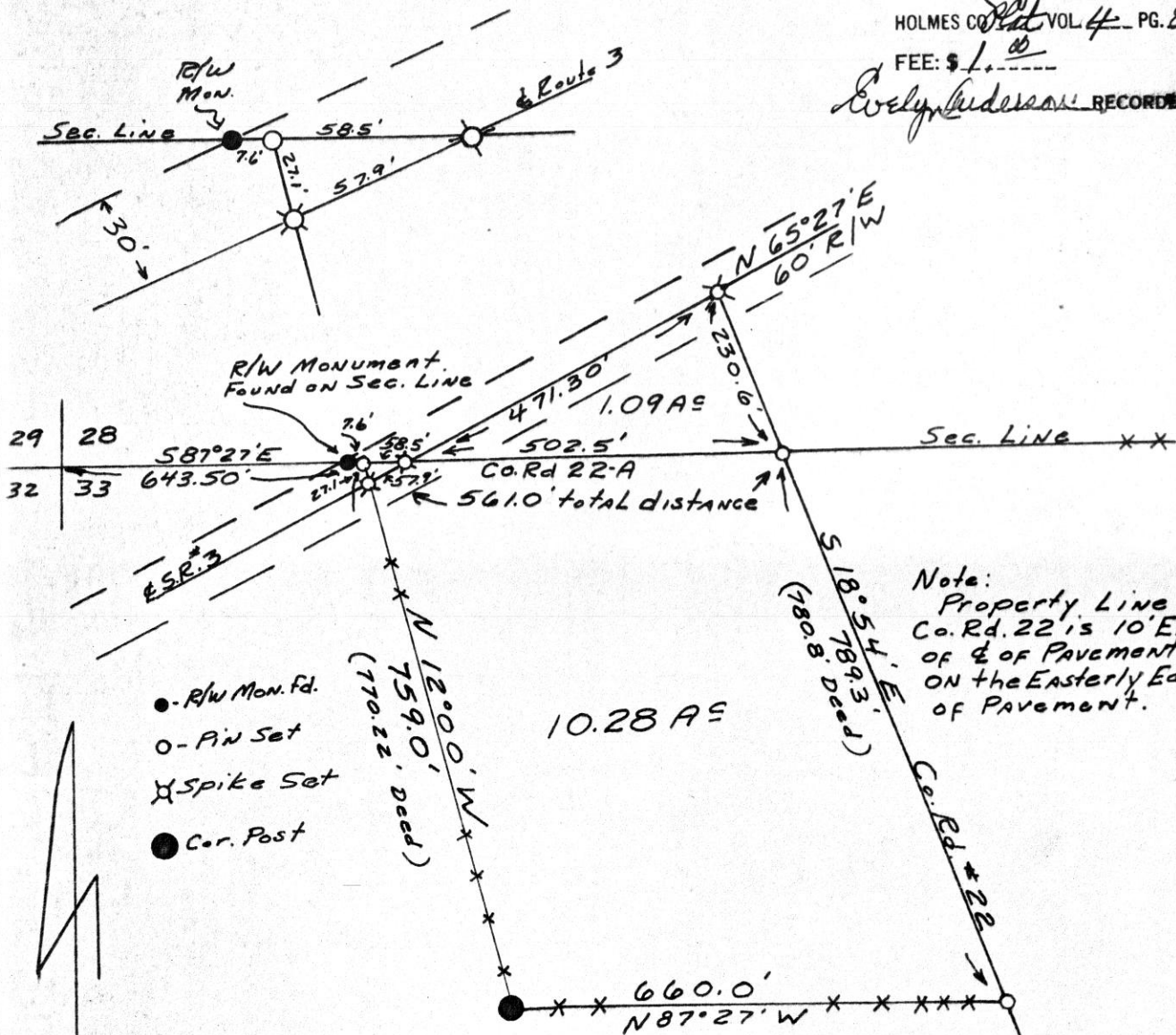

I CERTIFY THIS SURVEY MADE FOR HAROLD ETLING,
 COMPLETED JANUARY, 1966 TO BE CORRECT TO THE BEST
 OF MY KNOWLEDGE AND BELIEF AND THAT ALL CORNERS ARE
 SET AS SHOWN.

SIGNED William T. Burkey
 WILLIAM T. BURKEY
 REG. SURVEYOR #5107
 STATE OF OHIO



DEED VOL. 157 PAGE 467

VOL 4 PAGE 80

BEN J. RABER SURVEY
CLARK TOWNSHIP
HOLMES COUNTY, OHIO
TOWNSHIP 08 RANGE 5
DECEMBER 18, 1965

80276

REC'D: January 17-1966
AT 9:25 O'CLOCK A.M.
RECORDED: Jan. 18-1966
HOLMES CO. PLAT VOL 4 PG. 80
FEE: \$1.00

Evley Anderson RECORDER

CORNER POST FOUND
N.W. COR. N.W. QTR.
SECTION 14
TOWNSHIP 08
RANGE 5

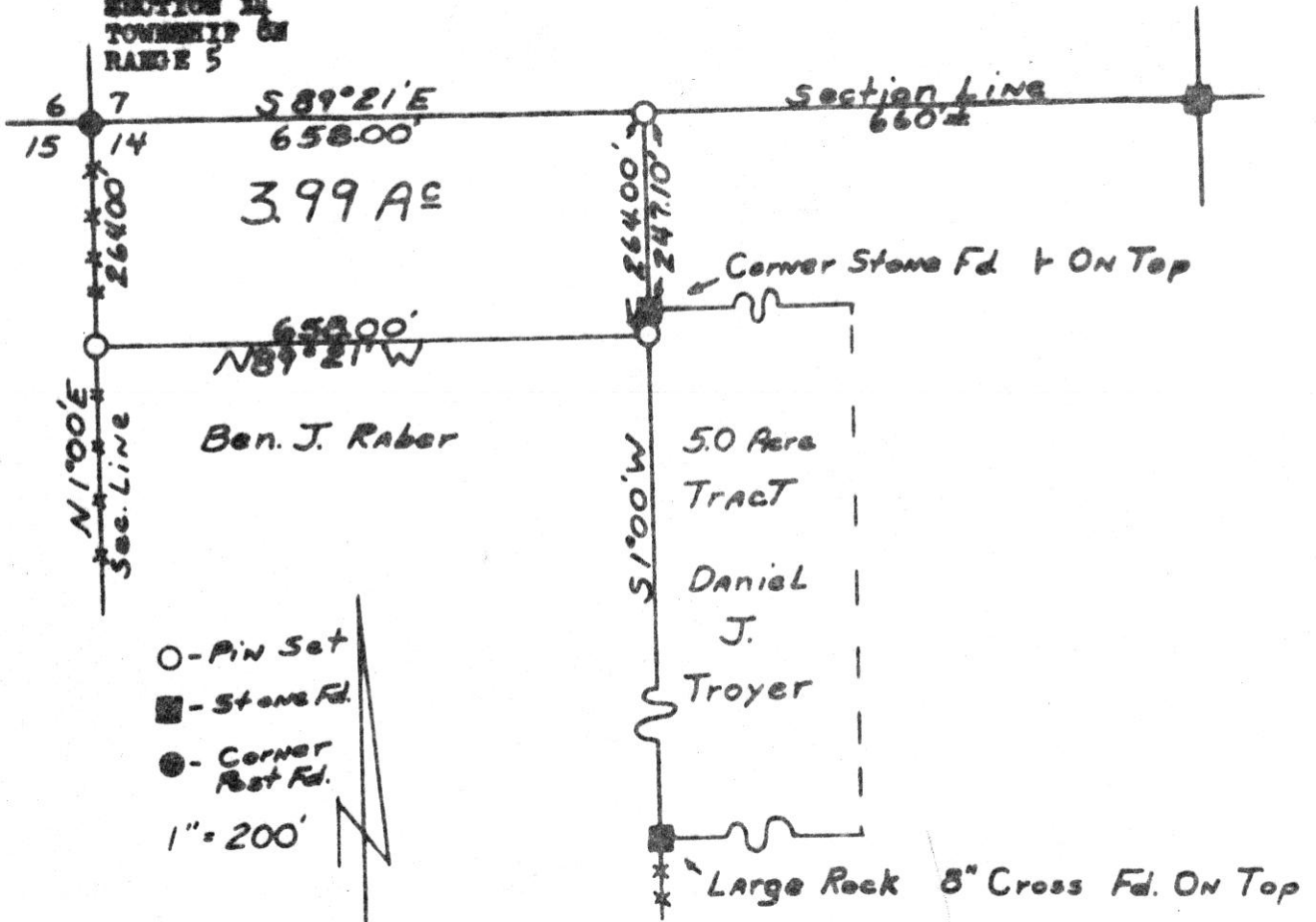

I CERTIFY THIS SURVEY MADE FOR BEN J. RABER
IN DECEMBER 1965 TO BE CORRECT TO THE BEST
OF MY KNOWLEDGE AND BELIEF, AND THAT ALL OF
THE CORNERS ARE SET AS SHOWN.

SIGNED *William T. Burkey*
WILLIAM T. BURKEY
REG. SURVEYOR #5107
STATE OF OHIO



DEED VOL. PAGE

80339

ROBERT GANDEE SURVEY
LOT 34 SECTION 4
TOWNSHIP 9 RANGE 9
KNOX TOWNSHIP
HOLMES COUNTY OHIO

REC'D: January 31-1966
AT 3:30 O'CLOCK P.M.
RECORDED: Feb. 1-1966
HOLMES CO. Vol. 4 PG. 80
FEE: \$ 1.00

Ernie Anderson RECORDER

O - Pin Set
X - Spike Set
1" = 200'

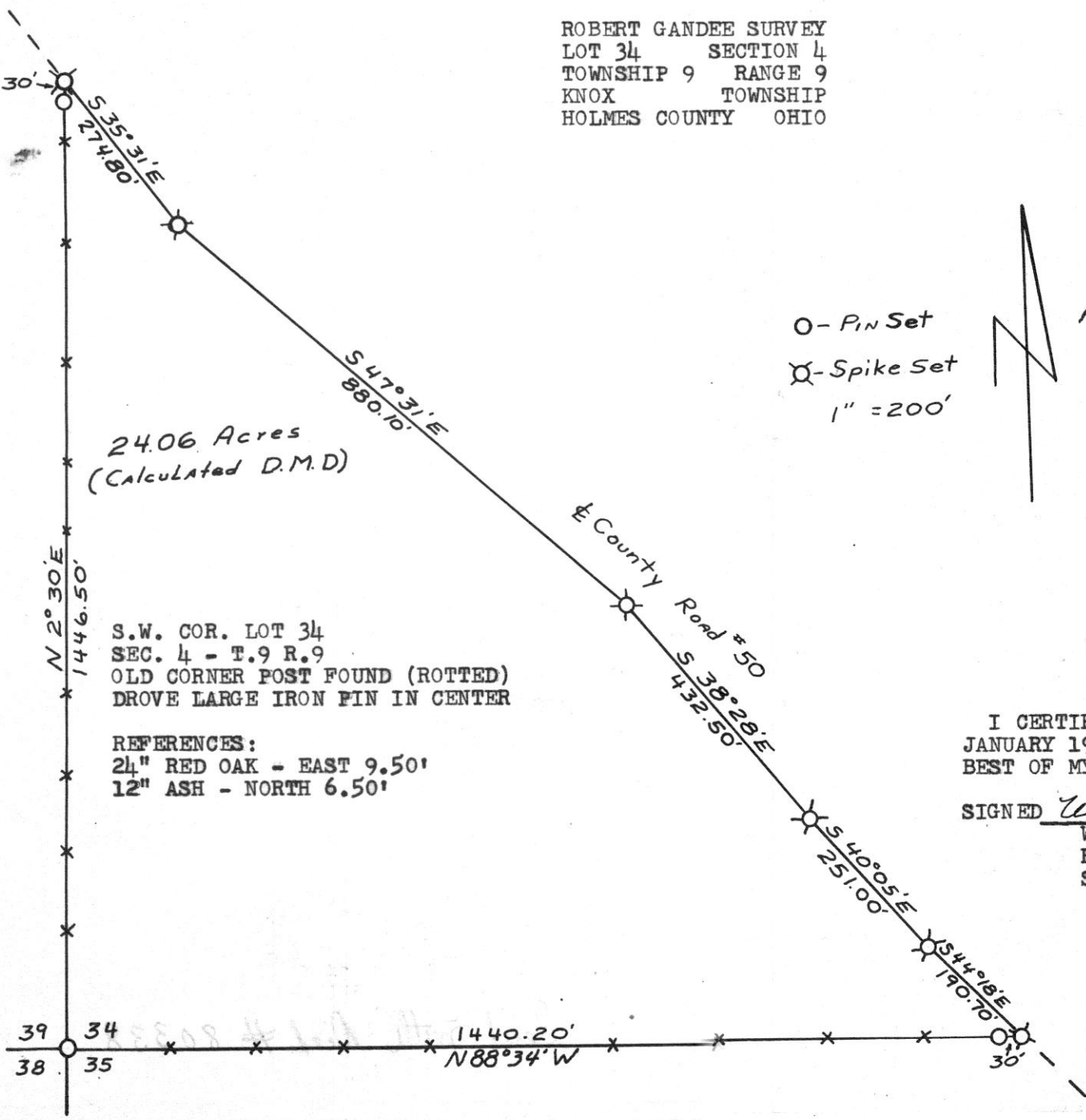

24.06 Acres
(Calculated D.M.D)

S.W. COR. LOT 34
SEC. 4 - T.9 R.9
OLD CORNER POST FOUND (ROTTED)
DROVE LARGE IRON PIN IN CENTER

REFERENCES:
24" RED OAK - EAST 9.50'
12" ASH - NORTH 6.50'

I CERTIFY THIS SURVEY COMPLETED
JANUARY 1966 TO BE CORRECT TO THE
BEST OF MY KNOWLEDGE AND BELIEF.

SIGNED William T. Burkey
WILLIAM T. BURKEY
REGISTERED SURVEYOR #5107
STATE OF OHIO

