

2.67 Ac.

3.105 Ac.

1.287 Ac.

.37 Ac.

1.49 Ac.

52 Ac.

MAP
SHOWING DIVISION
OF THE
ZANE & GOLDA WIGTON ESTATE
PROPERTY
IN
Section 26, Township 20, Range 15
Washington Twp., Holmes County
Ohio

Scale 1 1/2" = 100 FT. Nov. 1965

Drawn from
surveys & records

William Setzner
Reg. Sur. No. 3915

Washington
Township Mutual
Insurance Assn.

80110

REC'D December 7, 1965
AT 12 O'CLOCK P.M.
RECORDED December 20, 1965
HOLMES CO. VOL. 4 PG. 79
FEE \$1.00

Edlyn Anderson RECORDER

80125

RECT: December 18-1965

AT 10:40 CLOCK A.M.

RECORDED: December 20, 1965

HOLMES CO. Vol 4 PG. 79

FEE: \$ 1.00

Edgar Anderson RECORDER

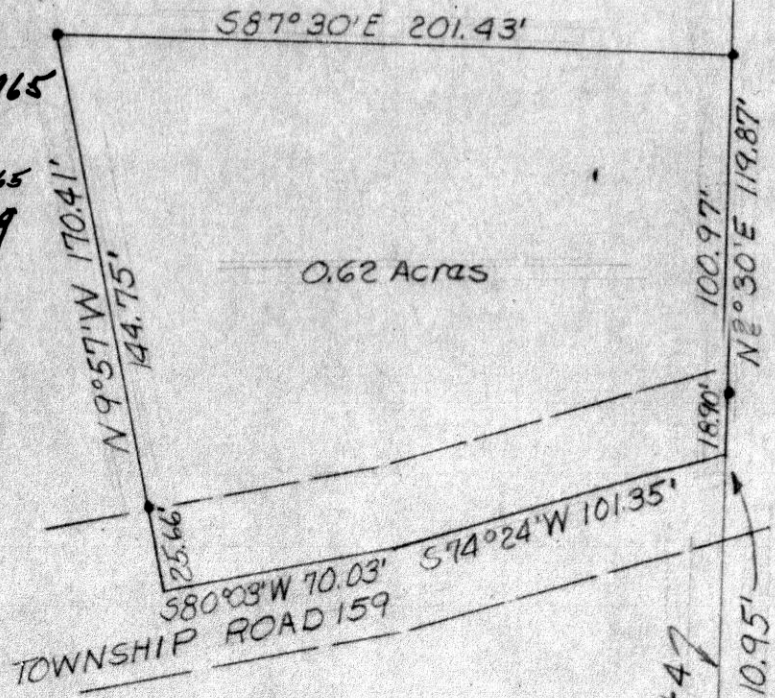

LANDS OF BEN E. & KATE WEAVER

South Line of Lot 4

Lot 9

Stone at Southeast Corner of Lot 4

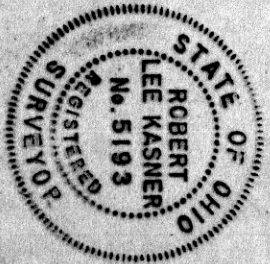

Robert L. Kasner

• Iron Pin (Sat)
Scale: 1" = 50'

— PLAT of SURVEY —
 FOR BEN E. & KATE WEAVER
 Known as part of East Half of
 Lot 4, 1st Qtr., Walnut Creek Town-
 ship, County of Holmes & State of
 Ohio. Lot 4 1st Qtr., T9, R5
 Robert Lee Kasner
 Registered Surveyor 5193

DEED VOL. PAGE

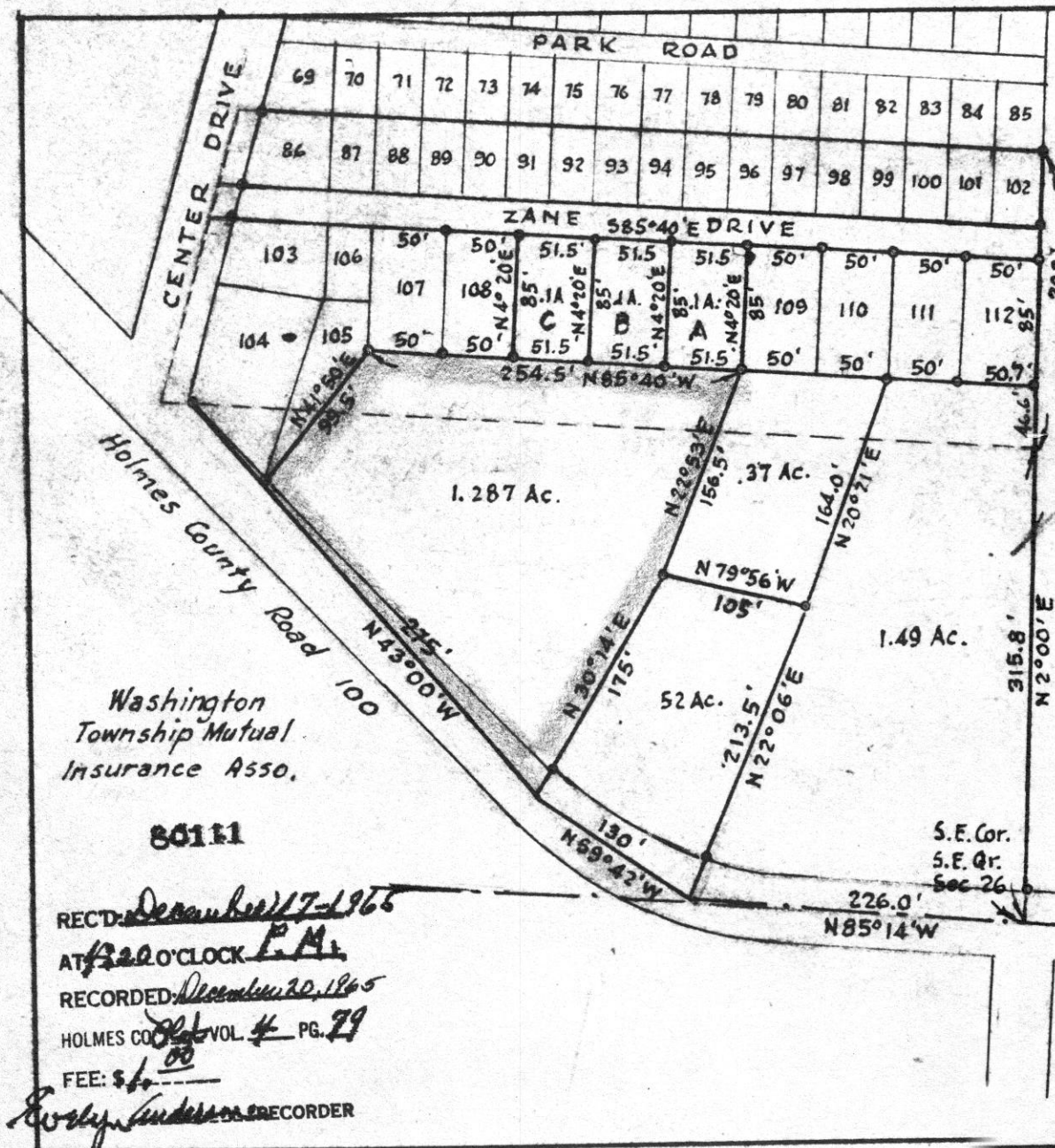

2.67 Ac.

3.105 Ac.



MAP
SHOWING DIVISION
OF THE
ZANE & GOLDA WIGTON ESTATE
PROPERTY
IN

Section 26, Township 20, Range 15
Washington Twp., Holmes County
Ohio

Scale 1" = 100 ft. Nov. 1965

Drawn from
surveys & records

William Selmer
Reg. Sur. No. 3915

Washington
Township Mutual
Insurance Asso.

80111

REC'D: *December 17-1965*
AT *1:20 O'CLOCK P.M.*
RECORDED: *December 20, 1965*
HOLMES CO. *Vol* VOL. 4 PG. 79
FEE: \$ *1.00*

Erly Anderson RECORDER

80148

REC'D *December 21-1965*
AT *3:30* O'CLOCK *P.M.*
RECORDED *December 27-1965*
HOLMES CO. VOL. *4* PG. *99*
FEE: *\$1.00*

VOL **4** PAGE **79**

Lorelyn Anderson RECORDER

Donald Guthrie

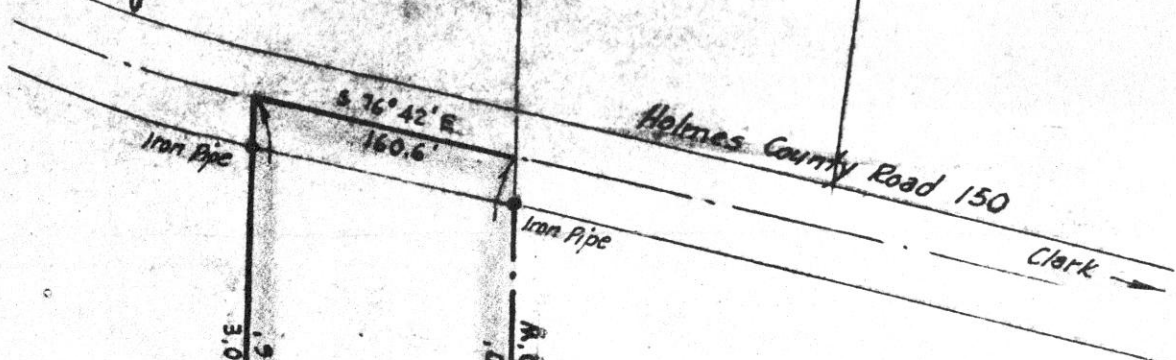

S. 76° 42' E.
160.6'

N 2° 30' E.
325.6'
1.13 Acres

158'
N 87° 30' W

East Line N.E. 1/4 of Sec. 22
N 2° 30' E. 854'

Merton Guthrie



MAP
SHOWING LOCATION
OF
A PARCEL OF LAND
RETAINED BY
RUSSELL W. PATTERSON
IN

Section 22, Township 8, Range 7
Mechanic Township, Holmes County
Ohio.

Scale 1" = 100 ft.

Dec. 1965

Drawn from
a survey by

William Sellner
Reg. Sur. No. 3915



S.E. Cor. of the
N.E. Qr. of
Section 22

Note to Auditor: Parcel contains 1 house

DEED VOL. _____ PAGE _____