

79815
 REC'D: *November 4-1965*
 AT *4:25 O'CLOCK P.M.*
 RECORDED: *November 5-1965*
 HOLMES CO. VOL. *4* PG. *74*
 FEE: \$ *1.00*

Erlyn Anderson RECORDER
 John E. Beachy

Parcel No. 1
 deeded to

Parcel No. 2
 deeded to

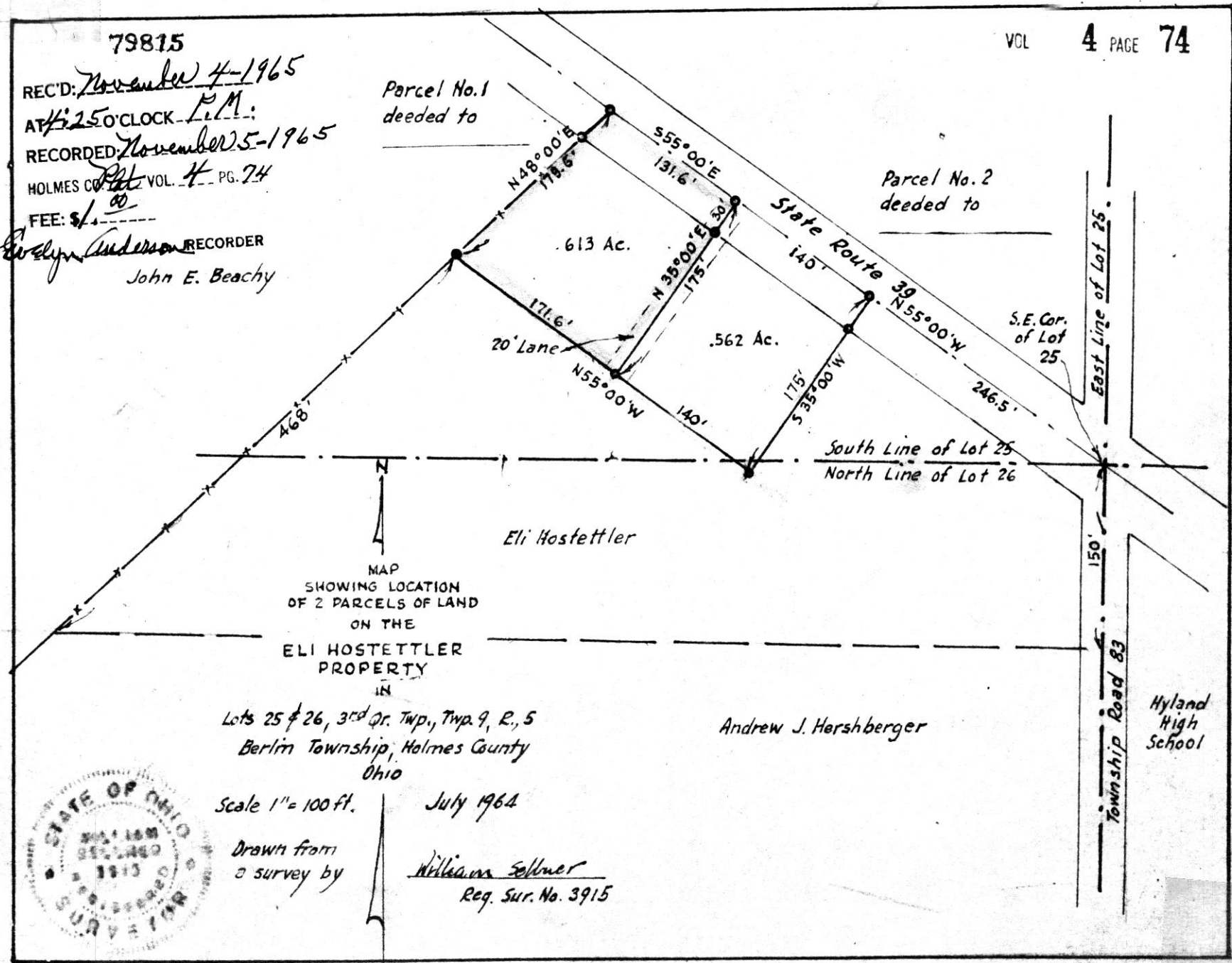

MAP
 SHOWING LOCATION
 OF 2 PARCELS OF LAND
 ON THE
 ELI HOSTETTLER
 PROPERTY
 IN

Lots 25 & 26, 3rd Qr. Twp., Twp. 9, R., 5
 Berlin Township, Holmes County
 Ohio

Andrew J. Hershberger



Scale 1" = 100 ft.

July 1964

Drawn from
 a survey by

William Sellner
 Reg. Sur. No. 3915

East Line of Lot 25.
 Township Road 83
 150'

Hyland
 High
 School

79854

REC'D: November 12, 1965

AT 10:40 O'CLOCK P.M.

RECORDED: Nov. 15, 1965

HOLMES CO. VOL. 4 PG. 24

FEE: \$1.00

Evelyn Anderson RECORDER

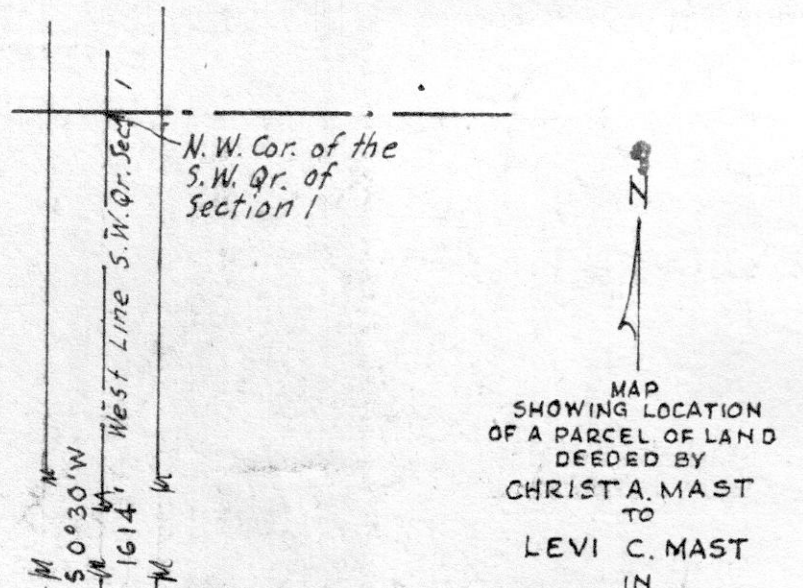

Section 1, Township 14, Range 12
Salt Creek Township, Holmes County
Ohio

Christ A. Mast

Scale 1" = 100 ft.

April 1964

Drawn from
a survey by

William Sellner
Reg. Sur. No. 3915

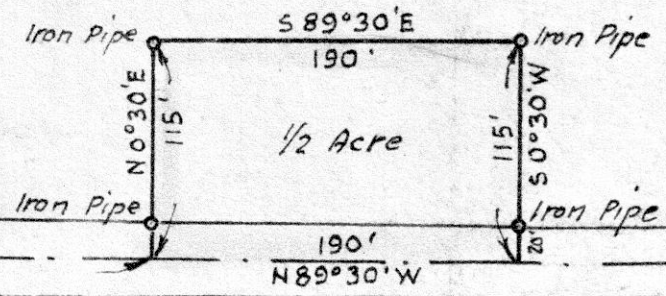

State Route 241
Mt Hope

Township Road 390

Christ A. Mast

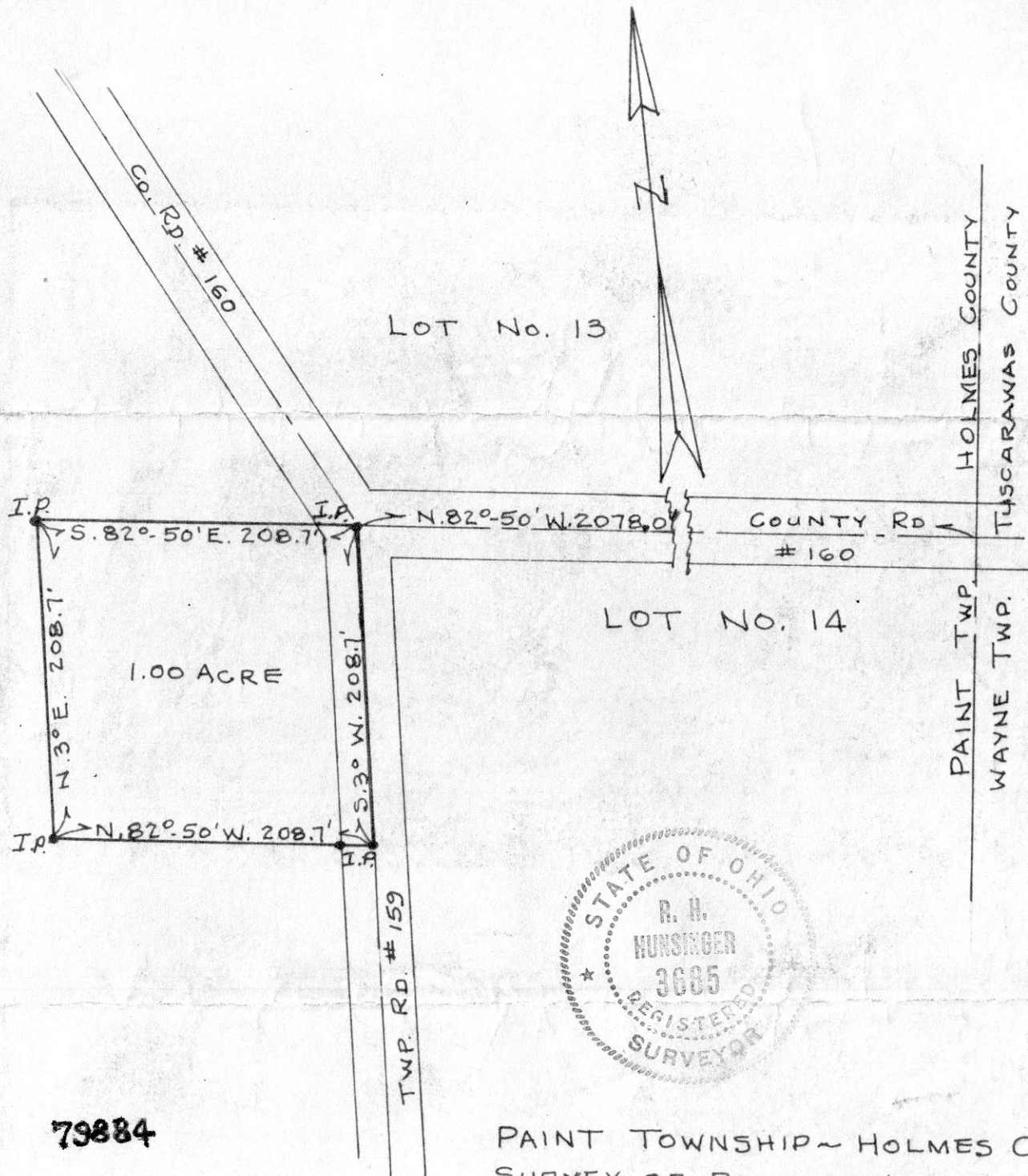

79884

PAINT TOWNSHIP ~ HOLMES COUNTY
 SURVEY OF PART OF LOT NUMBER
 14; SECTION 3; TOWNSHIP 10;
 RANGE 4 FOR ELDEN AND ALMA
 MILLER
 SCALE 1"=100' SEPT. 11, 1965
 R.H. HUNSINGER #3685, REG. SURVEYOR

REC'D: November 11, 1965
 AT: 4:30 O'CLOCK P.M.
 RECORDED: Nov. 16, 1965
 HOLMES CO. Plat VOL 4 PG. 74
 FEE: \$1.00

C Evelyn Anderson RECORDER

Stone Mon.
N.W. Cor. $587^{\circ}43'E$
N.E. Qr.
Sec. 25

1776.7'

$532^{\circ}29'N$

No. 99

852.6'

842.9'
ROUTE

State



79891

RECT: November 16, 1965
AT 3:15 O'CLOCK P.M.
RECORDED: Nov. 16 - 1965
HOLMES CO. Plat VOL. # 4 PG. 74
FEE: \$ 1.00

Evelyn Anderson RECORDER

$530^{\circ}41'W$
 $635.0'$
 $587^{\circ}09'E$ 290.9'

3.75 AC.

$530^{\circ}41'W$
 $635.0'$
 $587^{\circ}09'W$ 290.9' I.P.

Plat of Survey of 3.75 AC. TR.
& for
Sugar Creek Land Co.
N.E. Qr. Sec. 25, T-8, R-4, Clark Twp.

T. DEAN DAVIDSON
REGISTERED SURVEYOR No. 4776
1116 WALNUT ST. - DOVER, OHIO
Phone 52643

Scale $1'' = 200'$ Date Nov. 10, 1965